

Billy Joel - The River Of Dreams 1

♩ = 90,000900

RECORDER

DRUMS

TAIKO

CLEAN GTR

FINGERDBAS

ORGAN 2

ORGAN 3

♩ = 90,000900

SPACEVOICE

A.PIANO 2

6

DRUMS

9

RECORDER

DRUMS

SPACEVOICE

11

RECORDER

DRUMS

TAIKO

CLEAN GTR

FINGERDBAS

SPACEVOICE

13

DRUMS

TAIKO

CLEAN GTR

FINGERDBAS

ORGAN 2

A.PIANO 2

15

17

19

21

23

RECORDER

DRUMS

TAIKO

CLEAN GTR

FINGERDBAS

ORGAN 2

A.PIANO 2

25

RECORDER

DRUMS

TAIKO

CLEAN GTR

FINGERDBAS

ORGAN 2

ORGAN 3

A.PIANO 2

Detailed description of the musical score: The score is divided into two systems, measures 23-24 and 25-26. The Recorder part features melodic lines with slurs and accents. The Drums and Taiko parts provide a rhythmic accompaniment with various patterns. The Clean Guitar part consists of chords and arpeggios. The Finger Bass part has a steady eighth-note bass line. Organ 2 and Organ 3 play sustained chords and arpeggios. A. Piano 2 provides harmonic support with chords and arpeggios. A double bar line is present between measures 24 and 25.

27

RECORDER

DRUMS

TAIKO

CLEAN GTR

FINGERDBAS

ORGAN 2

ORGAN 3

A.PIANO 2

29

RECORDER

DRUMS

TAIKO

CLEAN GTR

FINGERDBAS

ORGAN 2

A.PIANO 2

Detailed description of the musical score: The score is divided into two systems, measures 27-28 and 29. The Recorder part features melodic lines with eighth and sixteenth notes, including a triplet in measure 29. The Drums and Taiko parts provide a complex rhythmic accompaniment with various patterns and accents. The Clean Guitar part consists of sustained chords and arpeggiated figures. The Finger Bass part provides a steady bass line with eighth notes. Organ 2 and Organ 3 play block chords and arpeggios. A. Piano 2 plays chords and arpeggios, with a double bar line at the start of measure 29.

31

RECORDER
DRUMS
TAIKO
CLEAN GTR
FINGERDBAS
ORGAN 2
A.PIANO 2

33

RECORDER
DRUMS
TAIKO
CLEAN GTR
FINGERDBAS
ORGAN 2
A.PIANO 2

35

RECORDER
DRUMS
TAIKO
CLEAN GTR
FINGERDBAS
ORGAN 2
A.PIANO 2

37

RECORDER
DRUMS
TAIKO
CLEAN GTR
FINGERDBAS
ORGAN 2
ORGAN 3
A.PIANO 2

39

RECORDER

DRUMS

CLEAN GTR

FINGERDBAS

ORGAN 2

ORGAN 3

A.PIANO 2

41

RECORDER

DRUMS

TAIKO

CLEAN GTR

FINGERDBAS

ORGAN 2

ORGAN 3

A.PIANO 2

43

RECORDER
DRUMS
TAIKO
CLEAN GTR
FINGERDBAS
ORGAN 2
A.PIANO 2

45

RECORDER
DRUMS
TAIKO
CLEAN GTR
FINGERDBAS
ORGAN 2
A.PIANO 2

47

RECORDER
DRUMS
TAIKO
CLEAN GTR
FINGERDBAS
ORGAN 2
A.PIANO 2

49

RECORDER
DRUMS
TAIKO
CLEAN GTR
FINGERDBAS
ORGAN 2
A.PIANO 2

51

DRUMS

TAIKO

CLEAN GTR

FINGERDBAS

ORGAN 2

A.PIANO 2

53

DRUMS

TAIKO

CLEAN GTR

FINGERDBAS

ORGAN 2

A.PIANO 2

54

DRUMS

TAIKO

CLEAN GTR

FINGERDBAS

ORGAN 2

A.PIANO 2

55

DRUMS

TAIKO

CLEAN GTR

FINGERDBAS

ORGAN 2

A.PIANO 2

56

DRUMS

TAIKO

CLEAN GTR

FINGERDBAS

ORGAN 2

A.PIANO 2

57

DRUMS

TAIKO

CLEAN GTR

FINGERDBAS

ORGAN 2

A.PIANO 2

58

RECORDER

DRUMS

TAIKO

CLEAN GTR

FINGERDBAS

ORGAN 2

ORGAN 3

A.PIANO 2

Double bar line

60

RECORDER

DRUMS

CLEAN GTR

FINGERDBAS

ORGAN 2

ORGAN 3

A.PIANO 2

62

RECORDER

DRUMS

TAIKO

CLEAN GTR

FINGERDBAS

ORGAN 2

ORGAN 3

A.PIANO 2

64

RECORDER

DRUMS

TAIKO

CLEAN GTR

FINGERDBAS

ORGAN 2

A.PIANO 2

66

RECORDER
DRUMS
TAIKO
CLEAN GTR
FINGERDBAS
ORGAN 2
A.PIANO 2

68

RECORDER
DRUMS
TAIKO
CLEAN GTR
FINGERDBAS
ORGAN 2
A.PIANO 2

70

RECORDER

DRUMS

TAIKO

CLEAN GTR

FINGERDBAS

ORGAN 2

A.PIANO 2

72

RECORDER

DRUMS

TAIKO

74

DRUMS

TAIKO

FINGERDBAS

76

DRUMS

TAIKO

FINGERDBAS

78

DRUMS

TAIKO

CLEAN GTR

FINGERDBAS

80

DRUMS

TAIKO

CLEAN GTR

FINGERDBAS

ORGAN 2

A.PIANO 2

82

DRUMS

TAIKO

CLEAN GTR

FINGERDBAS

ORGAN 2

A.PIANO 2

84

DRUMS

TAIKO

CLEAN GTR

FINGERDBAS

ORGAN 2

A.PIANO 2

86

RECORDER

DRUMS

TAIKO

CLEAN GTR

FINGERDBAS

ORGAN 2

ORGAN 3

SPACEVOICE

A.PIANO 2

Detailed description of the musical score: The score is for measures 86 and 87. The Recorder part is silent. The Drums part features a complex rhythmic pattern with various drum sounds indicated by 'x' marks. The Taiko part has a sparse, rhythmic accompaniment. The Clean Guitar part consists of a sequence of chords, some with accidentals. The Finger Bass part has a steady bass line with some syncopation. Organ 2 plays a sustained chord with an 8-measure rest. Organ 3 and Spacevoice are silent. A. Piano 2 has a complex melodic line with many accidentals and a piano accompaniment.

88

RECORDER

DRUMS

TAIKO

CLEAN GTR

FINGERDBAS

ORGAN 2

ORGAN 3

SPACEVOICE

A.PIANO 2

90

RECORDER

DRUMS

TAIKO

CLEAN GTR

FINGERDBAS

ORGAN 2

ORGAN 3

SPACEVOICE

A.PIANO 2

RECORDER

DRUMS

TAIKO

CLEAN GTR

FINGERDBAS

ORGAN 2

ORGAN 3

SPACEVOICE

A.PIANO 2

94

RECORDER

DRUMS

TAIKO

CLEAN GTR

FINGERDBAS

ORGAN 2

ORGAN 3

SPACEVOICE

A.PIANO 2

Detailed description of the musical score: The score is for a multi-instrumental piece. It features eight staves. The Recorder staff has a whole rest. The Drums staff shows a complex rhythmic pattern with various drum symbols. The Taiko staff has a sparse melodic line. The Clean Guitar staff plays a series of chords. The Finger Bass staff has a steady bass line. Organ 2 and Organ 3 have whole rests. Spacevoice has a whole rest. A. Piano 2 has a melodic line with chordal accompaniment.

RECORDER

DRUMS

TAIKO

CLEAN GTR

FINGERDBAS

ORGAN 2

ORGAN 3

SPACEVOICE

A.PIANO 2

Billy Joel - The River Of Dreams 1

RECORDER

$\text{♩} = 90,000900$

8

13

3

19

22

25

27

30

33

36

39

V.S.

RECORDER

42

45

49

59

61

64

67

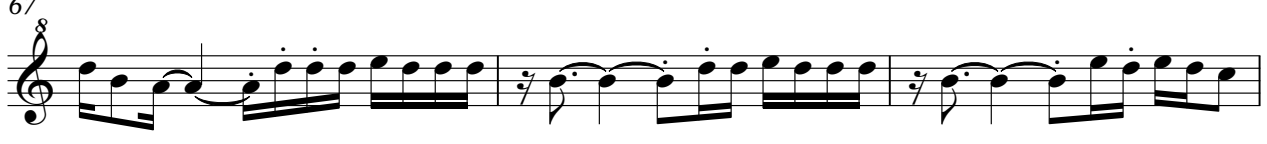

70

86

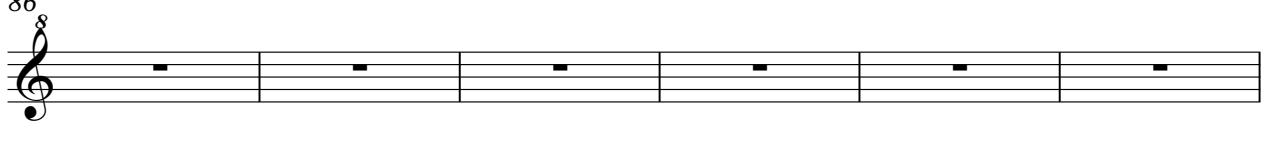

92

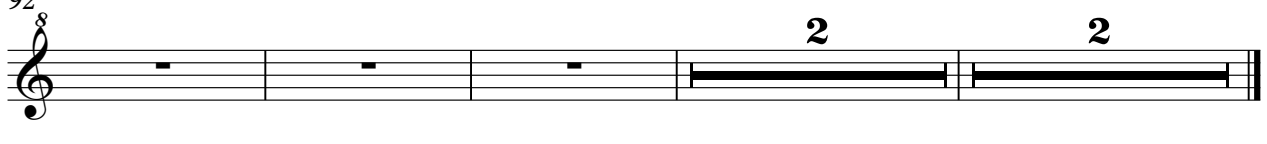

DRUMS

Billy Joel - The River Of Dreams 1

♩ = 90,000900

2

6

9

11

13

15

17

19

21

23

V.S.

DRUMS

25

27

29

31

33

35

37

39

41

43

DRUMS

45

47

49

51

53

55

57

59

61

DRUMS

DRUMS

84

86

88

90

92

94

95

TAIKO

Billy Joel - The River Of Dreams 1

♩ = 90,000900

10

14

18

22

26

2

31

35

3

41

45

49

53

57

63

67

71

75

79

83

87

91

94

Billy Joel - The River Of Dreams 1

CLEAN GTR

♩ = 90,000900

10

14

16

18

20

22

24

28

31

33

V.S.

35

38

43

45

47

49

51

53

55

57

4

CLEAN GTR

90

92

94

♩ = 90,000900

10

14

16

18

20

22

24

29

32

34

V.S.

FINGERDBAS

36

40

43

45

47

49

51

53

55

57

61

65

67

69

71

76

81

83

85

87

V.S.

89

91

93

95

ORGAN 2

Billy Joel - The River Of Dreams 1

♩ = 90,000900

11

19

27

34

40

47

54

59

2

ORGAN 2

64

72

87

93

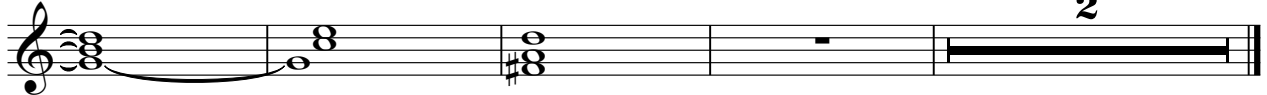

ORGAN 3

Billy Joel - The River Of Dreams 1

♩ = 90,000900

23

29

8

42

16

63

23

91

2 2

SPACEVOICE

Billy Joel - The River Of Dreams 1

♩ = 90,000900

7

10

10

12

73

88

2 2

Billy Joel - The River Of Dreams 1

A.PIANO 2

♩ = 90,000900

11

17

22

27

32

38

42

46

50

53

V.S.

55

57

60

64

68

8

80

82

84

86

88

90

92

94

95
