

Billy Joel - This Is The Time

♩ = 130,000137

Std Drums

Harp

Piano 1

Nylon Guitar

Fretless Bass

Choir Aahs

Hammond Organ

♩ = 130,000137

Harp

Piano 1

Nylon Guitar

Fretless Bass

10

Std Drums

Harp

Piano 1

Nylon Guitar

Fretless Bass

12

Std Drums

Harp

Piano 1

Nylon Guitar

Fretless Bass

14

Std Drums

Harp

Piano 1

Nylon Guitar

Fretless Bass

16

Std Drums

Harp

Piano 1

Nylon Guitar

Fretless Bass

18

Std Drums

Harp

Piano 1

Nylon Guitar

Fretless Bass

Choir Aahs

20

Std Drums

Harp

Piano 1

Nylon Guitar

Fretless Bass

Choir Aahs

22

Std Drums

Harp

Piano 1

Nylon Guitar

Fretless Bass

Choir Aahs

24

Std Drums

Harp

Piano 1

Nylon Guitar

Fretless Bass

Choir Aahs

26

Std Drums

Harp

Piano 1

Nylon Guitar

Fretless Bass

Choir Aahs

28

Std Drums

Harp

Piano 1

Nylon Guitar

Fretless Bass

Choir Aahs

30

Std Drums

Harp

Piano 1

Nylon Guitar

Fretless Bass

Choir Aahs

Hammond Organ

33

Std Drums

Piano 1

Fretless Bass

Choir Aahs

Hammond Organ

36

Std Drums

Piano 1

Fretless Bass

Choir Aahs

Hammond Organ

39

Std Drums

Piano 1

Fretless Bass

Choir Aahs

Hammond Organ

43

Std Drums

Piano 1

Fretless Bass

Choir Aahs

Hammond Organ

47

Std Drums

Harp

Piano 1

Nylon Guitar

Fretless Bass

Choir Aahs

Hammond Organ

51

Std Drums

Harp

Piano 1

Nylon Guitar

Fretless Bass

Choir Aahs

53

Std Drums

Harp

Piano 1

Nylon Guitar

Fretless Bass

Choir Aahs

55

Std Drums

Harp

Piano 1

Nylon Guitar

Fretless Bass

Choir Aahs

57

Std Drums

Harp

Piano 1

Nylon Guitar

Fretless Bass

Choir Aahs

59

Std Drums

Harp

Piano 1

Nylon Guitar

Fretless Bass

Choir Aahs

61

Std Drums

Harp

Piano 1

Nylon Guitar

Fretless Bass

Choir Aahs

63

Std Drums

Harp

Piano 1

Nylon Guitar

Fretless Bass

Choir Aahs

Hammond Organ

67

Std Drums

Piano 1

Fretless Bass

Choir Aahs

Hammond Organ

70

Std Drums

Piano 1

Fretless Bass

Choir Aahs

Hammond Organ

73

Std Drums

Piano 1

Fretless Bass

Choir Aahs

Hammond Organ

77

Std Drums

Piano 1

Fretless Bass

Choir Aahs

Hammond Organ

82

Std Drums

Piano 1

Fretless Bass

Choir Aahs

Hammond Organ

84

Std Drums

Piano 1

Fretless Bass

Choir Aahs

Hammond Organ

86

Std Drums

Piano 1

Fretless Bass

Choir Aahs

Hammond Organ

88

Std Drums

Piano 1

Fretless Bass

Choir Aahs

Hammond Organ

90

Std Drums

Piano 1

Fretless Bass

Choir Aahs

Hammond Organ

92

Std Drums

Piano 1

Fretless Bass

Choir Aahs

Hammond Organ

94

Std Drums

Piano 1

Fretless Bass

Choir Aahs

Hammond Organ

97

Std Drums

Harp

Piano 1

Nylon Guitar

Fretless Bass

Choir Aahs

Hammond Organ

100

Std Drums

Harp

Piano 1

Nylon Guitar

Fretless Bass

102

Std Drums

Harp

Piano 1

Nylon Guitar

Fretless Bass

104

Std Drums

Harp

Piano 1

Nylon Guitar

Fretless Bass

106

Std Drums

Harp

Piano 1

Nylon Guitar

Fretless Bass

Choir Aahs

108

Std Drums

Harp

Piano 1

Nylon Guitar

Fretless Bass

Choir Aahs

110

Std Drums

Harp

Piano 1

Nylon Guitar

Fretless Bass

Choir Aahs

112

Std Drums

Harp

Piano 1

Nylon Guitar

Fretless Bass

Choir Aahs

114

Std Drums

Harp

Piano 1

Nylon Guitar

Fretless Bass

Choir Aahs

116

Std Drums

Harp

Piano 1

Nylon Guitar

Fretless Bass

Choir Aahs

118

Std Drums

Harp

Piano 1

Nylon Guitar

Fretless Bass

Choir Aahs

Hammond Organ

121

Std Drums

Piano 1

Fretless Bass

Choir Aahs

Hammond Organ

124

Std Drums

Piano 1

Fretless Bass

Choir Aahs

Hammond Organ

127

Std Drums

Piano 1

Fretless Bass

Choir Aahs

Hammond Organ

131

Std Drums

Piano 1

Fretless Bass

Choir Aahs

Hammond Organ

135

Std Drums

Harp

Piano 1

Nylon Guitar

Fretless Bass

Choir Aahs

Hammond Organ

139

Std Drums

Harp

Piano 1

Nylon Guitar

Fretless Bass

141

Std Drums

Harp

Piano 1

Nylon Guitar

Fretless Bass

143

Std Drums

Harp

Piano 1

Nylon Guitar

Fretless Bass

145

Std Drums

Harp

Piano 1

Nylon Guitar

Fretless Bass

147

Std Drums

Harp

Piano 1

Nylon Guitar

Fretless Bass

149

Std Drums

Harp

Piano 1

Nylon Guitar

Fretless Bass

151

Std Drums

Harp

Piano 1

Nylon Guitar

Fretless Bass

Choir Aahs

Hammond Organ

153

Std Drums

Harp

Piano 1

Nylon Guitar

Fretless Bass

Choir Aahs

Hammond Organ

155

Std Drums

Harp

Piano 1

Nylon Guitar

Fretless Bass

Choir Aahs

Hammond Organ

157

Std Drums

Harp

Piano 1

Nylon Guitar

Fretless Bass

Choir Aahs

Hammond Organ

159

161

Std Drums

Harp

Piano 1

Nylon Guitar

Fretless Bass

Choir Aahs

Hammond Organ

Billy Joel - This Is The Time

Std Drums

♩ = 130,000137
9

12

14

16

18

20

22

24

26

28

V.S.

30

34

39

44

50

52

54

56

58

60

Std Drums

62

66

70

75

80

83

85

87

89

91

V.S.

93

95

99

101

103

105

107

109

111

113

115

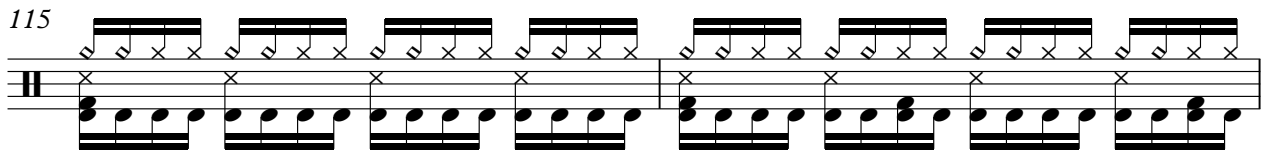

117

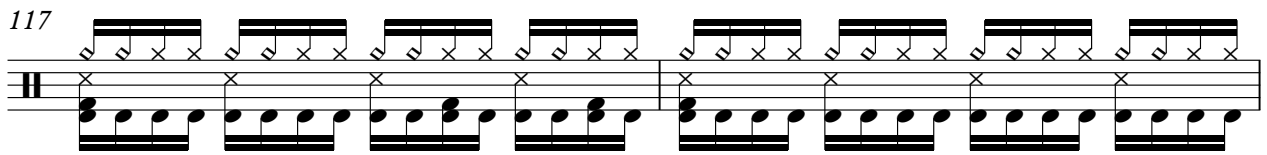

119

123

128

133

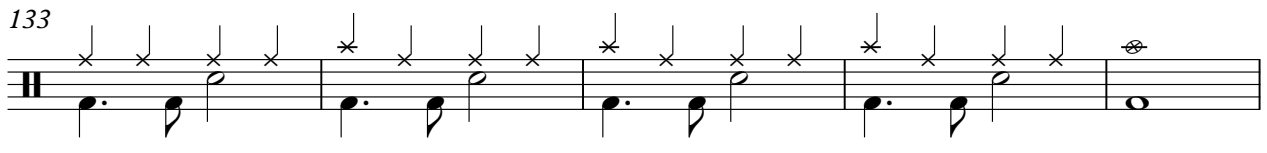

138

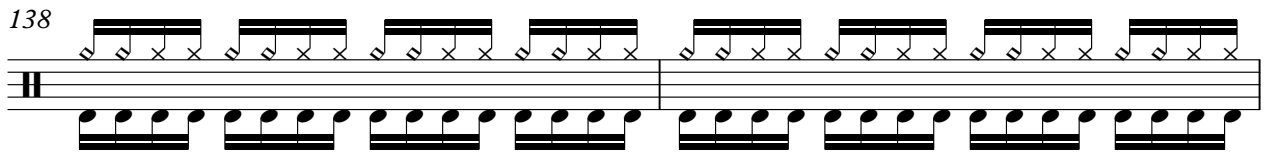

140

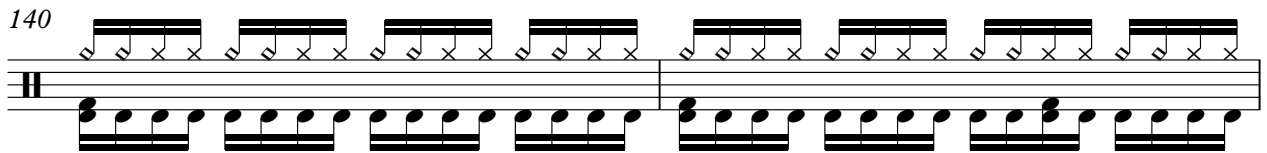

142

144

V.S.

146

148

150

152

154

156

158

160

Billy Joel - This Is The Time

Harp

♩ = 130,000137

7

12

16

21

26

30

18

50

56

61

99

103

108

113

119

141

145

149

153

157

160

Billy Joel - This Is The Time

Piano 1

♩ = 130,000137

8

14

19

23

27

V.S.

31

35

39

43

48

53

58

62

66

70

74

79

113

118

122

126

130

135

V.S.

141

146

151

156

160

♩ = 130,000137

7

11

14

17

22

28

50

56

61

18

34

98

101

104

108

113

119

18

140

143

146

149

152

155

158

161

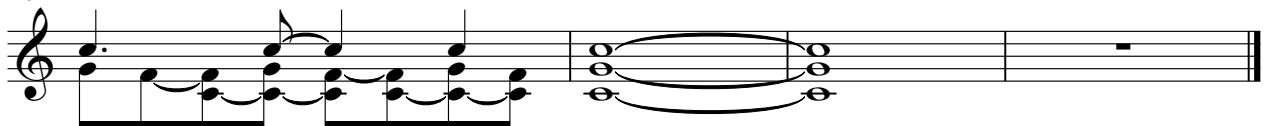

Billy Joel - This Is The Time

Fretless Bass

♩ = 130,000137

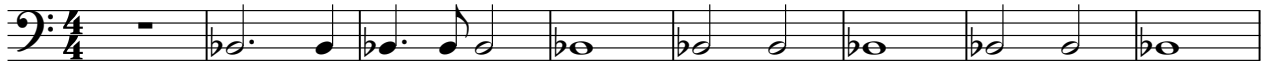

9

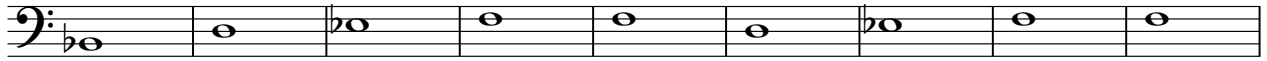

18

27

34

40

46

54

63

69

V.S.

75

81

90

99

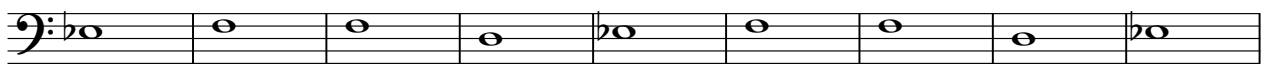

108

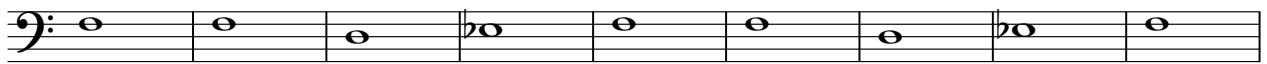

117

124

130

136

145

154

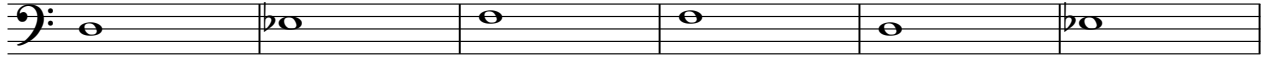

160

Billy Joel - This Is The Time

Choir Aahs

♩ = 130,000137

17

22

27

33

37

41

47

53

58

62

67

71

76

82

87

93

106

112

118

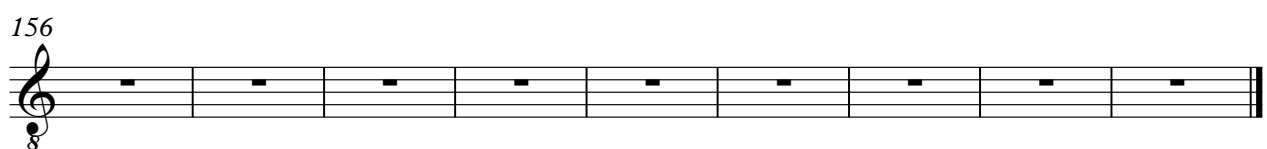
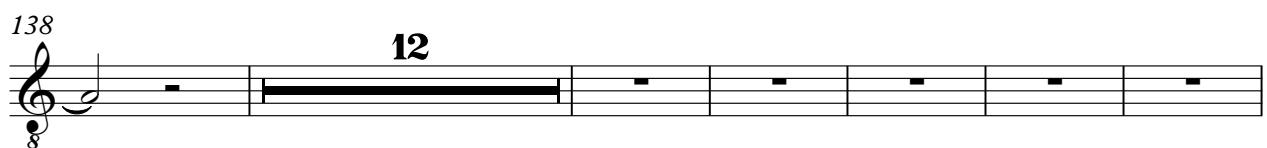

Hammond Organ

Billy Joel - This Is The Time

♩ = 130,000137

31

31

36

40

45

48

14

Hammond Organ

64

69

74

80

86

92

99 **21**

21

124

128

133

138 **13**

13

157