

Billy Joel - To Make You Feel My Love

♩ = 72,000031

Piano

E Piano/Organ

♩ = 72,000031

E Piano/Organ

3

Piano

E Piano/Organ

E Piano/Organ

5

Piano

E Piano/Organ

E Piano/Organ

7

Piano

E Piano/Organ

E Piano/Organ

9

Piano

E Piano/Organ

E Piano/Organ

11

Piano

E Piano/Organ

E Piano/Organ

13

Piano

E Piano/Organ

E Piano/Organ

3

3

15

Piano

E Piano/Organ

E Piano/Organ

17

Piano

E Piano/Organ

E Piano/Organ

Detailed description of measures 17-18: The Piano part begins with a treble clef and a key signature of one flat. It features a complex melodic line with many accidentals and slurs. The E Piano/Organ parts provide a harmonic accompaniment with sustained chords and moving bass lines.

19

Piano

E Piano/Organ

E Piano/Organ

Detailed description of measures 19-20: The Piano part continues with a complex melodic line. The E Piano/Organ parts continue with harmonic accompaniment.

21

Piano

E Piano/Organ

E Piano/Organ

23

Piano

E Guitar

Bass

E Piano/Organ

E Piano/Organ

25

Piano

E Guitar

Bass

E Piano/Organ

E Piano/Organ

27

Piano

E Guitar

Bass

E Piano/Organ

E Piano/Organ

29

Piano

E Guitar

Bass

E Piano/Organ

E Piano/Organ

31

Piano

E Guitar

Bass

E Piano/Organ

E Piano/Organ

33

Piano

E Guitar

Bass

E Piano/Organ

E Piano/Organ

35

Piano

E Guitar

Bass

E Piano/Organ

E Piano/Organ

37

Piano

E Guitar

Bass

E Piano/Organ

E Piano/Organ

39

Piano

E Guitar

Bass

E Piano/Organ

E Piano/Organ

41

Piano

E Guitar

Bass

E Piano/Organ

E Piano/Organ

43

Piano

E Guitar

Bass

E Piano/Organ

E Piano/Organ

45

Piano

E Guitar

Bass

E Piano/Organ

E Piano/Organ

46

Piano

E Guitar

Bass

E Piano/Organ

E Piano/Organ

48

Piano

E Guitar

Bass

E Piano/Organ

E Piano/Organ

50

Piano

E Guitar

Bass

E Piano/Organ

E Piano/Organ

52

Piano

E Guitar

Bass

E Piano/Organ

E Piano/Organ

54

Piano

E Guitar

Bass

E Piano/Organ

E Piano/Organ

56

Piano

E Guitar

Bass

E Piano/Organ

E Piano/Organ

58

Piano

E Guitar

Bass

E Piano/Organ

E Piano/Organ

60

Piano

E Guitar

Bass

E Piano/Organ

E Piano/Organ

62

Piano

E Guitar

Bass

E Piano/Organ

E Piano/Organ

The musical score is divided into two systems. The first system contains the Piano, E Guitar, and Bass parts. The second system contains the E Piano/Organ parts. The Piano part is the most complex, featuring a mix of chords and melodic lines. The E Guitar part is primarily chordal. The Bass part provides a simple harmonic foundation. The E Piano/Organ parts are mostly sustained chords.

64

Piano

E Guitar

Bass

E Piano/Organ

E Piano/Organ

66

Piano

E Guitar

Bass

E Piano/Organ

E Piano/Organ

68

Piano

E Guitar

Bass

E Piano/Organ

E Piano/Organ

69

Piano

E Guitar

Bass

E Piano/Organ

E Piano/Organ

Piano

Billy Joel - To Make You Feel My Love

$\text{♩} = 72,000031$

4

7

9

12

15

V.S.

18

21

24

27

29

32

35

38

41

44

46

49

51

54

56

59

62

64

67

69

♩ = 72,000031

22

25

28

31

34

37

40

43

45

48

V.S.

51

54

57

60

63

66

68

Billy Joel - To Make You Feel My Love

Bass

♩ = 72,000031

22

27

34

41

47

52

58

63

67

♩ = 72,000031

8

13

18

23

30

V.S.

36

43

49

56

61

66

♩ = 72,000031

8

13

18

23

30

36

42

48

55

2

E Piano/Organ

60

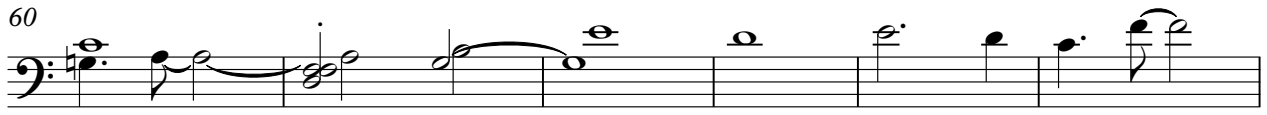

66

