

Billy Joel - Uptown Girl (1983)

♩ = 128,000000

Alto Saxophone

Percussion

Electric Guitar

5-string Fretless Electric Bass

Soprano

Tape Sampler Keyboard [Strings]

♩ = 128,000000

Viola

Solo

Solo

7

Alto Sax.

Perc.

E. Bass

S.

Tape Smp. Str

Solo

Solo

12

Alto Sax.

Perc.

E. Gtr.

E. Bass

S.

Tape Smp. Str

Vla.

Solo

Solo

17

Alto Sax.

Perc.

E. Gtr.

E. Bass

Tape Smp. Str

Vla.

Solo

Solo

22

Alto Sax.

Perc.

E. Gtr.

E. Bass

S.

Tape Smp. Str

Vla.

Solo

Solo

27

Perc.

E. Gtr.

E. Bass

S.

Tape Smp. Str

Vla.

Solo

Solo

31

Alto Sax.  
Perc.  
E. Gtr.  
E. Bass  
S.  
Tape Smp. Str.  
Vla.  
Solo  
Solo

35

Alto Sax.  
Perc.  
E. Gtr.  
E. Bass  
S.  
Tape Smp. Str.  
Vla.  
Solo  
Solo

38

Perc.

E. Gtr.

E. Bass

S.

Tape Smp. Str

Vla.

Solo

Solo

42

Alto Sax.

Perc.

E. Gtr.

E. Bass

S.

Tape Smp. Str

Vla.

Solo

Solo

46

Perc.

E. Gtr.

E. Bass

S.

Tape Smp. Str

Vla.

Solo

Solo

50

Alto Sax.

Perc.

E. Gtr.

E. Bass

S.

Tape Smp. Str

Vla.

Solo

Solo

54

Alto Sax.

Perc.

E. Gtr.

E. Bass

S.

Tape Smp. Str.

Vla.

Solo

Solo

58

Alto Sax.

Perc.

E. Gtr.

E. Bass

Tape Smp. Str.

Vla.

Solo

Solo

62

Alto Sax.

Perc.

E. Gtr.

E. Bass

S.

Tape Smp. Str

Vla.

Solo

Solo

66

Perc.

E. Gtr.

E. Bass

S.

Tape Smp. Str

Vla.

Solo

Solo

69

Perc.

E. Gtr.

E. Bass

S.

Tape Smp. Str

Vla.

Solo

Solo

72

Alto Sax.

Perc.

E. Gtr.

E. Bass

S.

Tape Smp. Str

Vla.

Solo

Solo

76

Alto Sax.

Perc.

E. Gtr.

E. Bass

S.

Tape Smp. Str

Vla.

Solo

Solo

80

Alto Sax.

Perc.

E. Gtr.

E. Bass

S.

Tape Smp. Str

Vla.

Solo

Solo

84

87

91

Alto Sax.  
Perc.  
E. Gtr.  
E. Bass  
S.  
Tape Smp. Str  
Vla.  
Solo  
Solo

95

Alto Sax.  
Perc.  
E. Gtr.  
E. Bass  
S.  
Tape Smp. Str  
Vla.  
Solo  
Solo

99

Alto Sax.

Perc.

E. Gtr.

E. Bass

S.

Tape Smp. Str

Vla.

Solo

Solo

102

Alto Sax.

Perc.

E. Gtr.

E. Bass

S.

Tape Smp. Str

Vla.

Solo

Solo

Alto Saxophone

Billy Joel - Uptown Girl (1983)

♩ = 128,000000

7

11

15

19

24

7 4 7 7

51

3

58

62

8

73

77

7

(C)1993 Music Sales Ltd.

Alto Saxophone

87

91

95

99

102

# Billy Joel - Uptown Girl (1983)

## Percussion

♩ = 128,000000

2

6

10

14

18

22

26

30

34

38

(C)1993 Music Sales Ltd.

V.S.

42

46

50

54

58

62

66

70

74

78

Percussion

82

86

90

94

98

102

Electric Guitar

Billy Joel - Uptown Girl (1983)

♩ = 128,000000

15

19

23

27

31

34

37

40

42

45

(C)1993 Music Sales Ltd. V.S.

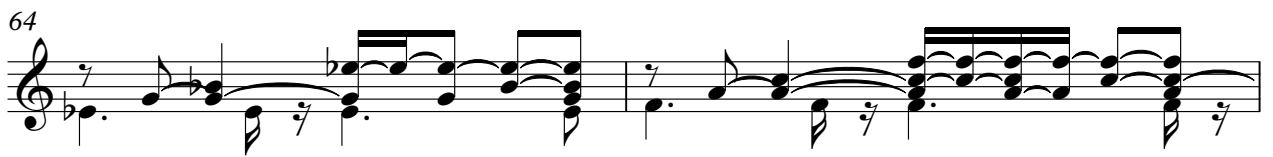
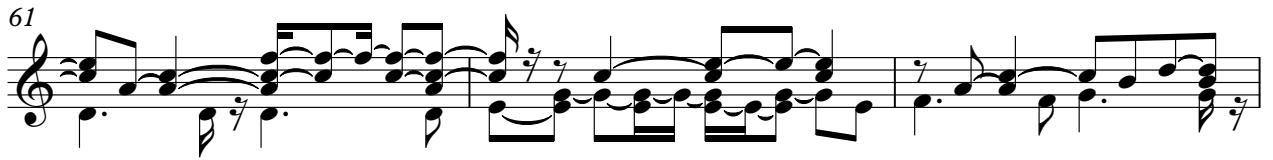

72

75

78

81

83

85

87

90

93

96

V.S.

99

102

5-string Fretless Electric Bass Billy Joel - Uptown Girl (1983)

♩ = 128,000000

2

52

57

62

67

72

77

82

86

91

96

5-string Fretless Electric Bass

3

101

Billy Joel - Uptown Girl (1983)

Soprano

♩ = 128,000000

3

8

7 8

26

32

37

41

46

52

7

64

69

3 4

(C)1993 Music Sales Ltd.

2

Soprano

80

85

90

95

100

103

Billy Joel - Uptown Girl (1983)

Tape Sampler Keyboard [Strings]

♩ = 128,000000

11

19

27

36

44

V.S.

53

61

69

78

86

95

101

Viola

Billy Joel - Uptown Girl (1983)

♩ = 128,000000

14

18

23

29

35

40

45

50

55

60

2

65

Viola

71

76

81

86

92

98

102

2

Billy Joel - Uptown Girl (1983)

Solo

♩ = 128,000000

3

9

15

21

27

32

38

43

49

54

(C)1993 Music Sales Ltd.

V.S.

60

66

72

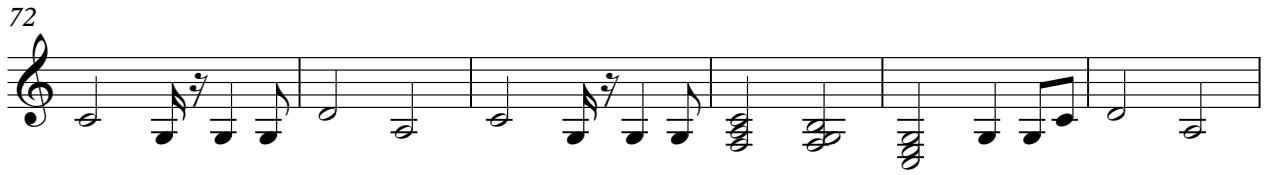

78

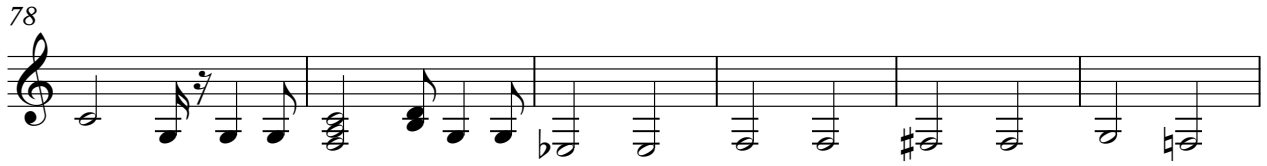

84

91

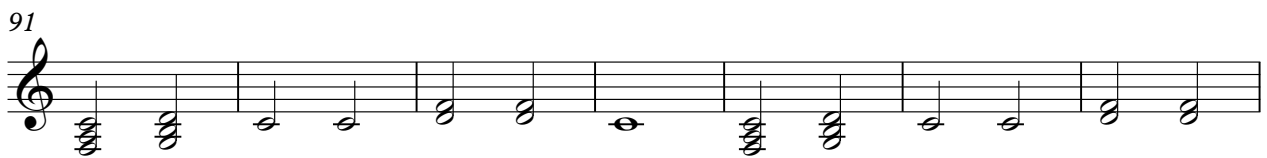

98

Billy Joel - Uptown Girl (1983)

Solo

♩ = 128,000000

3

9

13

17

21

25

30

36

40

44

(C)1993 Music Sales Ltd.

V.S.

49

55

59

63

68

73

77

82

88

92

Solo

3

97

101
