

# Billy Joel - We Didn't Start The Fire

♩ = 200,000000 ♩ = 147,002609  
0242FIRE

5

7

9

11

13

Perc.

E. Gtr.

E. Gtr.

E. Bass

Pad 1

Solo

15

Perc.

E. Gtr.

E. Gtr.

E. Bass

Pad 1

Solo

17

Perc. E. Gtr. E. Bass Pad 1 Solo

19

Alto Sax. Perc. J. Gtr. E. Gtr. E. Bass Pad 1 Solo

21

Alto Sax.  
Perc.  
J. Gtr.  
E. Bass  
Solo

23

Alto Sax.  
Perc.  
J. Gtr.  
E. Bass  
Solo

25

Alto Sax.  
Perc.  
J. Gtr.  
E. Bass  
Solo

27

Alto Sax.  
Perc.  
J. Gtr.  
E. Gtr.  
E. Gtr.  
E. Bass  
Pad 1  
Solo

29

Perc.  
E. Gtr.  
E. Gtr.  
E. Bass  
Pad 1  
Solo

31

Alto Sax. Perc. J. Gtr. E. Gtr. E. Gtr. E. Bass Pad 1 Solo

33

Alto Sax. Perc. J. Gtr. E. Bass Solo

35

Alto Sax.  
Perc.  
J. Gtr.  
E. Bass  
Solo

37

Alto Sax.  
Perc.  
J. Gtr.  
E. Bass  
Solo

39

- Perc.**: Drum set notation with various rhythmic patterns, including eighth and sixteenth notes with accents.

41

Alto Sax.  
Perc.  
E. Gtr.  
E. Gtr.  
E. Bass  
Pad 1  
FX 5  
Solo

43

Alto Sax.  
Perc.  
E. Gtr.  
E. Gtr.  
E. Bass  
Pad 1  
FX 5  
Solo

45

Alto Sax.

Perc.

E. Gtr.

E. Gtr.

E. Bass

Pad 1

FX 5

Solo

47

Alto Sax.  
Perc.  
J. Gtr.  
E. Gtr.  
E. Gtr.  
E. Bass  
Pad 1  
FX 5  
Solo

49

Alto Sax.  
Perc.  
J. Gtr.  
E. Bass  
Solo

51

Alto Sax. Perc. J. Gtr. E. Gtr. E. Bass Solo

53

Alto Sax. Perc. J. Gtr. E. Gtr. E. Bass Solo

55

Alto Sax. Perc. J. Gtr. E. Gtr. E. Bass Solo

57

Alto Sax.

Perc.

J. Gtr.

E. Bass

Solo

59

Alto Sax.

Perc.

J. Gtr.

E. Gtr.

E. Bass

Solo

61

Alto Sax.

Perc.

J. Gtr.

E. Gtr.

E. Bass

Solo

63

Alto Sax.  
Perc.  
J. Gtr.  
E. Gtr.  
E. Bass  
Pad 1  
FX 5  
Solo

65

Alto Sax.  
Perc.  
E. Gtr.  
E. Gtr.  
E. Bass  
Pad 1  
FX 5  
Solo

67

Alto Sax.  
Perc.  
E. Gtr.  
E. Gtr.  
E. Bass  
Pad 1  
FX 5  
Solo

69

Alto Sax.  
Perc.  
E. Gtr.  
E. Gtr.  
E. Bass  
Pad 1  
FX 5  
Solo

71

Alto Sax.  
Perc.  
E. Gtr.  
E. Gtr.  
E. Bass  
Pad 1  
FX 5  
Solo

74

Alto Sax.  
Perc.  
E. Gtr.  
E. Gtr.  
E. Bass

78

Alto Sax.  
Perc.  
E. Gtr.  
E. Gtr.  
E. Bass  
Solo

81

Alto Sax.  
Perc.  
J. Gtr.  
E. Gtr.  
E. Gtr.  
E. Bass  
Solo

83

Alto Sax.  
Perc.  
J. Gtr.  
E. Bass  
Solo

85

Alto Sax.  
Perc.  
J. Gtr.  
E. Gtr.  
E. Bass  
Solo

87

Alto Sax.  
Perc.  
J. Gtr.  
E. Bass  
Solo

89

Alto Sax.  
Perc.  
J. Gtr.  
E. Gtr.  
E. Bass  
Pad 1  
FX 5  
Solo

91

Alto Sax.  
Perc.  
E. Gtr.  
E. Gtr.  
E. Bass  
Pad 1  
FX 5  
Solo

93

Alto Sax.  
Perc.  
E. Gtr.  
E. Gtr.  
E. Bass  
Pad 1  
FX 5  
Solo

95

Alto Sax.  
Perc.  
E. Gtr.  
E. Gtr.  
E. Bass  
Pad 1  
FX 5  
Solo

97

Alto Sax.  
Perc.  
J. Gtr.  
E. Gtr.  
E. Gtr.  
E. Bass  
Pad 1  
FX 5  
Solo

99

Alto Sax.  
Perc.  
J. Gtr.  
E. Bass  
Solo

101

Alto Sax.  
Perc.  
J. Gtr.  
E. Gtr.  
E. Bass  
Solo

103

Alto Sax.  
Perc.  
J. Gtr.  
E. Bass  
Solo

105

Alto Sax.  
Perc.  
J. Gtr.  
E. Bass  
Solo

107

Alto Sax. Perc. J. Gtr. E. Gtr. E. Bass Solo

110

Alto Sax. Perc. E. Gtr. E. Bass Pad 1 FX 5 Solo

112

Alto Sax.  
Perc.  
E. Gtr.  
E. Gtr.  
E. Bass  
Pad 1  
FX 5  
Solo

114

Alto Sax.  
Perc.  
E. Gtr.  
E. Gtr.  
E. Bass  
Pad 1  
FX 5  
Solo

116

Alto Sax.  
Perc.  
E. Gtr.  
E. Gtr.  
E. Bass  
Pad 1  
FX 5  
Solo

118

Alto Sax.  
Perc.  
J. Gtr.  
E. Gtr.  
E. Bass  
Solo

120

Alto Sax.  
Perc.  
J. Gtr.  
E. Gtr.  
E. Bass  
Solo

122

Alto Sax.  
Perc.  
J. Gtr.  
E. Gtr.  
E. Bass  
Solo

124

Alto Sax.  
Perc.  
J. Gtr.  
E. Gtr.  
E. Gtr.  
E. Bass  
Solo

126

Alto Sax.  
Perc.  
J. Gtr.  
E. Gtr.  
E. Gtr.  
E. Bass  
Solo

128

Alto Sax.

Perc.

J. Gtr.

E. Gtr.

E. Gtr.

E. Bass

Solo

130

Alto Sax.

Perc.

J. Gtr.

E. Gtr.

E. Gtr.

E. Bass

Solo

133

Alto Sax.  
Perc.  
E. Gtr.  
E. Bass  
Pad 1  
FX 5  
Solo

135

Alto Sax.  
Perc.  
E. Gtr.  
E. Gtr.  
E. Bass  
Pad 1  
FX 5  
Solo

137

Alto Sax.  
Perc.  
E. Gtr.  
E. Gtr.  
E. Bass  
Pad 1  
FX 5  
Solo

139

Alto Sax.  
Perc.  
E. Gtr.  
E. Gtr.  
E. Bass  
Pad 1  
FX 5  
Solo

141

Alto Sax.  
Perc.  
E. Gtr.  
E. Bass  
Pad 1  
FX 5  
Solo

143

Alto Sax.  
Perc.  
E. Gtr.  
E. Bass  
Pad 1  
FX 5  
Solo

145

Alto Sax.  
Perc.  
E. Gtr.  
E. Gtr.  
E. Bass  
Pad 1  
FX 5  
Solo

147

Alto Sax.  
Perc.  
E. Gtr.  
E. Gtr.  
E. Bass  
Pad 1  
FX 5  
Solo

149

Alto Sax.  
Perc.  
E. Gtr.  
E. Gtr.  
E. Bass  
Pad 1  
FX 5  
Solo

151

Alto Sax.  
Perc.  
E. Gtr.  
E. Gtr.  
E. Bass  
Pad 1  
FX 5  
Solo

153

Alto Sax.  
Perc.  
E. Gtr.  
E. Bass  
Pad 1  
FX 5  
Solo

155

Alto Sax.  
Perc.  
E. Gtr.  
E. Gtr.  
E. Bass  
Pad 1  
FX 5  
Solo

157

Alto Sax.  
Perc.  
E. Gtr.  
E. Gtr.  
E. Bass  
Pad 1  
FX 5  
Solo

159

Alto Sax.  
Perc.  
E. Gtr.  
E. Gtr.  
E. Bass  
Pad 1  
FX 5  
Solo

161

Alto Sax.  
Perc.  
E. Gtr.  
E. Bass  
Pad 1  
FX 5  
Solo

163

Alto Sax.  
Perc.  
E. Gtr.  
E. Bass  
Pad 1  
FX 5  
Solo

# Billy Joel - We Didn't Start The Fire

Alto Saxophone

♩ = 200,000000 ♩ = 147,002609  
0242FIRE

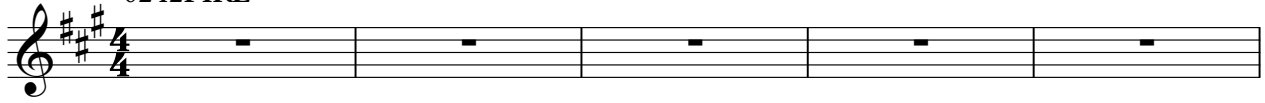

V.S.

49

52

56

59

63

67

71

75

79

83

124

164

2

# Billy Joel - We Didn't Start The Fire

## Percussion

♩ = 200,000000 ♩ = 147,002609

5

7

9

11

13

15

17

19

22

V.S.

26

29

31

34

38

41

43

45

47

50

54

58

62

65

67

69

71

74

78

81

V.S.

83

85

87

89

91

93

95

97

100

104

108

111

113

115

117

119

121

123

125

127

V.S.

129

131

134

136

138

140

142

144

146

148

Percussion

150

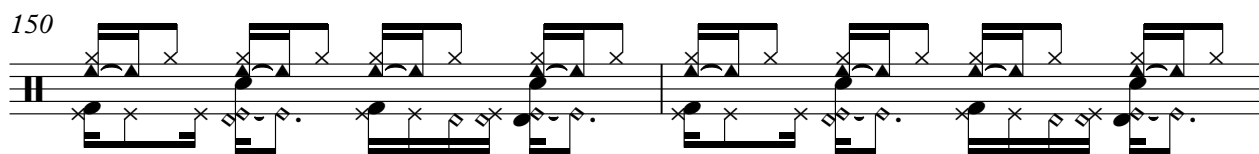

152

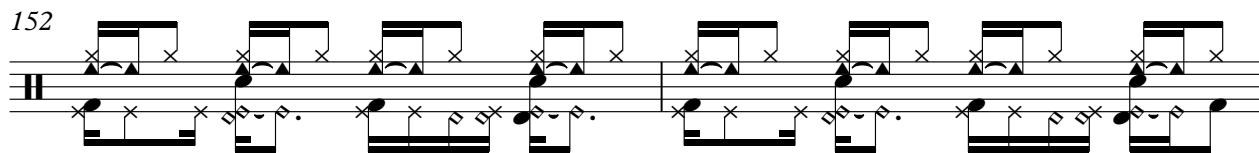

154

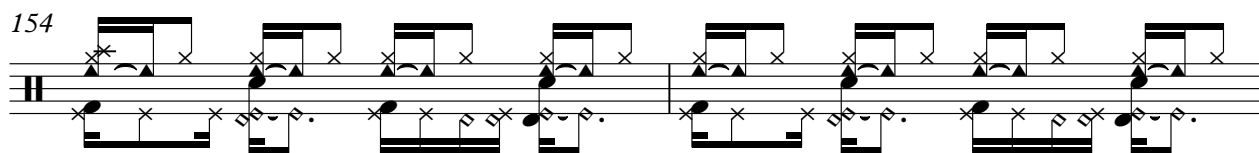

156

158

160

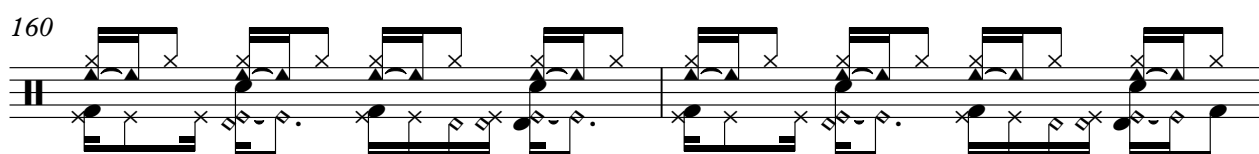

162

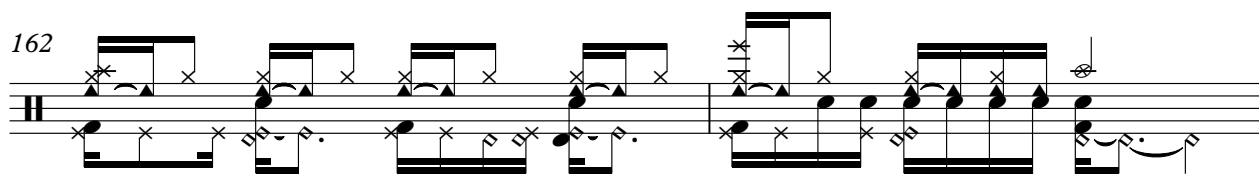

164

2

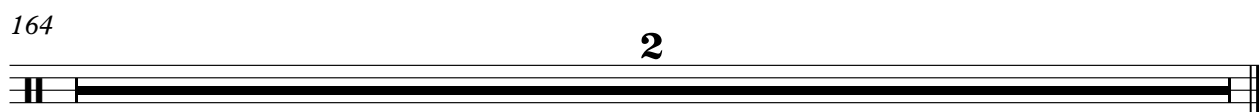

♩ = 200,000000 ♪ = 147,002609

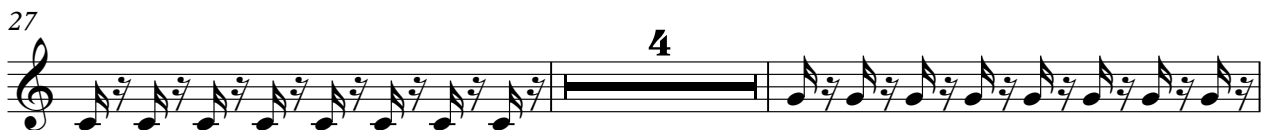

48

50

52

54

56

58

60

62

64

18

83

85

87

89

98

100

102

104

106

108

118

120

122

124

126

128

130

132

Electric Guitar

Billy Joel - We Didn`T Start The Fire

♩ = 200,000000 ♪ = 147,002609

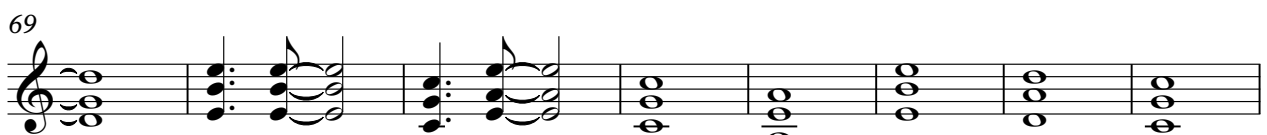
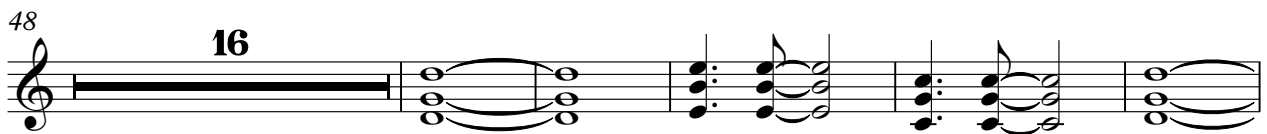
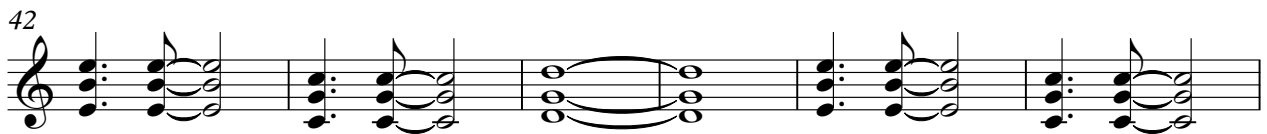

110

117

126

135

142

150

157

161

164

2

# Billy Joel - We Didn't Start The Fire

Electric Guitar

♩ = 200,000000 ♪ = 147,002609

5

9

12

15

19

30

41

48

56

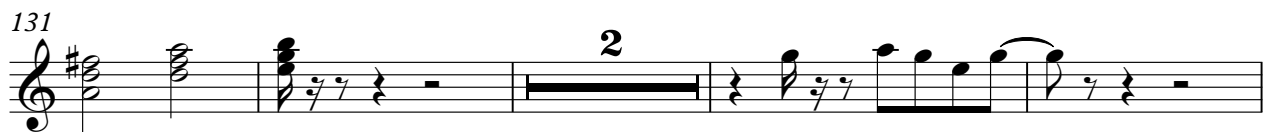
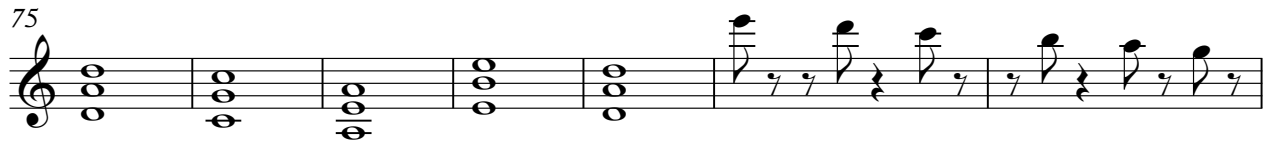

137

4

145

150

2

156

159

3

164

2

# Billy Joel - We Didn`T Start The Fire

5-string Electric Bass

♩ = 200,000000 ♪ = 147,002609

5

7

9

11

13

15

17

19

22

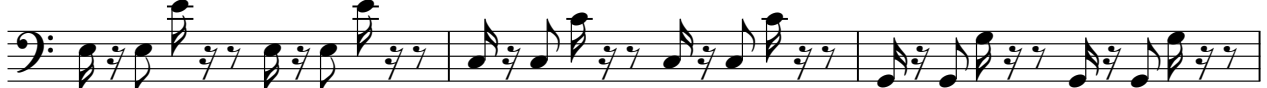

V.S.

50

53

56

59

62

64

66

68

70

72

V.S.

101

104

107

110

112

114

116

118

121

124

V.S.

127

130

134

136

138

140

142

144

146

148

150

152

154

156

158

160

162

164

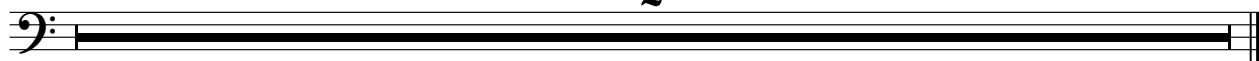

2

Pad 1 (New Age)

Billy Joel - We Didn`T Start The Fire

♩ = 200,000000 ♩ = 147,002609

5

9

13

17

28

32

43

46

8

8

16

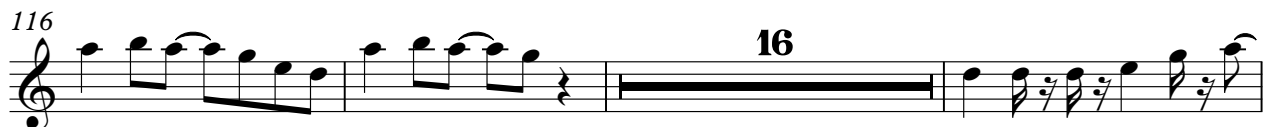

147

151

155

159

162

164

2

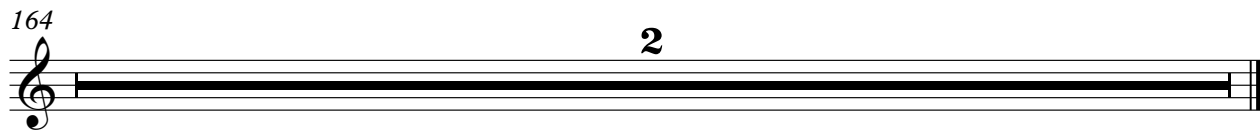

FX 5 (Brightness)

Billy Joel - We Didn`T Start The Fire

♩ = 200,000000 ♪ = 147,002609

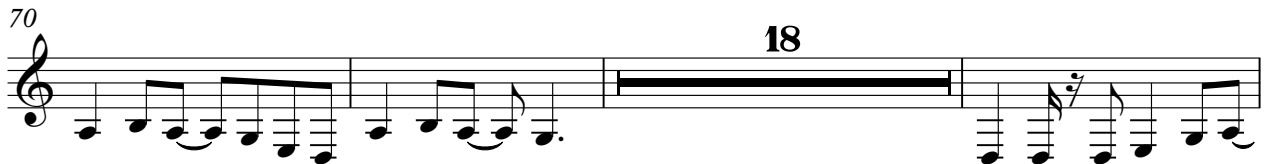
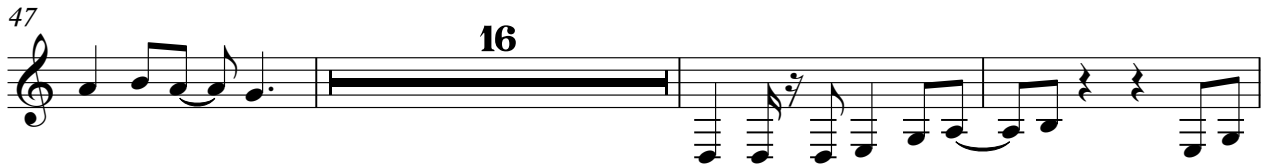

110

114

118

**16**

137

141

146

150

154

158

161

164

# Billy Joel - We Didn't Start The Fire

Solo

♩ = 200,000000 ♩ = 147,002609

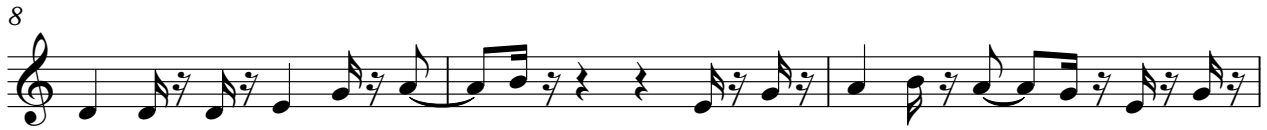
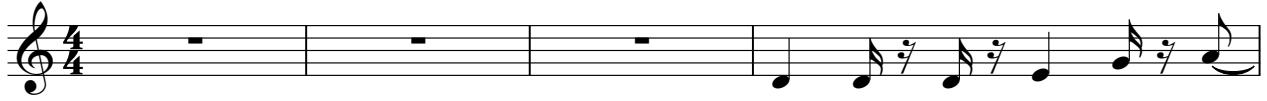

V.S.

28

31

33

35

37

39

42

45

48

50

52

54

56

58

60

62

64

67

70

80

82

84

86

88

90

93

96

99

101

103

105

107

110

113

116

119

121

123

125

127

129

131

135

139

143

147

150

153

156

