

# Billy Joel Joel Billy - My Life

♩ = 142,000076

Std Drum Set

Piano 1

Fingered E. Bass

Lead 1

Lead 2

♩ = 142,000076

Synth Brass 2

4

Std Drum Set

Piano 1

Fingered E. Bass

Synth Brass 2

7

Std Drum Set

Piano 1

Fingered E. Bass

Synth Brass 2

10

Std Drum Set

Piano 1

Fingered E. Bass

Synth Brass 2

12

Std Drum Set

Piano 1

Fingered E. Bass

14

Std Drum Set

Piano 1

Fingered E. Bass

Synth Brass 2

16

Std Drum Set

Piano 1

Fingered E. Bass

18

Std Drum Set

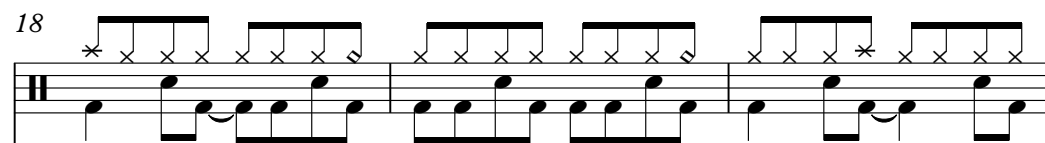

Piano 1

Fingered E. Bass

Lead 1

Lead 2

21

Std Drum Set

Piano 1

Fingered E. Bass

Lead 1

Lead 2

Detailed description of the musical score: The score is for a 6-piece band. It begins at measure 21. The 'Std Drum Set' part is on a single staff with a double bar line at the start, followed by a series of rhythmic patterns including eighth and sixteenth notes, some with asterisks above them. The 'Piano 1' part consists of two staves (treble and bass clef) with a complex arrangement of chords and moving lines. The 'Fingered E. Bass' part is a single bass clef staff with a steady eighth-note line. 'Lead 1' and 'Lead 2' are two treble clef staves with melodic lines that enter in measure 22.

24 7

Std Drum Set

Piano 1

Fingered E. Bass

Lead 1

Lead 2

Synth Brass 2

26

Std Drum Set

Piano 1

Fingered E. Bass

Lead 1

Lead 2

Synth Brass 2

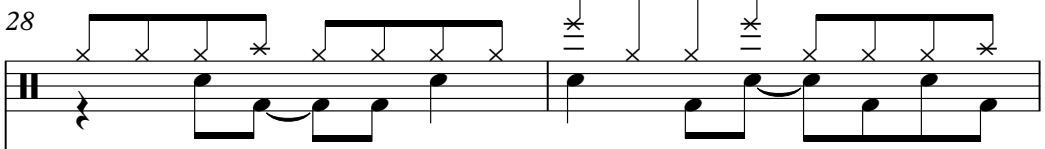

28 

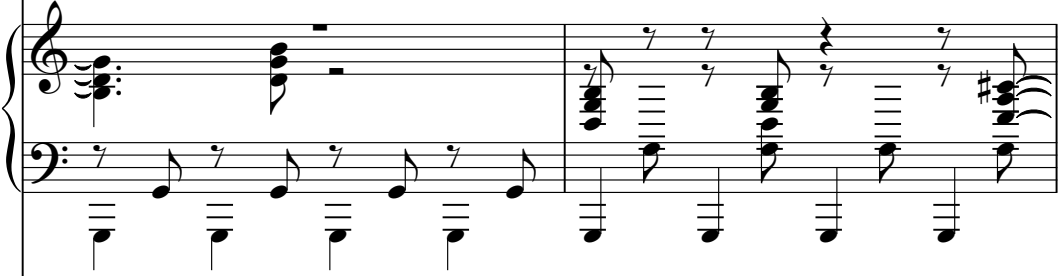
Piano 1 

Fingered E. Bass 

Lead 1 

Lead 2 

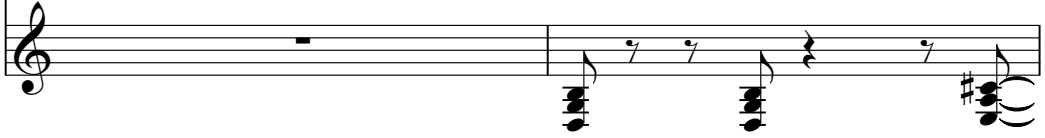
Synth Brass 2 

30

Std Drum Set

Piano 1

Fingered E. Bass

Lead 1

Lead 2

Synth Brass 2

32

Std Drum Set

Piano 1

Fingered E. Bass

Lead 1

Lead 2

Synth Brass 2

34

Std Drum Set

Piano 1

Fingered E. Bass

36

Std Drum Set

Piano 1

Fingered E. Bass

Synth Brass 2

38

Std Drum Set

Piano 1

Fingered E. Bass

40

Std Drum Set

Piano 1

Fingered E. Bass

Lead 1

Lead 2

43

Std Drum Set

Piano 1

Fingered E. Bass

Lead 1

Lead 2

Detailed description of the musical score: The score is for page 14, starting at measure 43. It consists of five staves. The top staff is for the 'Std Drum Set', showing a complex rhythmic pattern with asterisks above the notes, indicating specific drum sounds. The second staff is for 'Piano 1', written in a grand staff (treble and bass clefs). The right hand has a melodic line with some chords, and the left hand has a bass line. The third staff is for 'Fingered E. Bass', showing a steady eighth-note line. The fourth staff is for 'Lead 1', and the fifth staff is for 'Lead 2', both in the treble clef, showing melodic lines.

46 15

Std Drum Set

Piano 1

Fingered E. Bass

Lead 1

Lead 2

Synth Brass 2

48

Std Drum Set

Piano 1

Fingered E. Bass

Lead 1

Lead 2

Synth Brass 2

50

Std Drum Set

Piano 1

Fingered E. Bass

Lead 1

Lead 2

Synth Brass 2

53

Std Drum Set

Piano 1

Fingered E. Bass

Lead 1

Lead 2

Synth Brass 2

55

Std Drum Set

Piano 1

Fingered E. Bass

Lead 1

Lead 2

Synth Brass 2

57

Std Drum Set

Piano 1

Fingered E. Bass

Lead 1

Synth Brass 2

59

Std Drum Set

Piano 1

Fingered E. Bass

Lead 1

Synth Brass 2

61

Std Drum Set

Piano 1

Fingered E. Bass

Lead 1

Lead 2

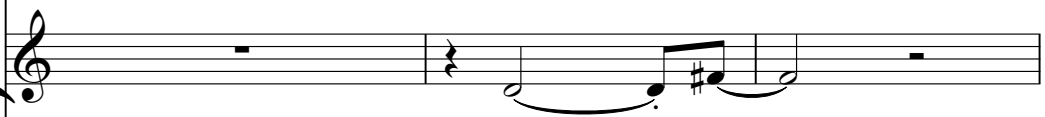

Synth Brass 2

64

Std Drum Set

Piano 1

Fingered E. Bass

Lead 1

Lead 2

Synth Brass 2

67

Std Drum Set

Piano 1

Fingered E. Bass

Lead 1

Lead 2

Synth Brass 2

70

Std Drum Set

Piano 1

Fingered E. Bass

Lead 1

Lead 2

Detailed description of the musical score: The score is for measures 70-73. The 'Std Drum Set' part is on a single staff with a complex rhythmic pattern, including asterisks above some notes. The 'Piano 1' part consists of two staves: the upper staff is in treble clef with chords and single notes, and the lower staff is in bass clef with single notes. The 'Fingered E. Bass' part is a single staff in bass clef with eighth notes. 'Lead 1' and 'Lead 2' are single staff guitar parts in treble clef with eighth notes and rests.

73 25

Std Drum Set

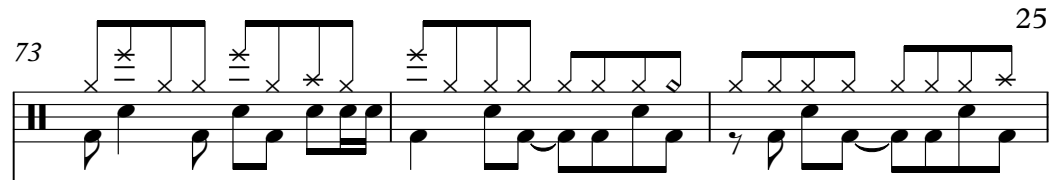

Piano 1

Fingered E. Bass

Lead 1

Lead 2

76

Std Drum Set

Piano 1

Fingered E. Bass

Lead 1

Lead 2

Synth Brass 2

78

Std Drum Set

Piano 1

Fingered E. Bass

Lead 1

Lead 2

Synth Brass 2

80

Std Drum Set

Piano 1

Fingered E. Bass

Lead 1

Lead 2

Synth Brass 2

83

Std Drum Set

Piano 1

Fingered E. Bass

Lead 1

Lead 2

Synth Brass 2

85

Std Drum Set

Piano 1

Fingered E. Bass

Synth Brass 2

87

Std Drum Set

Piano 1

Fingered E. Bass

Synth Brass 2

89

Std Drum Set

Piano 1

Fingered E. Bass

Synth Brass 2

91

Std Drum Set

Piano 1

Fingered E. Bass

Lead 1

Lead 2

93

Std Drum Set

Piano 1

Fingered E. Bass

Lead 1

Lead 2

96

Std Drum Set

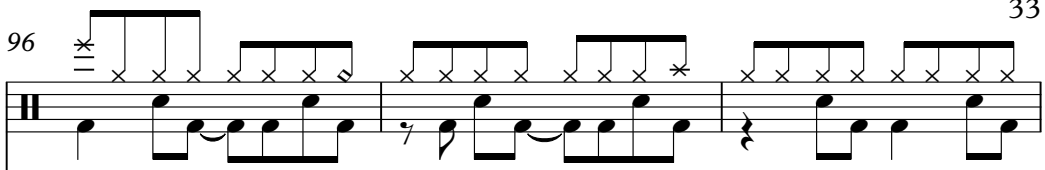

Piano 1

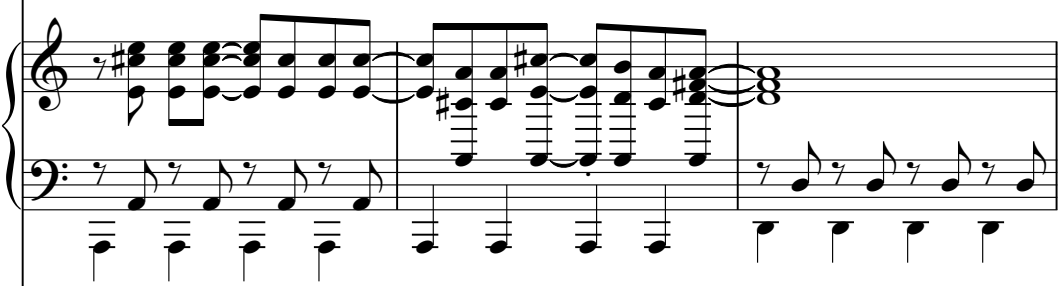

Fingered E. Bass

Lead 1

Lead 2

99

Std Drum Set

Piano 1

Fingered E. Bass

Lead 1

Lead 2

Synth Brass 2

101

Std Drum Set

Piano 1

Fingered E. Bass

Lead 1

Lead 2

Synth Brass 2

104

Std Drum Set

Piano 1

Fingered E. Bass

Lead 1

Lead 2

Synth Brass 2

106 

Std Drum Set

Piano 1

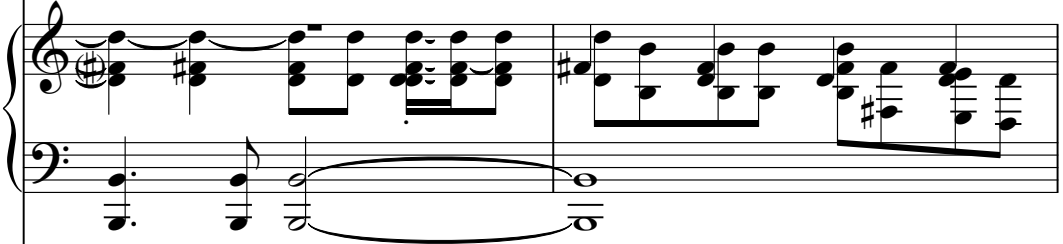

Fingered E. Bass

Lead 1

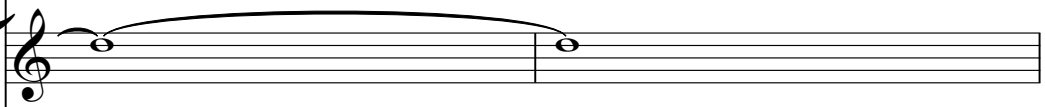

Lead 2

Synth Brass 2

108

Std Drum Set

Piano 1

Fingered E. Bass

Lead 2

Synth Brass 2

110

Std Drum Set

Piano 1

Fingered E. Bass

Lead 1

Synth Brass 2

112

Std Drum Set

Piano 1

Fingered E. Bass

Lead 1

Synth Brass 2

114

Std Drum Set

Piano 1

Fingered E. Bass

Lead 1

Lead 2

Synth Brass 2

117

Std Drum Set

Piano 1

Fingered E. Bass

Lead 1

Lead 2

Synth Brass 2

120

Std Drum Set

Piano 1

Fingered E. Bass

Lead 1

Lead 2

Synth Brass 2

123

Std Drum Set

Piano 1

Fingered E. Bass

Synth Brass 2

125

Std Drum Set

Piano 1

Fingered E. Bass

Synth Brass 2

127

Std Drum Set

Piano 1

Fingered E. Bass

Synth Brass 2

130

Std Drum Set

Piano 1

Fingered E. Bass

Lead 1

Lead 2

Synth Brass 2

132

Std Drum Set

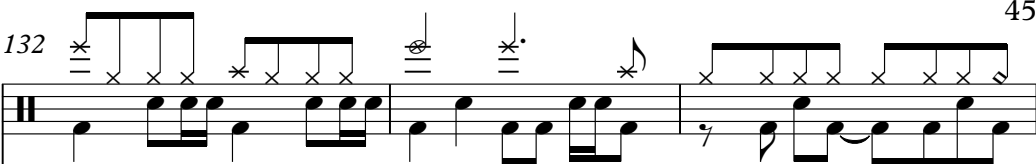

Piano 1

Fingered E. Bass

Lead 1

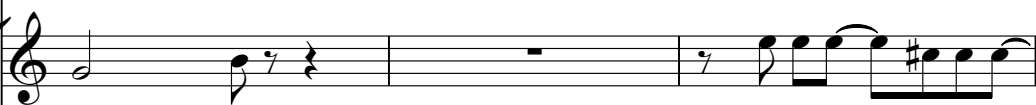

Lead 2

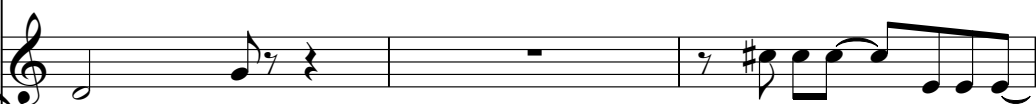

Synth Brass 2

135

Std Drum Set

Piano 1

Fingered E. Bass

Lead 1

Lead 2

Synth Brass 2

137

Std Drum Set

Piano 1

Fingered E. Bass

Lead 2

Synth Brass 2

139

Std Drum Set

Piano 1

Fingered E. Bass

Lead 2

Synth Brass 2

141

Std Drum Set

Piano 1

Fingered E. Bass

Lead 2

Synth Brass 2

143

Std Drum Set

Piano 1

Fingered E. Bass

Lead 2

Synth Brass 2

145

Std Drum Set

Piano 1

Fingered E. Bass

Lead 2

Synth Brass 2

147

Std Drum Set

Piano 1

Fingered E. Bass

Lead 2

Synth Brass 2

149

Std Drum Set

Piano 1

Fingered E. Bass

Lead 2

Synth Brass 2

151

Std Drum Set

Piano 1

Fingered E. Bass

Lead 2

Synth Brass 2

153

Std Drum Set

Piano 1

Fingered E. Bass

Lead 2

Synth Brass 2

155

Std Drum Set

Piano 1

Fingered E. Bass

Lead 2

Synth Brass 2

157

Std Drum Set

Piano 1

Fingered E. Bass

Lead 2

Synth Brass 2

159

Std Drum Set

Piano 1

Fingered E. Bass

Lead 2

Synth Brass 2

161

Std Drum Set

Piano 1

Fingered E. Bass

Lead 2

Synth Brass 2

163

Std Drum Set

Piano 1

Fingered E. Bass

Lead 2

Synth Brass 2

165

Std Drum Set

Piano 1

Fingered E. Bass

Lead 2

Synth Brass 2

Detailed description of the musical score for measures 165-166: The score is for a multi-instrument ensemble. **Std Drum Set:** Measure 165 features a complex, syncopated pattern with various drum sounds indicated by 'x' marks. **Piano 1:** Measure 165 has dense, multi-voiced chords in both hands. Measure 166 shows a continuation of these chords with some melodic movement in the right hand. **Fingered E. Bass:** Measure 165 has a steady eighth-note bass line. Measure 166 continues this line with some chromatic movement. **Lead 2:** Measure 165 is mostly silent. Measure 166 has a simple eighth-note melody. **Synth Brass 2:** Measure 165 is silent. Measure 166 has a few notes of a brass instrument.

167

Std Drum Set

Piano 1

Fingered E. Bass

Lead 2

Synth Brass 2

Detailed description of the musical score for measures 167-168: **Std Drum Set:** Measure 167 features a complex, syncopated pattern with various drum sounds indicated by 'x' marks. **Piano 1:** Measure 167 has dense, multi-voiced chords in both hands. Measure 168 shows a continuation of these chords with some melodic movement in the right hand. **Fingered E. Bass:** Measure 167 has a steady eighth-note bass line. Measure 168 continues this line with some chromatic movement. **Lead 2:** Measure 167 has a simple eighth-note melody. Measure 168 is mostly silent. **Synth Brass 2:** Measure 167 is silent. Measure 168 has a few notes of a brass instrument.

169

Std Drum Set

Piano 1

Fingered E. Bass

Lead 2

Synth Brass 2

171

Std Drum Set

Piano 1

Fingered E. Bass

Lead 2

Synth Brass 2

173

Std Drum Set

Piano 1

Fingered E. Bass

Lead 2

Synth Brass 2

175

Std Drum Set

Piano 1

Fingered E. Bass

Lead 1

Lead 2

Synth Brass 2

Std Drum Set

Billy Joel Joel Billy - My Life

♩ = 142,000076

5

9

13

17

21

25

29

33

37

V.S.

Std Drum Set

Std Drum Set

85

89

93

97

101

105

110

115

120

124

V.S.

Std Drum Set

Std Drum Set

5

168

172

174

177

Empty musical notation for measure 177, consisting of two staves with a whole rest on the upper staff.

# Billy Joel Joel Billy - My Life

Piano 1

♩ = 142,000076

5

8

11

14

17

V.S.

20

23

26

29

32

35

38

41

44

47

50

53

56

59

62

66

70

73

76

79

82

85

88

91

V.S.

94

97

100

103

106

109

112

115

119

123

126

129

V.S.

132

135

138

141

144

147

150

153

156

159

162

165

V.S.

168

171

174

177

Fingered E. Bass

Billy Joel Joel Billy - My Life

♩ = 142,000076

5

9

13

17

21

25

29

33

37

V.S.

41

45

49

53

59

64

70

74

78

82

86

90

94

98

102

106

112

117

123

127

V.S.

131

135

139

143

147

151

155

159

163

167

171

174

177

Billy Joel Joel Billy - My Life

Lead 1

♩ = 142,000076

17

22

27

32

7

43

49

54

2

61

67

72

78

83

93

98

104

111

117

130

134

177

Billy Joel Joel Billy - My Life

Lead 2

♩ = 142,000076

17

22

27

32

43

48

53

57

67

72

78

83

93

98

104

108

118

130

135

142

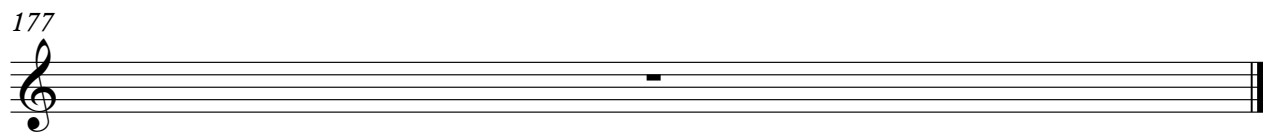

Synth Brass 2

Billy Joel Joel Billy - My Life

♩ = 142,000076

4

9

15

29

36

49

56

61

67

77

Detailed description of the musical score: The score is written for a Synth Brass 2 instrument in 4/4 time. It consists of ten staves of music. The first staff (measures 4-8) begins with a 4-measure rest, followed by eighth-note chords. The second staff (measures 9-14) continues with eighth-note chords and includes a 2-measure rest. The third staff (measures 15-28) starts with a 9-measure rest, followed by eighth-note chords and another 2-measure rest. The fourth staff (measures 29-35) features eighth-note chords and a 2-measure rest. The fifth staff (measures 36-48) begins with a 9-measure rest, followed by eighth-note chords. The sixth staff (measures 49-55) starts with a 2-measure rest, followed by eighth-note chords. The seventh staff (measures 56-60) contains a continuous sequence of eighth-note chords. The eighth staff (measures 61-66) continues with eighth-note chords and includes a 7-measure rest. The ninth staff (measures 67-76) features eighth-note chords and a 7-measure rest. The tenth staff (measures 77-81) begins with eighth-note chords and ends with a 2-measure rest.

81

2

88

9

101

2

108

113

119

124

129

2

136

2

2

144

2

152

159

166

172

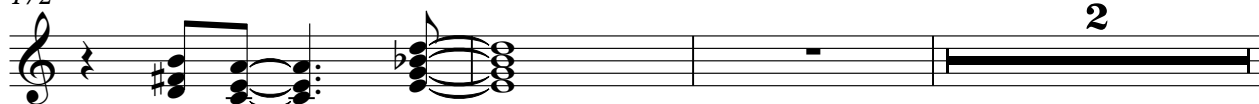

177

