

Billy Joel Joel Billy - Pianoman

0.0"
1.1,00
Copyright © Music Sales Ltd

♩ = 160,000000

Harmonica

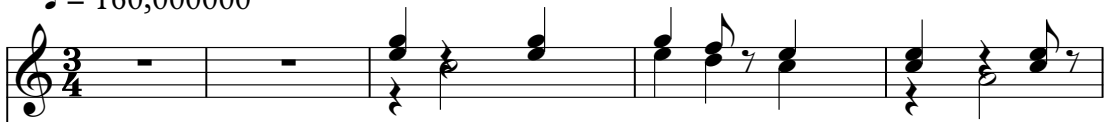

Drums

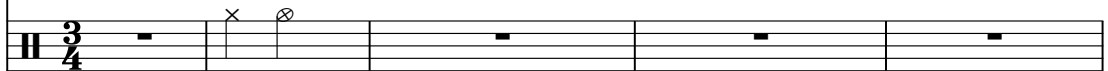

Piano

Piano

Banjo

Bass

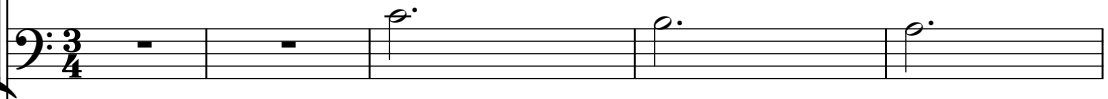

Organ

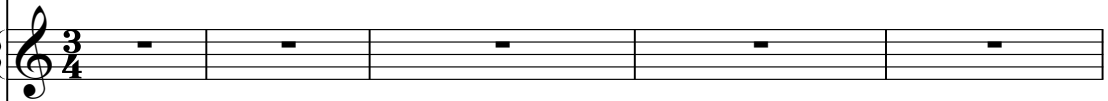

Accordion

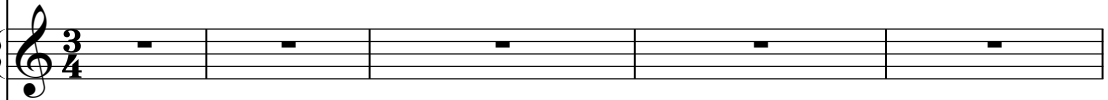

♩ = 160,000000

Strings

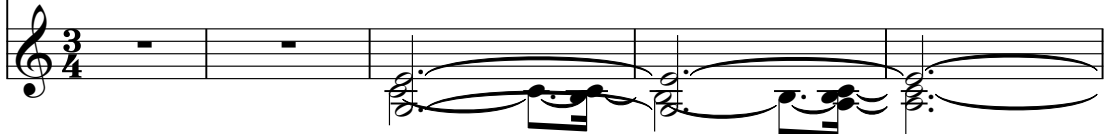

6

Harmonica

Piano

Piano

Bass

Strings

10

Harmonica

Piano

Piano

Bass

Strings

14

Harmonica

Drums

Piano

Piano

Bass

Accordion

Strings

18

Harmonica

Drums

Piano

Piano

Bass

Accordion

Strings

21

Harmonica

Drums

Piano

Piano

Banjo

Bass

Accordion

Strings

23

Drums

Piano

Piano

Banjo

Bass

Accordion

Strings

25

Drums

Piano

Piano

Banjo

Bass

Accordion

Strings

26

Drums

Piano

Piano

Banjo

Bass

Accordion

Strings

27

Drums

Piano

Piano

Banjo

Bass

Accordion

Strings

28

Drums

Piano

Piano

Banjo

Bass

Accordion

Strings

29

Drums

Piano

Piano

Banjo

Bass

Accordion

Strings

30

Drums

Piano

Piano

Banjo

Bass

Accordion

Strings

- Banjo:** A complex arrangement of notes, including triplets and a sextuplet, all marked with accents.

31

Drums

Piano

Piano

Banjo

Bass

Accordion

Strings

33

Drums

Piano

Piano

Banjo

Bass

Accordion

Strings

34

Drums

Piano

Piano

Banjo

Bass

Accordion

Strings

35

Drums

Piano

Piano

Banjo

Bass

Accordion

Strings

36

Drums

Piano

Piano

Banjo

Bass

Organ

Accordion

Strings

39

Drums

Piano

Piano

Bass

Organ

Accordion

43

Drums

Piano

Piano

Bass

Organ

Accordion

47

Drums

Piano

Piano

Bass

Organ

Accordion

Measures 47-50:

51

Drums

Piano

Piano

Bass

Organ

55

Drums

Piano

Piano

Bass

Organ

59

Drums

Piano

Piano

Bass

Organ

63

Drums

Piano

Piano

Bass

Organ

66

Drums

Piano

Piano

Bass

Organ

Accordion

70

Drums

Piano

Piano

Bass

Organ

Accordion

74

Drums

Piano

Piano

Bass

Organ

Accordion

78

Drums

Piano

Piano

Bass

Organ

Accordion

82

Drums

Piano

Piano

Bass

Organ

Accordion

86

Drums

Piano

Piano

Bass

Organ

Accordion

90

Drums

Piano

Piano

Bass

Organ

Accordion

95

Drums

Piano

Piano

Bass

Organ

Accordion

99

Drums

Piano

Piano

Bass

Organ

Accordion

- Piano (second system):** The right hand plays a complex melody with many beamed sixteenth and thirty-second notes. The left hand provides a supporting bass line.
- Accordion:** The right hand plays a melody with some grace notes. The left hand plays a bass line with some grace notes.

103

Drums

Piano

Piano

Bass

Organ

Accordion

106

Drums

Piano

Piano

Bass

Organ

Accordion

109

Drums

Piano

Piano

Bass

Organ

Accordion

113

Drums

Piano

Piano

Bass

Organ

Accordion

117

Drums

Piano

Piano

Bass

Organ

Accordion

121

Drums

Piano

Piano

Bass

Organ

Accordion

125

Drums

Piano

Piano

Bass

Organ

Accordion

129

Drums

Piano

Piano

Bass

Organ

Accordion

Strings

Drums

Piano

Piano

Bass

Strings

Drums

Piano

Piano

Bass

Strings

142

Drums

Piano

Piano

Bass

Organ

Accordion

Strings

146

Drums

Piano

Piano

Bass

Organ

Accordion

Strings

149

Drums

Piano

Piano

Banjo

Bass

Organ

Accordion

Drums: Measure 149 has sixteenth notes with 'x' marks above them. Measure 150 has a half note followed by a quarter note and an eighth note.

Banjo: Measure 149 has sixteenth notes with '6', '6', and '3' below them. Measure 150 has sixteenth notes with '6' below them.

Bass: Measure 149 has a half note. Measure 150 has a half note.

Organ: Measure 149 has a half note. Measure 150 has a half note.

Accordion: Measure 149 has a half note. Measure 150 has a half note.

151

Drums

Piano

Piano

Banjo

Bass

Organ

Accordion

153

Drums

Piano

Piano

Banjo

Bass

Organ

Accordion

6 3 3 3

154

Drums

Piano

Piano

Banjo

Bass

Organ

Accordion

- Measure 154:** Drums has a single hit. Piano has a bass note in the left hand and a whole rest in the right hand. Organ has a chord in the right hand.

155

Drums

Piano

Piano

Banjo

Bass

Organ

Accordion

156

Drums

Piano

Piano

Banjo

Bass

Organ

Accordion

157

Drums

Piano

Piano

Banjo

Bass

Organ

Accordion

158

Drums

Piano

Piano

Banjo

Bass

Organ

Accordion

159

Drums

Piano

Piano

Banjo

Bass

Organ

Accordion

161

Drums

Piano

Piano

Banjo

Bass

Organ

Accordion

162

Drums

Piano

Piano

Banjo

Bass

Organ

Accordion

164

Drums

Piano

Piano

Banjo

Bass

Organ

Accordion

167

Drums

Piano

Piano

Bass

Organ

Accordion

170

Drums

Piano

Piano

Bass

Organ

Accordion

173

Drums

Piano

Piano

Bass

Organ

Accordion

176

Harmonica

Drums

Piano

Piano

Bass

Organ

Accordion

180

Harmonica

Drums

Piano

Piano

Bass

Organ

Accordion

184

Harmonica

Drums

Piano

Piano

Bass

Organ

Accordion

188

Harmonica

Drums

Piano

Piano

Bass

Organ

Accordion

191

Harmonica

Drums

Piano

Piano

Bass

Organ

Accordion

194

Harmonica

Drums

Piano

Piano

Bass

Organ

Accordion

Strings

Drums

Piano

Piano

Bass

Organ

Strings

202

Drums

Piano

Piano

Bass

Organ

Strings

Drums

Piano

Piano

Bass

Organ

Accordion

Strings

210 71

Drums

Piano

Piano

Bass

Organ

Accordion

Strings

213

Drums

Piano

Piano

Banjo

Bass

Organ

Accordion

215

Drums

Piano

Piano

Banjo

Bass

Organ

Accordion

217

Drums

Piano

Piano

Banjo

Bass

Organ

Accordion

218

Drums

Piano

Piano

Banjo

Bass

Organ

Accordion

219

Drums

Piano

Piano

Banjo

Bass

Organ

Accordion

220

Drums

Piano

Banjo

Bass

Organ

Accordion

6 6 3 3

221

Drums

Piano

Piano

Banjo

Bass

Organ

Accordion

 - Measures 222 and 223 are empty.
 - Measures 222 and 223 are empty.
 - Measures 222 and 223 are empty.

222 3

Drums

Piano

Piano

Banjo

Bass

Organ

Accordion

223

Drums

Piano

Piano

Banjo

Bass

Organ

Accordion

225

Drums

Piano

Piano

Banjo

Bass

Organ

Accordion

226

Drums

Piano

Piano

Banjo

Bass

Organ

Accordion

227

Drums

Piano

Piano

Banjo

Bass

Organ

Accordion

229

Drums

Piano

Piano

Bass

Strings

233

Drums

Piano

Piano

Bass

Strings

237

Drums

Piano

Piano

Bass

Organ

Accordion

Strings

240

Drums

Piano

Piano

Bass

Organ

Accordion

Strings

243

Harmonica

Drums

Piano

Piano

Bass

Organ

Accordion

246

Harmonica

Drums

Piano

Piano

Bass

Organ

Accordion

- Organ:** Chordal accompaniment in both hands, featuring various chords and some melodic movement.
- Accordion:** Chordal accompaniment in both hands, mirroring the organ's harmonic structure.

250

Harmonica

Drums

Piano

Piano

Bass

Organ

Accordion

254

Harmonica

Drums

Piano

Piano

Bass

Organ

Accordion

Harmonica

Billy Joel Joel Billy - Pianoman

$$\bullet = \bullet 142,97,647,6201,63,1,251,9260001459$$

Drums

Billy Joel Joel Billy - Pianoman

♩ = 160,000000

14

21

28

35

41

48

55

62

68

75

V.S.

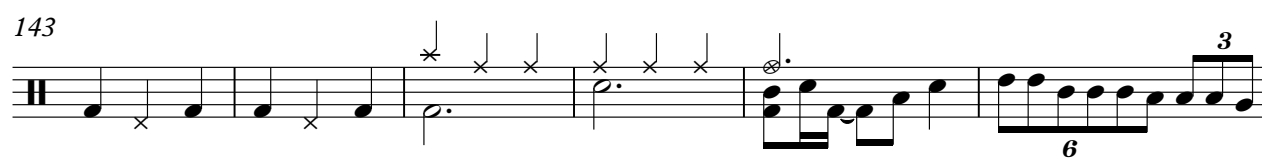
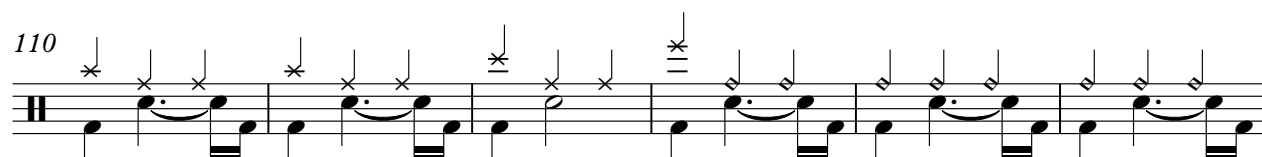
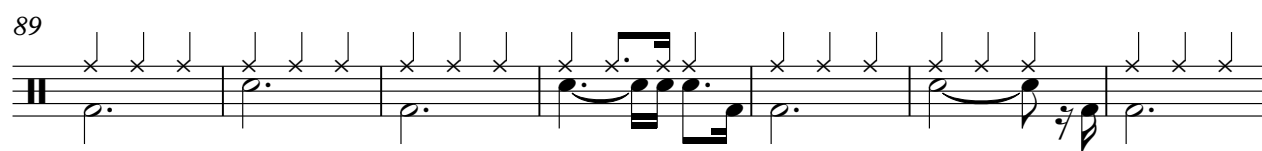
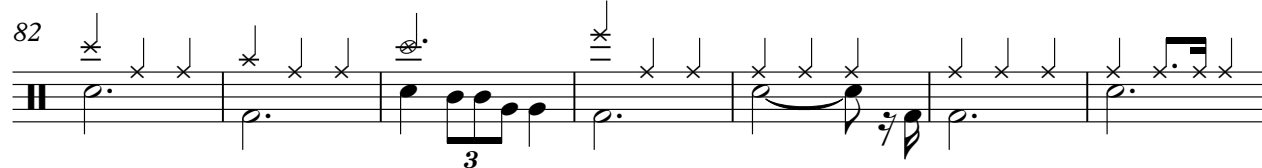

149

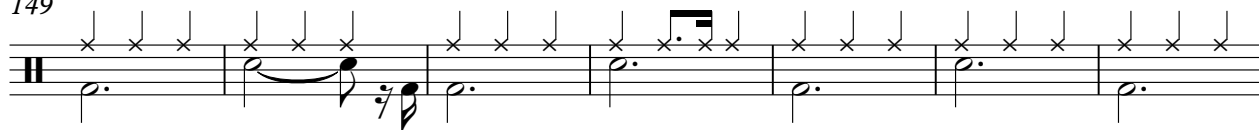

156

163

169

176

182

188

194

201

209

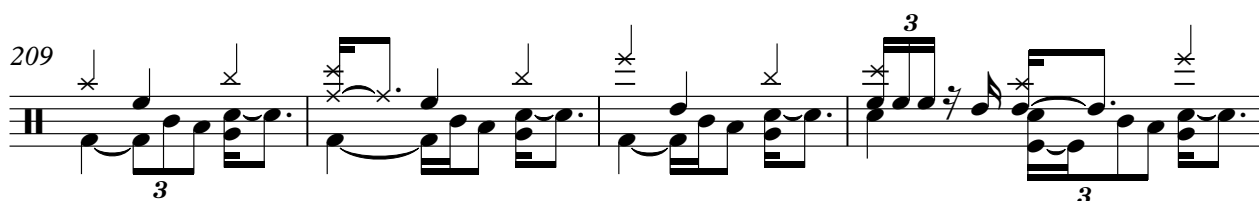

V.S.

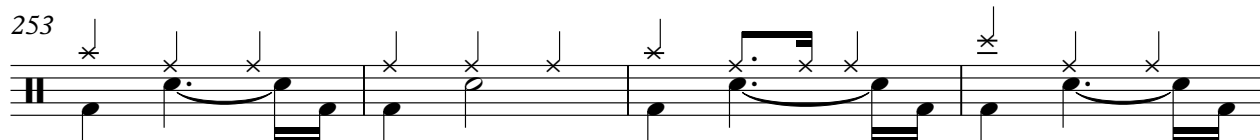
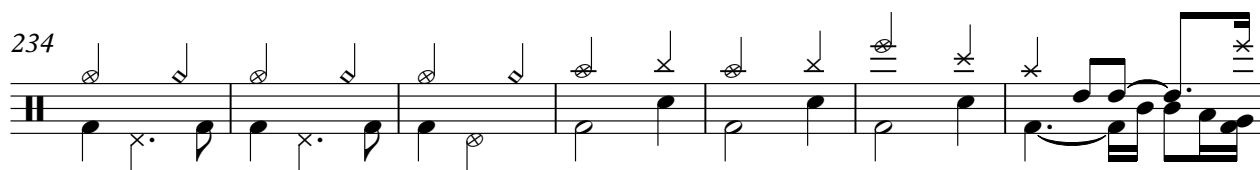
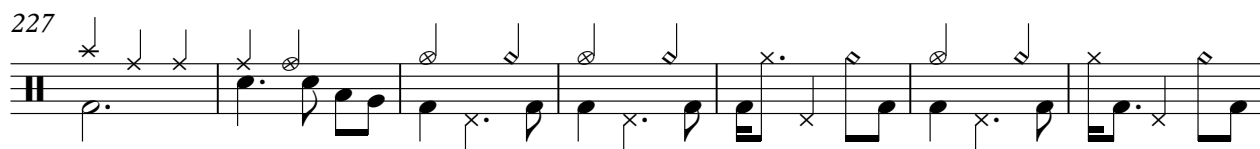
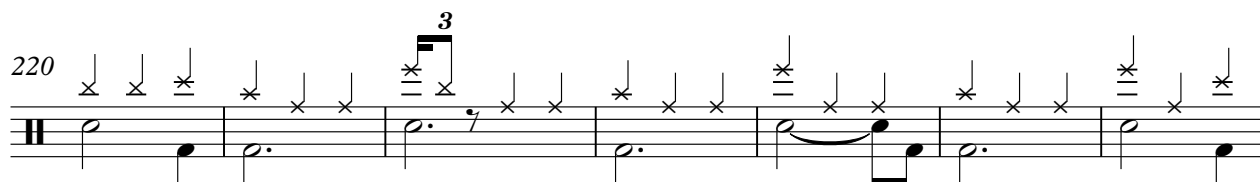
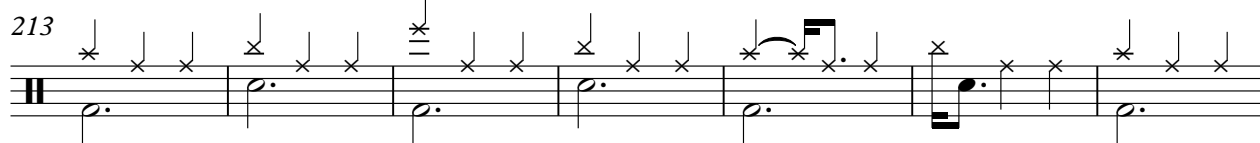

♩ = 142,0000375,000034,0000320,00003000000 ♩ = 102,000049

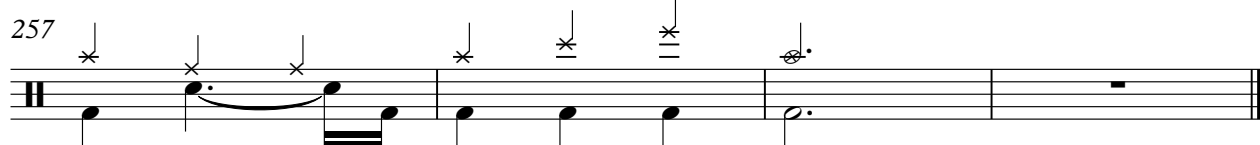

Piano

Billy Joel Joel Billy - Pianoman

$\text{♩} = 160,000,000$

2

9

16

24

32

40

V.S.

48

58

66

[illegible]

80

Example 10 (continued)

87

95

102

[illegible]

120

Example 120

129

130

131

132

133

134

135

136

137

138

139

140

136

Example 136

V.S.

193

193

200

Example 10-10

208

208

209

210

211

212

213

214

215

Example 10-15

223

230

V.S.

♩ = 142,00067,000061 = 143,00001109,0000145

Piano

Billy Joel Joel Billy - Pianoman

♩ = 160,000000

Measures 1-7

8

Measures 8-12

13

Measures 13-18

19

Measures 19-24

25

Measures 25-30

31

Measures 31-36

V.S.

71

76

81

87

93

99

V.S.

104

109

115

120

126

133

139

144

150

156

162

167

172

V.S.

177

183

189

196

202

207

213

Banjo

Billy Joel Joel Billy - Pianoman

$\text{♩} = 160,000,000$ **20**

23

25

27

29

31

33

35

36

112

149

151

153

155

157

159

161

163

165

214

48

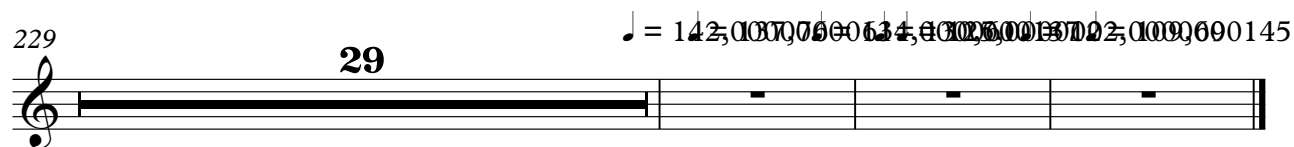
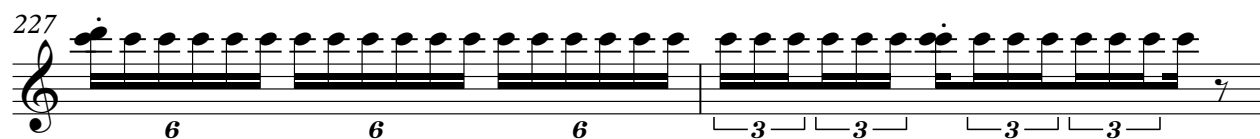
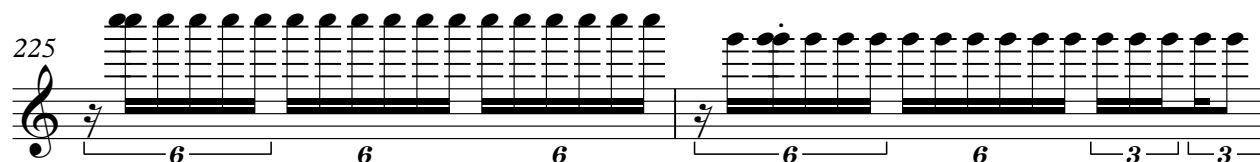
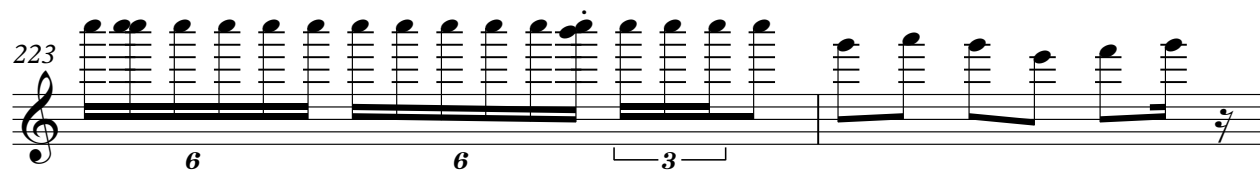
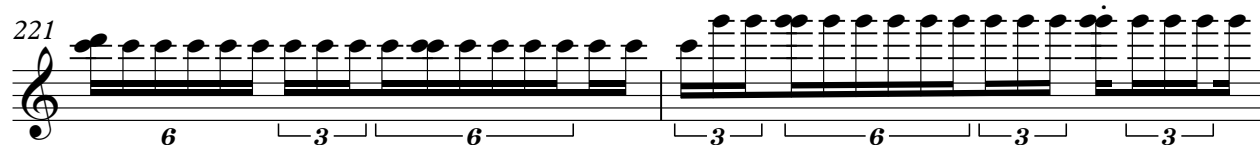
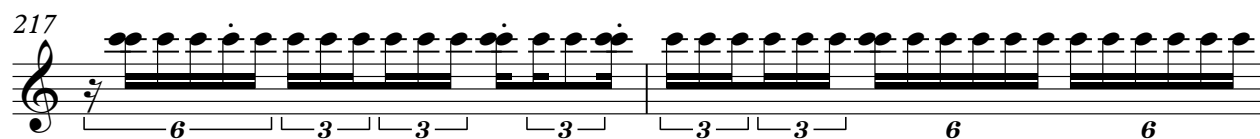

Billy Joel Joel Billy - Pianoman

Bass

♩ = 160,000000

12

22

32

40

48

58

67

76

85

V.S.

194

203

212

222

232

242

252

♩ = 145
1 2 3 4 5 6 7 8 9 10 11 12 13 14 15

Organ

Billy Joel Joel Billy - Pianoman

♩ = 160,000000

36

43

52

60

66

75

V.S.

82

90

101

111

119

126

131

14

14

149

159

167

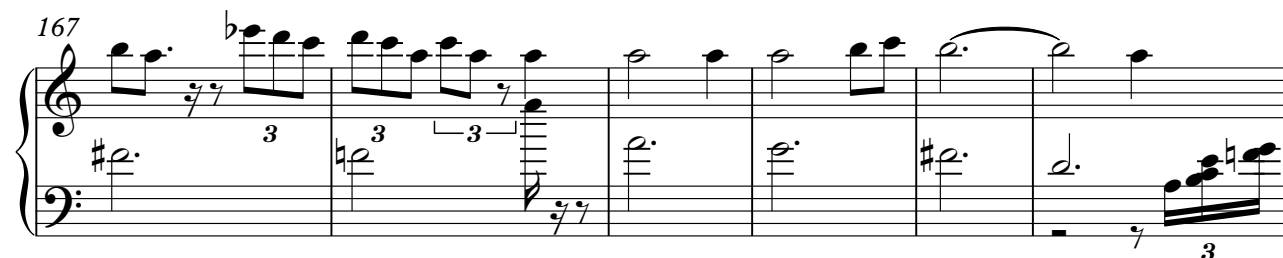

173

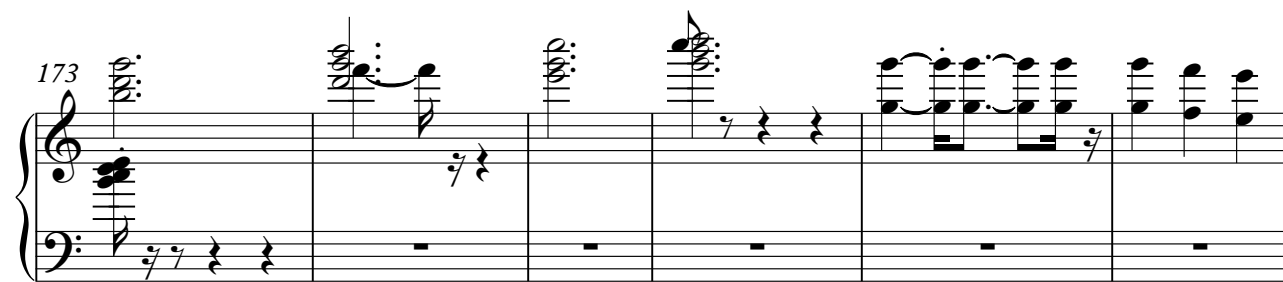

179

186

V.S.

192

3

201

209

215

225

8

8

240

245

Organ

252

5

256

$\text{♩} = 142,000$
 $\text{♩} = 109,000$

Accordion

Billy Joel Joel Billy - Pianoman

♩ = 160,000000

16

21

27

32

39

44

18

67

73

80

86

92

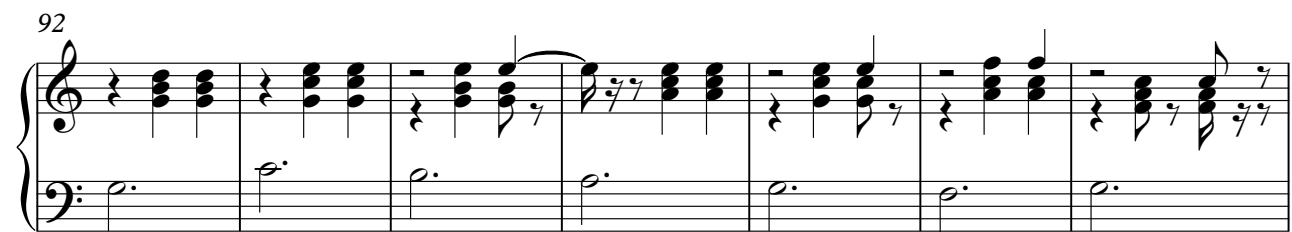

99

105

110

117

124

128

14

181

187

194

214

220

225

237

244

251

256

$\text{♩} = 142,0137,0000114,001301250230000069 = 109,0001.$

Billy Joel Joel Billy - Pianoman

Strings

♩ = 160,000000

2

9

18

25

31

94

131

140

149

46

201

208

16

2

Strings

229

237

241

17

♩ = 142,0137,00006134,0137,00000022,0109,00145

