

Billy Joel Joel Billy - Under Pressure

♩ = 113,000099

Hi Hat

Click

Hand Clap

Bass

Piano (Treble)

7

Hi Hat

Click

Hand Clap

Guitar 2

Guitar 3

Bass

Piano (Treble)

Piano (Bass)

Keyboard 2

13

Snare  
Open Hi Hat  
Hi Hat  
Bass Drum  
Click  
Hand Clap  
Guitar 2  
Guitar 3  
Bass  
Piano (Treble)  
Piano (Bass)

19

Snare  
Hi Hat  
Bass Drum  
Guitar 2  
Guitar 3  
Bass  
Piano (Treble)  
Piano (Bass)  
Keyboard 2

25

Snare  
Hi Hat  
Cymbals  
Bass Drum  
Guitar 2  
Guitar 3  
Bass  
Piano (Treble)  
Piano (Bass)  
Keyboard 2

32

Snare  
Hi Hat  
Cymbals  
Bass Drum  
Click  
Hand Clap  
Guitar 2  
Guitar 3  
Bass  
Piano (Treble)  
Piano (Bass)  
Keyboard 2

39

Snare  
Hi Hat  
Bass Drum  
Click  
Hand Clap  
Guitar 2  
Guitar 3  
Bass  
Backing Vocal  
Piano (Treble)  
Piano (Bass)  
Keyboard 2

45

Snare  
Hi Hat  
Bass Drum  
Click  
Hand Clap  
Guitar 2  
Guitar 3  
Bass  
Backing Vocal  
Piano (Treble)  
Piano (Bass)  
Keyboard 2

51

Snare  
Hi Hat  
Cymbals  
Bass Drum  
Click  
Hand Clap  
Guitar 2  
Guitar 3  
Bass  
Backing Vocal  
Piano (Treble)  
Piano (Bass)  
Keyboard 2

58

Snare  
Hi Hat  
Ride Cymbal  
Cymbals  
Bass Drum  
Click  
Guitar 2  
Guitar 3  
Bass  
Piano (Treble)  
Piano (Bass)  
Organ

66

72

79

Snare  
Cymbals  
Bass Drum  
Guitar 2  
Guitar 1  
Guitar 3  
Bass  
Piano (Treble)  
Piano (Bass)  
Keyboard 1  
Keyboard 2

86

Snare  
Hi Hat  
Cymbals  
Bass Drum  
Guitar 2  
Guitar 1  
Guitar 3  
Bass  
Piano (Treble)  
Piano (Bass)  
Keyboard 1  
Keyboard 2

92

Snare  
Hi Hat  
Bass Drum  
Guitar 2  
Guitar 1  
Guitar 3  
Bass  
Piano (Treble)  
Piano (Bass)  
Keyboard 1  
Keyboard 2

99

Snare  
Hi Hat  
Cymbals  
Bass Drum  
Click  
Hand Clap  
Guitar 2  
Guitar 1  
Guitar 3  
Bass  
Piano (Treble)  
Piano (Bass)  
Keyboard 1  
Keyboard 2

106

Hi Hat

Click

Hand Clap

Bass

Piano (Treble)

Piano (Bass)

Keyboard 1

111

Click

Bass

Piano (Treble)

Piano (Bass)

Reset Volume  
Reset Pan    Reset Expression

Reset Pitch Wheel  
Reset Modulation Wheel  
Reset Aftertouch

Snare

Billy Joel Joel Billy - Under Pressure

♩ = 113,000099

14

19

25

31

5

40

46

52

57

17

Open Hi Hat

Billy Joel Joel Billy - Under Pressure

♩ = 113,000099

**14** **102**

4/4

Hi Hat

Billy Joel Joel Billy - Under Pressure

♩ = 113,000099

5

9

13

17

21

25

29

32

2

# Hi Hat

36

40

44

48

52

56

86

90

94

98

Hi Hat

3

103

106

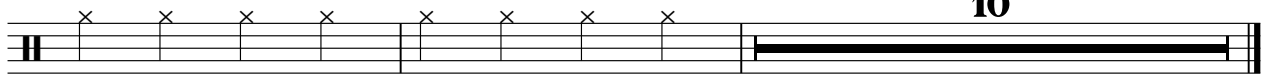

Ride Cymbal

Billy Joel Joel Billy - Under Pressure

♩ = 113,000099

**59**

4/4

**64**

**50**

# Billy Joel Joel Billy - Under Pressure

## Cymbals

♩ = 113,000099

27

4/4

34

16

56

8

71

78

84

4

91

9 16

# Billy Joel Joel Billy - Under Pressure

## Bass Drum

♩ = 113,000099

**15**

20

26

30

35

**4**

43

49

54

57

**8**

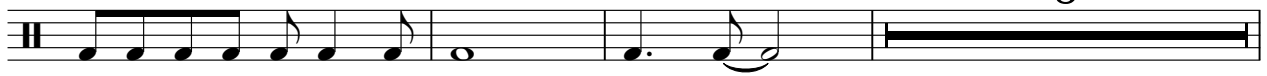

2

Bass Drum

68

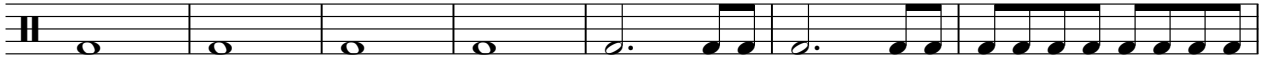

75

80

86

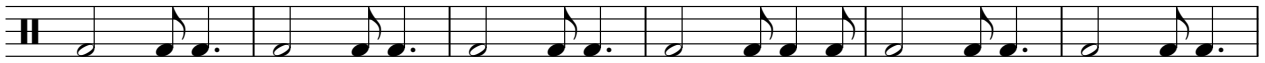

92

96

99

16

Click

# Billy Joel Joel Billy - Under Pressure

♩ = 113,000099

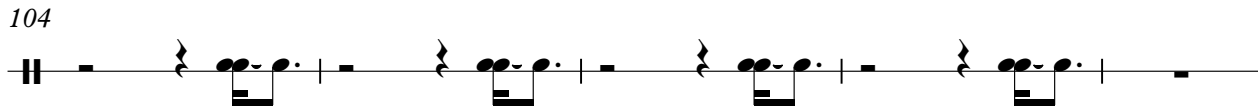
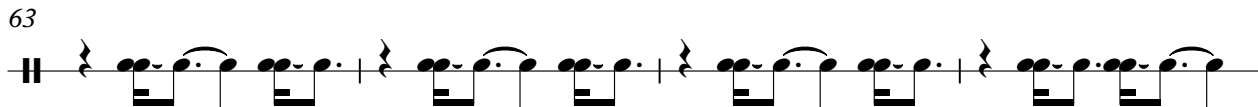
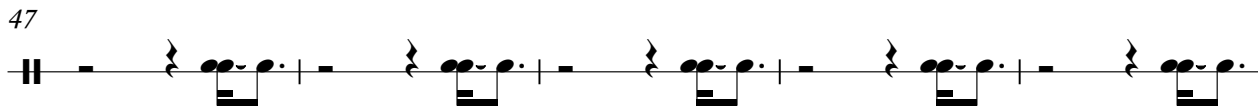
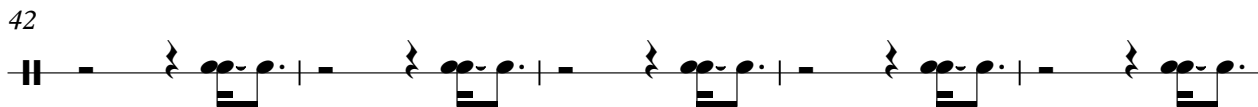
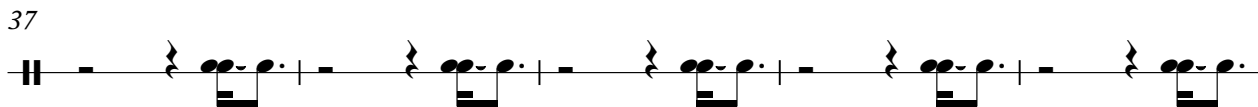
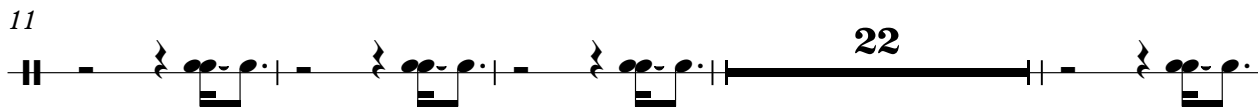
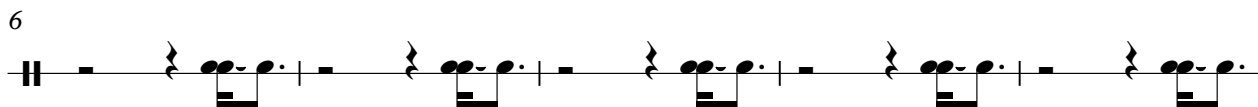
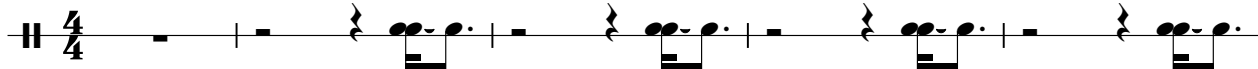

2

Click

109

112

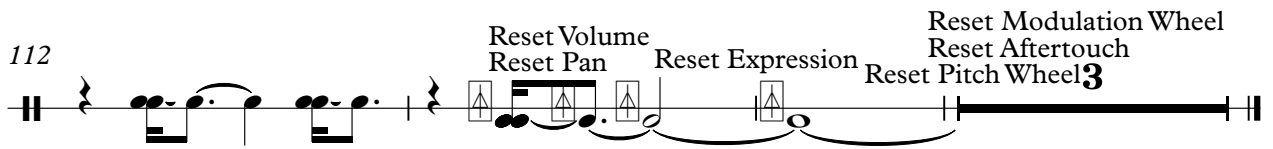

Billy Joel Joel Billy - Under Pressure

Toms

♩ = 113,000099

**67**

70

73

75

**42**

Hand Clap

Billy Joel Joel Billy - Under Pressure

♩ = 113,000099

4

8

15 **20**

40

47 **50**

102

106 **10**

Billy Joel Joel Billy - Under Pressure

Guitar 2

♩ = 113,000099

**11**

15

19

23

27

32

35

**2** **2**

Guitar 2

92

97

100

16

Billy Joel Joel Billy - Under Pressure

Guitar 1

♩ = 113,000099

65

68

75

80

85

90

95

98

18

# Billy Joel Joel Billy - Under Pressure

## Guitar 3

♩ = 113,000099

7

11

15

19

23

27

33

4

40

44

48

53

61

67

15

85

89

93

99

16

Billy Joel Joel Billy - Under Pressure

Bass

♩ = 113,000099

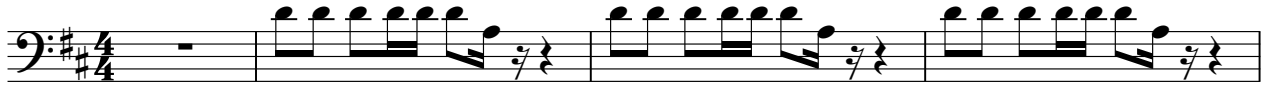

V.S.

41

45

49

53

57

65

70

74

78

83

87

92

96

100

104

108

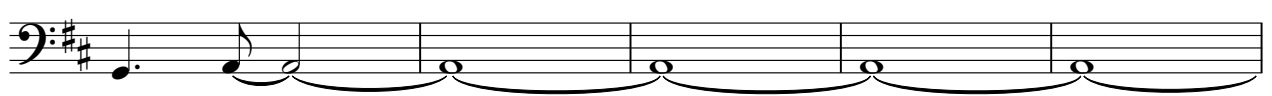

113

Backing Vocal

Billy Joel Joel Billy - Under Pressure

♩ = 113,000099

**39**

44

49

**66**

# Billy Joel Joel Billy - Under Pressure

Piano (Treble)

♩ = 113,000099

2

9

16

20

24

28

V.S.

33

3

3

40

44

48

52

57

64

70

76

83

87

91

95

99

105

111

Billy Joel Joel Billy - Under Pressure

Piano (Bass)

♩ = 113,000099

11

17

21

25

29

33

40

44

48

52

V.S.

56

62

69

73

78

84

88

92

96

100

108

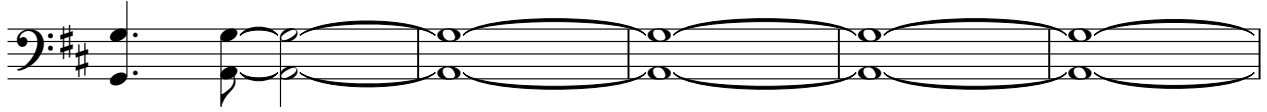

113

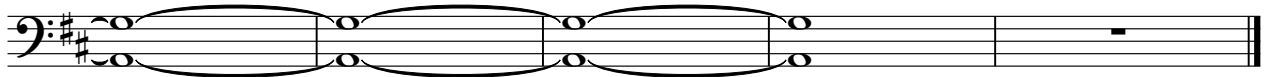

Organ

# Billy Joel Joel Billy - Under Pressure

♩ = 113,000099

**60**

64

**51**

Keyboard 2

Billy Joel Joel Billy - Under Pressure

♩ = 113,000099

7 10

22

5

33

11 5

53

19

77

10 2

93

98

18