

Billy Ocean - Caribbean Queen 2

♩ = 111,000114

SNARE DRUM

BASS DRUM

CLOSED H.H.

CRASH CYMB

HANDCLAP

MUTED GTR

ACOU BASS

E.PIANO 1

E.PIANO 2

SLOWSTRING

♩ = 111,000114

6

SNARE DRUM

BASS DRUM

CLOSED H.H

CRASH CYMB

HANDCLAP

MUTED GTR

MUTED GTR

ACOU BASS

SLAPBASS 1

E.PIANO 2

PIZZICATO

SLOWSTRING

10

14

18

22

26

SNARE DRUM
BASS DRUM
CLOSED H.H.
CRASH CYMB
HANDCLAP
MUTED GTR
ACOU BASS
E.PIANO 2
PIZZICATO
SLOWSTRING

30

SNARE DRUM
BASS DRUM
CLOSED H.H.
HANDCLAP
MUTED GTR
ACOU BASS
E.PIANO 2
PIZZICATO
SLOWSTRING

34

SNARE DRUM
BASS DRUM
CLOSED H.H.
CRASH CYMB
LOW TOM
MID TOM
HANDCLAP
MUTED GTR
MUTED GTR
ACOU BASS
E.PIANO 2
PIZZICATO
SLOWSTRING

38

SNARE DRUM
BASS DRUM
CLOSED H.H.
SHAKER
HANDCLAP
MUTED GTR
ACOU BASS
E.PIANO 2
PIZZICATO

42

46

50

PICCOLO

SNARE DRUM

BASS DRUM

CLOSED H.H.

CRASH CYMB

LOW TOM

MID TOM

HANDCLAP

GLOCKENSPL

MUTED GTR

ACOU BASS

E.PIANO 2

PIZZICATO

SLOWSTRING

54

PICCOLO

SNARE DRUM

BASS DRUM

CLOSED H.H.

HANDCLAP

GLOCKENSPL

MUTED GTR

MUTED GTR

ACOU BASS

E.PIANO 2

PIZZICATO

SLOWSTRING

58

PICCOLO

SNARE DRUM

BASS DRUM

CLOSED H.H

CRASH CYMB

HANDCLAP

MUTED GTR

MUTED GTR

ACOU BASS

E.PIANO 2

PIZZICATO

SLOWSTRING

62

SNARE DRUM

BASS DRUM

CLOSED H.H

HANDCLAP

MUTED GTR

ACOU BASS

E.PIANO 2

PIZZICATO

SLOWSTRING

66

SNARE DRUM

BASS DRUM

CLOSED H.H.

CRASH CYMB

HANDCLAP

MUTED GTR

ACOU BASS

E.PIANO 2

PIZZICATO

SLOWSTRING

70

SNARE DRUM

BASS DRUM

CLOSED H.H.

HANDCLAP

MUTED GTR

ACOU BASS

E.PIANO 2

PIZZICATO

SLOWSTRING

74

ALTO SAX

SNARE DRUM

BASS DRUM

CLOSED H.H.

LOW TOM

MID TOM

HANDCLAP

MUTED GTR

ACOU BASS

E.PIANO 2

PIZZICATO

SLOWSTRING

78

ALTO SAX

SNARE DRUM

BASS DRUM

CLOSED H.H.

LOW TOM

MID TOM

HANDCLAP

ACOU BASS

E.PIANO 2

PIZZICATO

82

ALTO SAX

SNARE DRUM

BASS DRUM

CLOSED H.H

HANDCLAP

ACOU BASS

E.PIANO 2

PIZZICATO

SLOWSTRING

86

ALTO SAX

SNARE DRUM

BASS DRUM

CLOSED H.H

HANDCLAP

ACOU BASS

E.PIANO 2

PIZZICATO

SLOWSTRING

90

ALTO SAX

SNARE DRUM

BASS DRUM

CLOSED H.H.

CRASH CYMB

HANDCLAP

MUTED GTR

ACOU BASS

E.PIANO 2

PIZZICATO

SLOWSTRING

94

ALTO SAX

SNARE DRUM

BASS DRUM

CLOSED H.H.

HANDCLAP

MUTED GTR

ACOU BASS

E.PIANO 2

PIZZICATO

SLOWSTRING

98

ALTO SAX

SNARE DRUM

BASS DRUM

CLOSED H.H

CRASH CYMB

HANDCLAP

MUTED GTR

ACOU BASS

E.PIANO 2

PIZZICATO

SLOWSTRING

102

SNARE DRUM

BASS DRUM

CLOSED H.H

HANDCLAP

MUTED GTR

ACOU BASS

E.PIANO 2

PIZZICATO

SLOWSTRING

106

SNARE DRUM

BASS DRUM

CLOSED H.H.

CRASH CYMB

HANDCLAP

MUTED GTR

ACOU BASS

E.PIANO 1

E.PIANO 2

PIZZICATO

SLOWSTRING

110

SNARE DRUM

BASS DRUM

CLOSED H.H.

CRASH CYMB

HANDCLAP

MUTED GTR

ACOU BASS

SLAPBASS 1

E.PIANO 1

E.PIANO 2

PIZZICATO

SLOWSTRING

113

ALTO SAX

SNARE DRUM

BASS DRUM

CLOSED H.H.

HANDCLAP

MUTED GTR

ACOU BASS

SLAPBASS 1

E.PIANO 1

E.PIANO 2

PIZZICATO

SLOWSTRING

PICCOLO

Billy Ocean - Caribbean Queen 2

♩ = 111,000114

50

55

58

ALTO SAX

Billy Ocean - Caribbean Queen 2

♩ = 111,000114

75

79

83

86

90

2

95

3

99

16

SNARE DRUM

Billy Ocean - Caribbean Queen 2

♩ = 111,000114

2

7

13

19

25

31

37

43

49

55

V.S.

SNARE DRUM

61

67

73

79

85

91

97

103

109

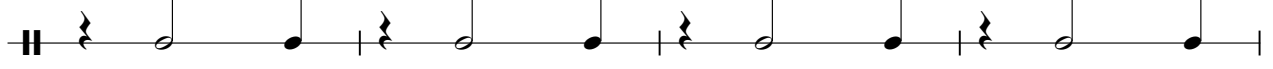

113

BASS DRUM

Billy Ocean - Caribbean Queen 2

♩ = 111,000114
2

8

15

22

29

36

43

50

57

64

V.S.

2

BASS DRUM

71

78

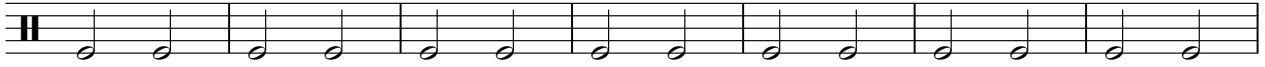

85

92

99

106

112

Billy Ocean - Caribbean Queen 2

CLOSED H.H

♩ = 111,000114

3

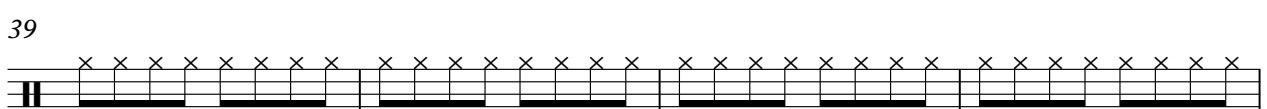
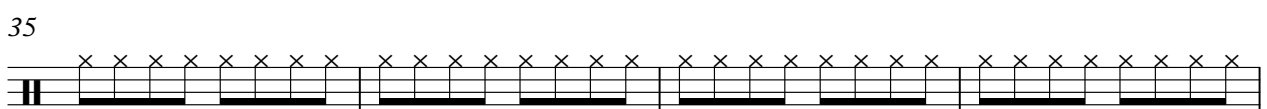
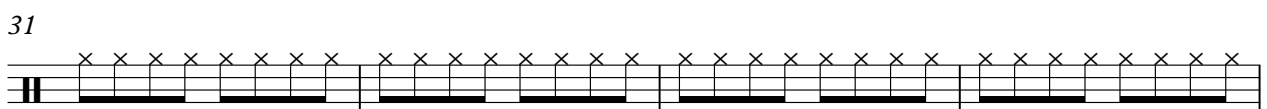
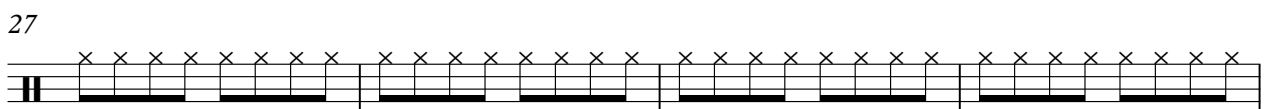
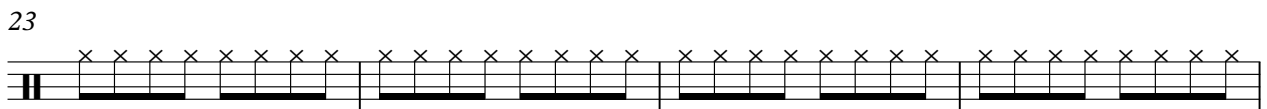
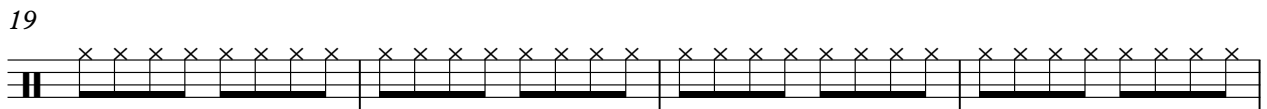
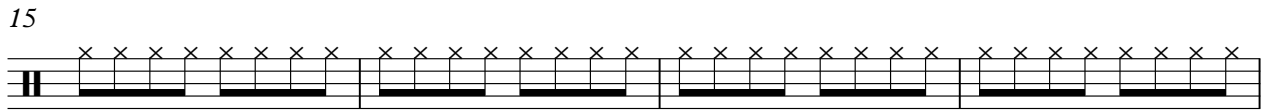
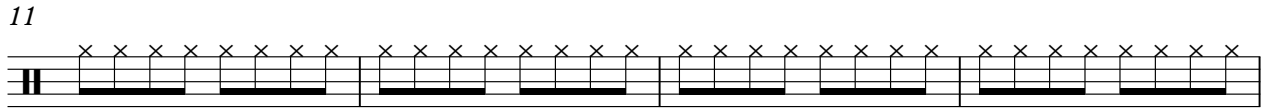
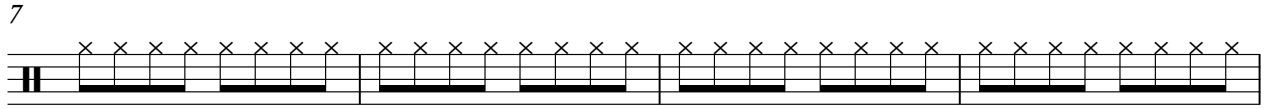

V.S.

2

CLOSED H.H

43

47

51

55

59

63

67

71

75

79

83

87

91

95

99

103

107

111

114

CRASH CYMB

Billy Ocean - Caribbean Queen 2

♩ = 111,000114

3 3 11

21 7 5 7

44 7 5

61 7 23 7

100 7 3 4

LOW TOM

Billy Ocean - Caribbean Queen 2

♩ = 111,000114

10 7 7 15

35

7 7 7 7 7 7

52

23 7 3

79

37 7 7 7 7 7 7

SHAKER

Billy Ocean - Caribbean Queen 2

♩ = 111,000114

37

39

77

MID TOM

Billy Ocean - Caribbean Queen 2

♩ = 111,000114

10 7

4/4

20 15 7

4/4

44 7 23

4/4

75 3 37

4/4

HANDCLAP

Billy Ocean - Caribbean Queen 2

♩ = 111,000114

3

9

15

21

27

33

39

45

51

57

V.S.

HANDCLAP

63

69

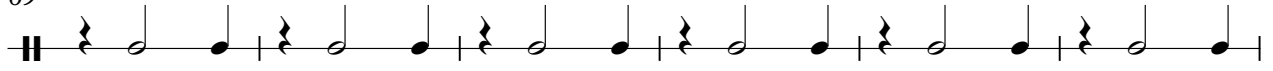

75

81

87

93

99

105

111

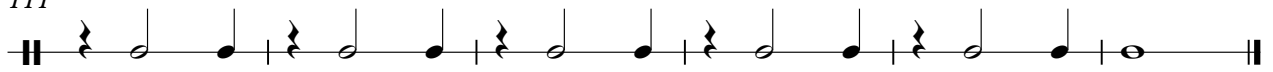

♩ = 111,000114

50

54

60

Billy Ocean - Caribbean Queen 2

MUTED GTR

♩ = 111,000114

3

8

5

16

20

24

28

33

37

41

45

V.S.

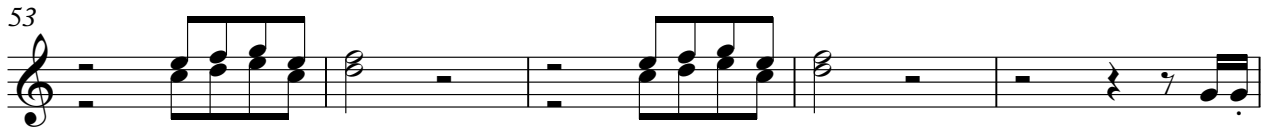

106

110

113

MUTED GTR

Billy Ocean - Caribbean Queen 2

♩ = 111,000114

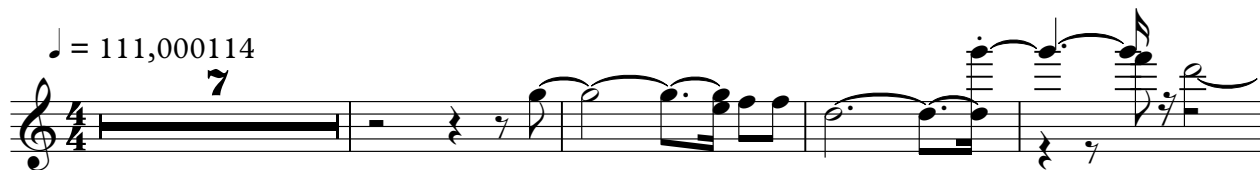

12

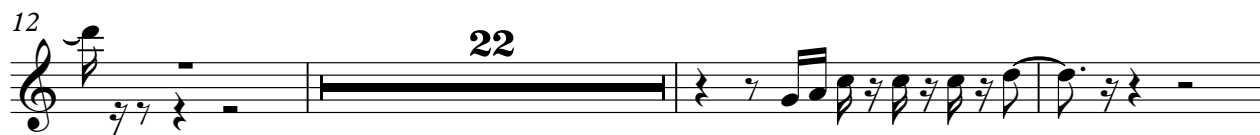

37

57

ACOU BASS

Billy Ocean - Caribbean Queen 2

♩ = 111,000114

3

7

11

15

19

23

27

30

34

38

V.S.

42

46

50

54

57

61

65

69

73

77

SLAPBASS 1

Billy Ocean - Caribbean Queen 2

♩ = 111,000114

5 **103**

110

3 **2**

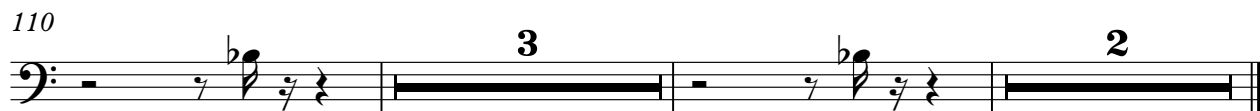

E.PIANO 1

Billy Ocean - Caribbean Queen 2

♩ = 111,000114

3 **102**

108

2 **3**

E.PIANO 2

Billy Ocean - Caribbean Queen 2

♩ = 111,000114

4

8

12

16

20

24

28

32

V.S.

36

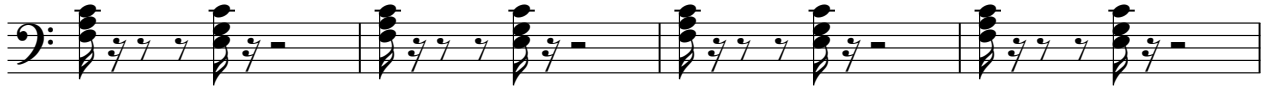

40

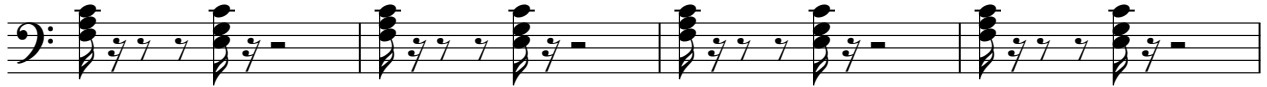

44

48

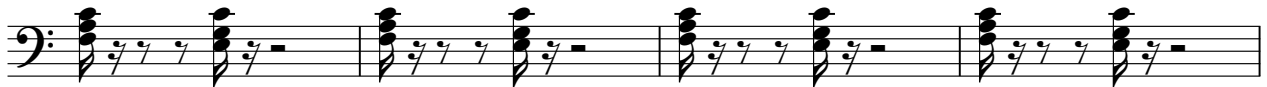

52

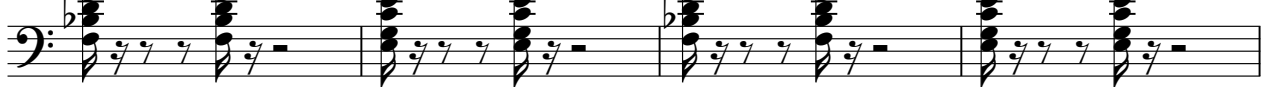

56

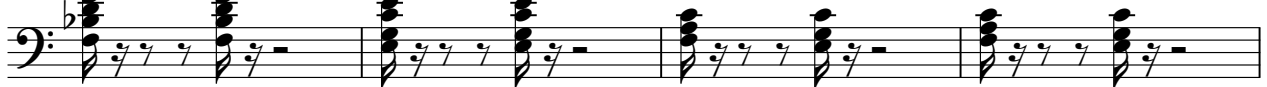

60

64

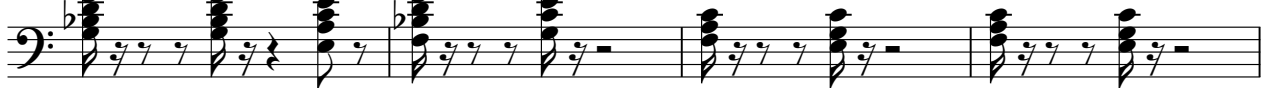

68

72

76

80

84

88

92

96

100

104

109

113

PIZZICATO

Billy Ocean - Caribbean Queen 2

♩ = 111,000114

5

9

13

17

21

25

29

33

37

41

V.S.

PIZZICATO

45

49

53

57

61

65

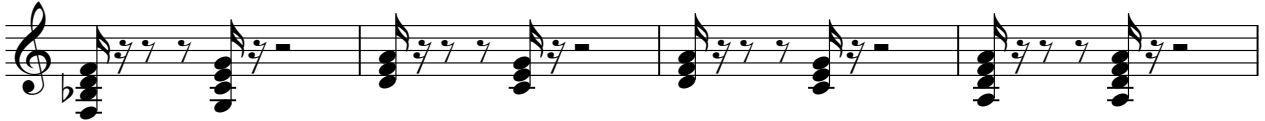

69

73

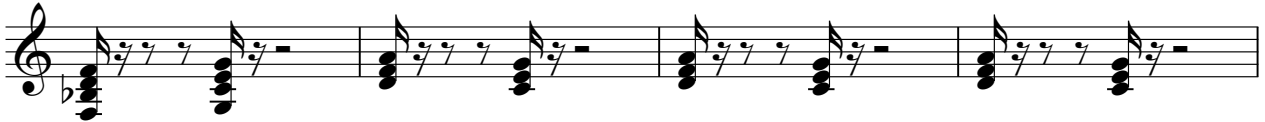

77

81

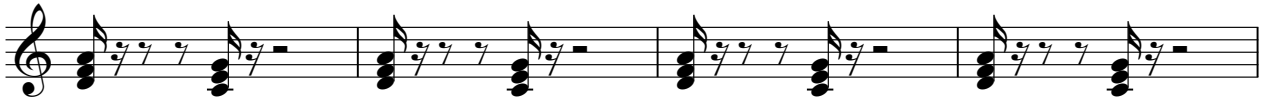

PIZZICATO

85

89

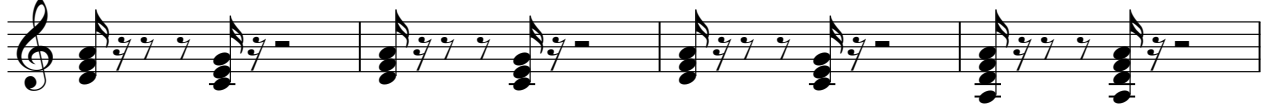

93

97

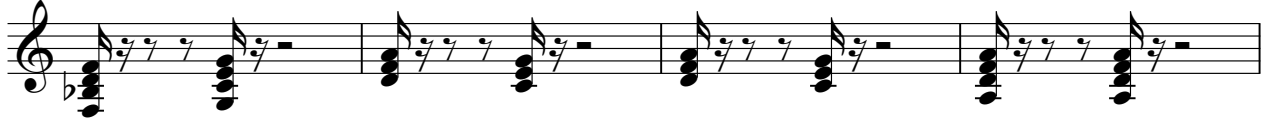

101

105

110

114

Billy Ocean - Caribbean Queen 2

SLOWSTRING

♩ = 111,000114

3

8 20

31

36 16

58

64

69

74 9

87 4

94

2

SLOWSTRING

99

104

109

113
