

Binary Finary - Binary finary 1999

Tempo: ♩ = 120,000000

Bass Hi

Voice

7

Drums

Bass

Bass Hi

Voice

11

Drums

Bass

Bass Hi

Voice

15

Drums  
Bass  
Bass Hi  
Voice  
Strings Low

18

Drums  
Bass  
Bass Hi  
Voice  
Strings Low

21

Drums  
Bass  
Bass Hi  
Voice  
Strings Low

24 3

Drums

Tune

Bass

Bass Hi

Voice

Strings Low

27

Drums

Tune

Bass

Bass Hi

Voice

Strings Low

31

Drums  
Tune 2  
Tune  
Bass  
Bass Hi  
Voice  
Strings Low

34

Drums  
Tune 2  
Tune  
Bass  
Bass Hi  
Voice  
Strings Low

37

Drums

Tune 2

Tune

Bass

Bass Hi

Voice

Strings Low

40

Drums

Tune 2

Tune

Bass

Bass Hi

Voice

Strings Low

Strings Hi

43

Drums

Tune 2

Tune

Bass

Bass Hi

Voice

Strings Low

Strings Hi

47

Drums

Tune 2

Tune

Bass

Bass Hi

Voice

Strings Low

Strings Hi

52 7

Drums  
Tune 2  
Tune  
Bass  
Bass Hi  
Voice  
Strings Low

58

Drums  
Tune 2  
Tune  
Bass  
Bass Hi  
Voice  
Strings Low

61

Drums  
Tune 2  
Tune  
Bass  
Bass Hi  
Voice  
Strings Low

64

Drums  
Tune 2  
Tune  
Bass  
Bass Hi  
Voice  
Strings Low  
Strings Hi

67

Drums

Tune 2

Tune

Bass

Bass Hi

Voice

Strings Low

Strings Hi

70

Drums

Tune 2

Tune

Bass

Bass Hi

Voice

Strings Low

Strings Hi

73

Drums

Tune 2

Tune

Bass

Bass Hi

Voice

Strings Low

Strings Hi

76

Drums

Tune 2

Tune

Bass

Bass Hi

Voice

Strings Low

Strings Hi

79

Drums

Tune 2

Tune

Bass

Bass Hi

Voice

Strings Low

Strings Hi

82

Drums

Tune 2

Tune

Bass

Bass Hi

Voice

Strings Low

Strings Hi

85

Drums

Tune 2

Tune

Bass

Bass Hi

Voice

Strings Low

Strings Hi

88

Drums

Tune 2

Tune

Bass

Bass Hi

Voice

Strings Low

Strings Hi

91

Drums

Bass

Bass Hi

Voice

Strings Low

Strings Hi

94

Drums

Bass

Bass Hi

Voice

Strings Low

Strings Hi

97

Drums

Bass

Bass Hi

Voice

Strings Low

100

Drums

Bass

Bass Hi

Voice

Strings Low

103

Drums

Bass

Bass Hi

Voice

Strings Low

106

Drums  
Bass  
Bass Hi  
Voice

109

Drums  
Bass  
Bass Hi  
Voice

112

Drums  
Bass  
Bass Hi  
Voice

116

Drums

Bass Hi

Voice

119

Drums

Bass Hi

Voice

Binary Finary - Binary finary 1999

Drums

♩ = 120,000000  
8

11

14

17

20

23

26

29

32

35

V.S.

Drums

38

41

44

47

57

60

63

66

69

72

Drums

75

78

81

84

87

90

93

96

99

102

V.S.

105

108

111

114

117

119

Tune 2

Binary Finary - Binary finary 1999

♩ = 120,000000

32

39

48

8

62

70

78

85

33

Tune

Binary Finary - Binary finary 1999

♩ = 120,000000

24

31

40

49

8

64

73

82

87

33

# Binary Finary - Binary finary 1999

Bass

♩ = 120,000000

8

12

16

20

24

28

32

36

40

44

V.S.

48

8

59

63

67

71

75

79

83

87

91

95

99

103

107

110

# Binary Finary - Binary finary 1999

Bass Hi

V.S.

2  
61 Bass Hi

67

73

79

85

91

97

103

109

115

118

Bass Hi

3

# Binary Finary - Binary finary 1999

Voice

♩ = 120,000000

7

13

19

25

31

37

43

49

55

V.S.

61

67

73

79

85

91

97

103

109

115

118

# Binary Finary - Binary finary 1999

Strings Low

♩ = 120,000000

**16**

24

33

42

51

60

69

78

87

96

V.S.

2

Strings Low

102

17

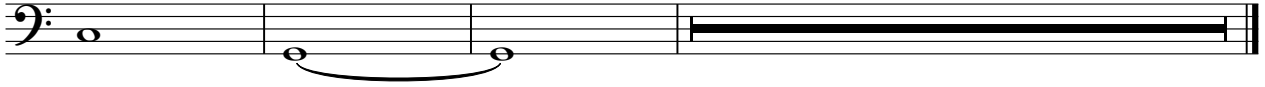

Strings Hi

Binary Finary - Binary finary 1999

♩ = 120,000000

**40**

47

**16**

70

79

88

94

**25**