

Bing Crosby - White Christmas 2

♩ = 143,000137

ALTO SAX
DRUMS
TUBULARBEL
HARP
DISTORTION
ACOU BASS
CHOIR AAHS
STRINGS
A.PIANO 1

5

DRUMS
TUBULARBEL
ACOU BASS
STRINGS
A.PIANO 1

7

DRUMS

TUBULARBEL

ACOU BASS

STRINGS

A.PIANO 1

9

DRUMS

TUBULARBEL

ACOU BASS

STRINGS

A.PIANO 1

11

ALTO SAX

DRUMS

TUBULARBEL

ACOU BASS

STRINGS

A.PIANO 1

13

15

17

19

21

23

25

27

29

31

33

35

37

39

41

43

45

DRUMS

TUBULARBEL

ACOU BASS

CHOIR AAHS

STRINGS

A.PIANO 1

47

DRUMS

TUBULARBEL

ACOU BASS

CHOIR AAHS

STRINGS

A.PIANO 1

49

DRUMS

TUBULARBEL

ACOU BASS

CHOIR AAHS

STRINGS

A.PIANO 1

51

DRUMS

TUBULARBEL

ACOU BASS

CHOIR AAHS

STRINGS

A.PIANO 1

53

DRUMS

TUBULARBEL

ACOU BASS

CHOIR AAHS

STRINGS

A.PIANO 1

55

DRUMS

TUBULARBEL

ACOU BASS

CHOIR AAHS

STRINGS

A.PIANO 1

57

59

60

62

64

ALTO SAX

DRUMS

TUBULARBEL

ACOU BASS

CHOIR AAHS

STRINGS

A.PIANO 1

66

ALTO SAX

DRUMS

TUBULARBEL

ACOU BASS

CHOIR AAHS

STRINGS

A.PIANO 1

68

70

71

ALTO SAX

DRUMS

TUBULARBEL

HARP

ACOU BASS

CHOIR AAHS

STRINGS

A.PIANO 1

73

ALTO SAX

DRUMS

TUBULARBEL

HARP

ACOU BASS

CHOIR AAHS

STRINGS

A.PIANO 1

74

ALTO SAX

DRUMS

TUBULARBEL

DISTORTION

ACOU BASS

CHOIR AAHS

STRINGS

A.PIANO 1

76

ALTO SAX

DRUMS

TUBULARBEL

DISTORTION

ACOU BASS

CHOIR AAHS

STRINGS

A.PIANO 1

78

ALTO SAX

DRUMS

TUBULARBEL

HARP

DISTORTION

ACOU BASS

CHOIR AAHS

STRINGS

A.PIANO 1

79

80

ALTO SAX

DRUMS

TUBULARBEL

HARP

DISTORTION

ACOU BASS

CHOIR AAHS

STRINGS

A.PIANO 1

81

ALTO SAX

DRUMS

TUBULARBEL

HARP

DISTORTION

ACOU BASS

CHOIR AAHS

STRINGS

A.PIANO 1

83

ALTO SAX

DRUMS

TUBULARBEL

DISTORTION

ACOU BASS

CHOIR AAHS

STRINGS

A.PIANO 1

84

ALTO SAX

DRUMS

TUBULARBEL

HARP

DISTORTION

ACOU BASS

CHOIR AAHS

STRINGS

A.PIANO 1

Detailed description of the musical score: The score is for page 25, starting at measure 84. It features nine staves. The Alto Sax staff has a single note with a dot. The Drums staff shows a rhythmic pattern with eighth notes and rests. The Tubularbell staff has a sequence of notes with accidentals and rests. The Harp staff plays a sixteenth-note scale, marked with a '6' above and below the staff. The Distortion staff has a few notes with accidentals and rests. The Acou Bass staff has a long note with a 'b' marking. The Choir Aahs staff has a long note with a 'b' marking. The Strings staff has a few notes with accidentals and rests. The A. Piano 1 staff has a rhythmic pattern of chords.

85

ALTO SAX

DRUMS

TUBULARBEL

HARP

DISTORTION

ACOU BASS

CHOIR AAHS

STRINGS

A.PIANO 1

87

ALTO SAX

DRUMS

TUBULARBEL

HARP

DISTORTION

ACOU BASS

CHOIR AAHS

STRINGS

A.PIANO 1

Detailed description of the musical score: The score is for page 27, starting at measure 87. It consists of nine staves. The Alto Sax staff has a melodic line with a quarter rest at the end. The Drums staff shows a consistent rhythmic pattern of eighth notes. The Tubularbell staff has a rhythmic pattern of eighth notes with various accidentals. The Harp staff is mostly silent, with a sixteenth-note scale starting in measure 88, marked with a '6' above and below the staff. The Distortion staff has a melodic line with a quarter rest at the end. The Acou Bass staff has a simple bass line with a quarter rest at the end. The Choir Aahs staff has a long, sustained note. The Strings staff has two chords, one in measure 87 and one in measure 88. The A. Piano 1 staff has a complex rhythmic pattern of chords, primarily eighth notes.

89

ALTO SAX

DRUMS

TUBULARBEL

HARP

DISTORTION

ACOU BASS

CHOIR AAHS

STRINGS

A.PIANO 1

91

♩ = 90,000900

ALTO SAX

Bing Crosby - White Christmas 2

♩ = 143,000137

9

15

21

27

33

40

14

59

65

71

77

V.S.

ALTO SAX

83

88

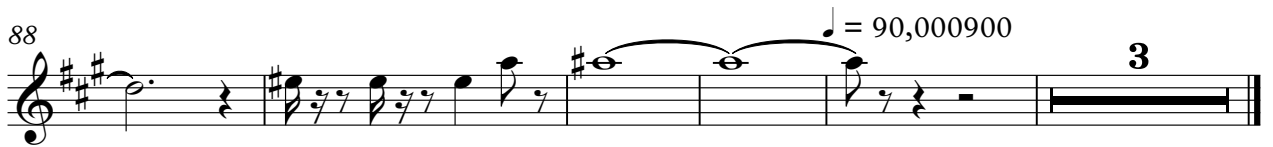

Bing Crosby - White Christmas 2

DRUMS

♩ = 143,000137

5

8

11

14

17

20

23

26

29

V.S.

DRUMS

DRUMS

62

65

68

71

74

77

80

83

86

89

♩ = 90,000900

3

TUBULARBEL

Bing Crosby - White Christmas 2

♩ = 143,000137

2

6

9

12

16

20

24

27

31

35

V.S.

TUBULARBEL

78

81

84

87

90

92 ♩ = 90,000900

3

Bing Crosby - White Christmas 2

HARP

♩ = 143,000137

25

28 15 6 6 6 3

44 14 6 6 6 6 3

59 6 10

70 6 6 6 6

72 6 6 6 6

74 4 6 6

80 6 6 6

82 2 6 6

85 6 2

2

HARP

88

6

6

89

6

6

2

3

$\text{♩} = 90,000900$

DISTORTION

Bing Crosby - White Christmas 2

♩ = 143,000137

72

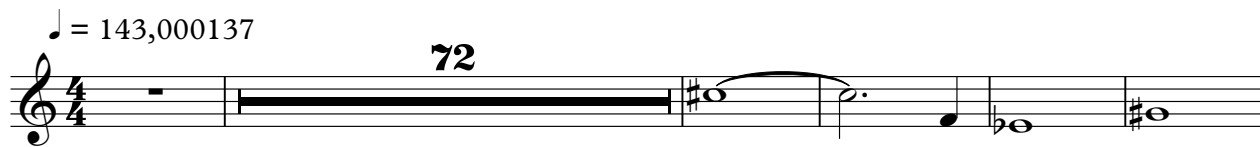

78

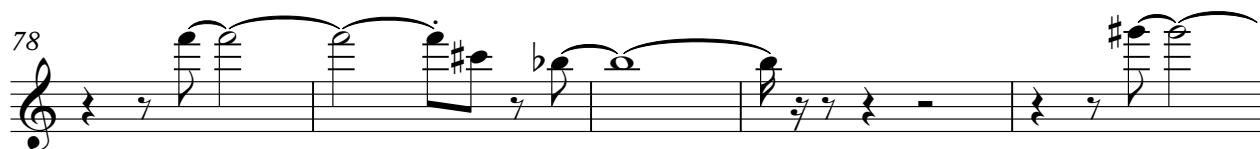

83

87

♩ = 90,000900

3

ACOU BASS

Bing Crosby - White Christmas 2

♩ = 143,000137

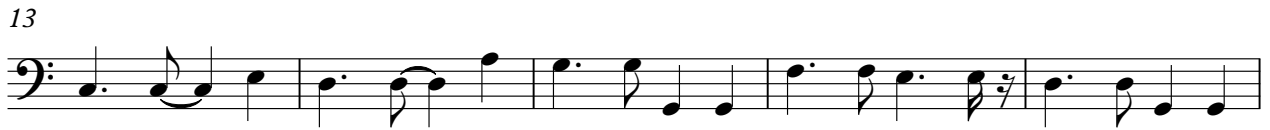

V.S.

53

58

63

68

73

78

83

88

♩ = 90,000900

3

CHOIR AAHS

Bing Crosby - White Christmas 2

♩ = 143,000137

42

48

54

62

69

75

80

87

91

2

♩ = 90,000900

Bing Crosby - White Christmas 2

STRINGS

♩ = 143,000137

2

10

17

23

29

35

40

46

52

59

V.S.

2

STRINGS

65

71

78

85

91

♩ = 90,000900

2

Bing Crosby - White Christmas 2

A.PIANO 1

♩ = 143,000137

2

5

7

9

11

13

15

17

19

21

V.S.

23

25

27

29

31

33

35

37

39

41

63

65

67

69

71

73

75

77

79

81

83

85

87

89

91

