

Black Rose - Honestly Love You

I Honestly Love You

4

I Honestly Love You

7

I Honestly Love You

8

I Honestly Love You

9

I Honestly Love You

11

I Honestly Love You

12

I Honestly Love You

13

I Honestly Love You

15

I Honestly Love You

17

I Honestly Love You

I Honestly Love You

I Honestly Love You

I Honestly Love You

I Honestly Love You

I Honestly Love You

I Honestly Love You

I Honestly Love You

I Honestly Love You

I Honestly Love You

I Honestly Love You

I Honestly Love You

I Honestly Love You

I Honestly Love You

I Honestly Love You

38
I Honestly Love You

39
I Honestly Love You

40
I Honestly Love You

41
I Honestly Love You

42
I Honestly Love You

43
I Honestly Love You

45
I Honestly Love You

46
I Honestly Love You

47
I Honestly Love You

49
I Honestly Love You

50
I Honestly Love You

I Honestly Love You 52  3

I Honestly Love You 53  3

I Honestly Love You 54  3

I Honestly Love You 56  3

I Honestly Love You 57  3

I Honestly Love You 59  3

I Honestly Love You 61  3

I Honestly Love You 63  3

I Honestly Love You 65  3

I Honestly Love You 67  3

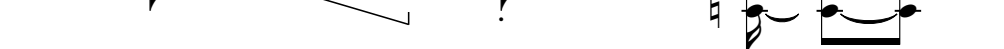
I Honestly Love You 68  3

I Honestly Love You

I Honestly Love You

I Honestly Love You

I Honestly Love You

I Honestly Love You

I Honestly Love You

I Honestly Love You

I Honestly Love You

I Honestly Love You

I Honestly Love You

I Honestly Love You

I Honestly Love You

85

I Honestly Love You

87

I Honestly Love You

89

I Honestly Love You

91

I Honestly Love You

Black Rose - Honestly Love You

Black Rose - Honestly Love You

V.S.

I Honestly Love You

I Honestly Love You

V.S.

I Honestly Love You

I Honestly Love You

88

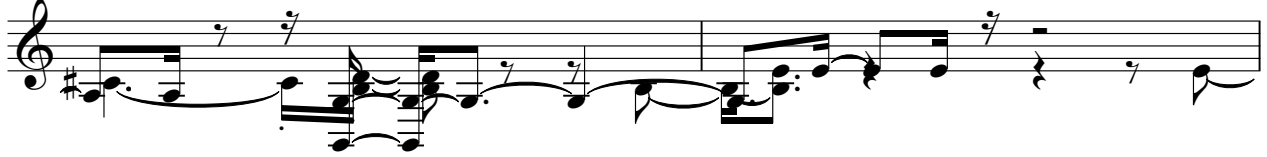

90

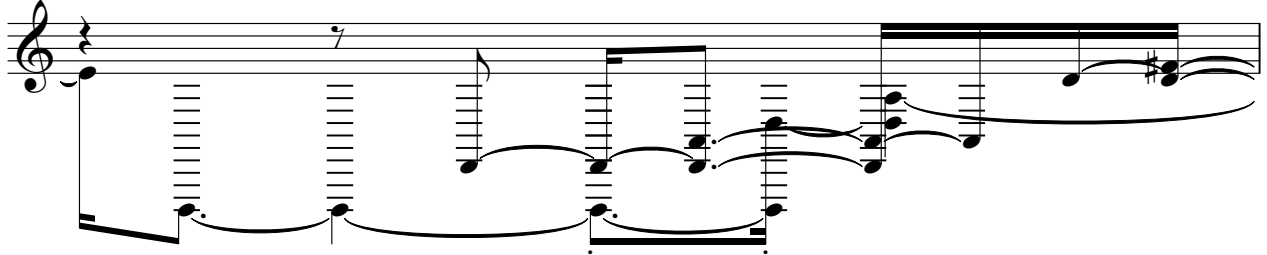

91

