

# Blink182 Blink 182 - What`s My Age Again

♩ = 160,000000

guitar

guitar

4

drums

guitar

guitar

bass

6

drums

guitar

guitar

bass

2

8

vocals

drums

guitar

guitar

bass

10

vocals

drums

guitar

guitar

bass

16

18

21

vocals  
drums  
guitar  
guitar  
bass

24

vocals  
drums  
guitar  
guitar  
guitar  
guitar  
bass

32

vocals

drums

guitar

guitar

bass

34

vocals

drums

guitar

guitar

bass

41

vocals  
drums  
guitar  
guitar  
bass

44

vocals  
drums  
guitar  
guitar  
bass

47

drums

guitar

guitar

guitar

guitar

bass

50

drums

guitar

guitar

guitar

bass

53

drums

guitar

guitar

bass

55

drums

guitar

guitar

bass

57

drums

guitar

guitar

bass

59

drums

guitar

guitar

bass

61

vocals

drums

guitar

guitar

guitar

guitar

bass

64

vocals  
drums  
guitar  
guitar  
bass

67

vocals  
drums  
guitar  
guitar  
bass

70

vocals  
drums  
guitar  
guitar  
guitar  
guitar  
bass

73

vocals  
drums  
guitar  
guitar  
guitar  
guitar  
bass

82

drums

guitar

guitar

guitar

guitar

bass

85

drums

guitar

guitar

guitar

guitar

bass

88

vocals

drums

guitar

guitar

guitar

guitar

guitar

bass

90

vocals

drums

guitar

guitar

guitar

guitar

bass

# Blink182 Blink 182 - What`s My Age Again

vocals

♩ = 160,000000

8

12

16

21

25

31

35

39

43

45

14

# Blink182 Blink 182 - What`s My Age Again

drums

♩ = 160,000000

3

7

11

15

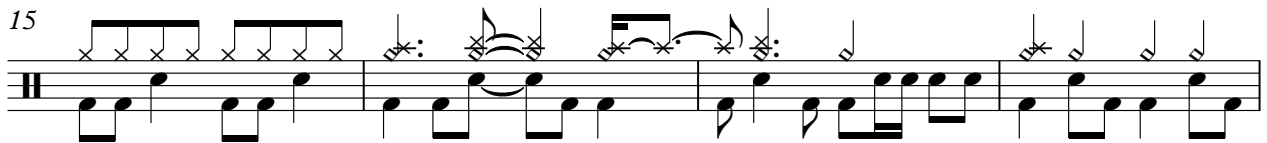

19

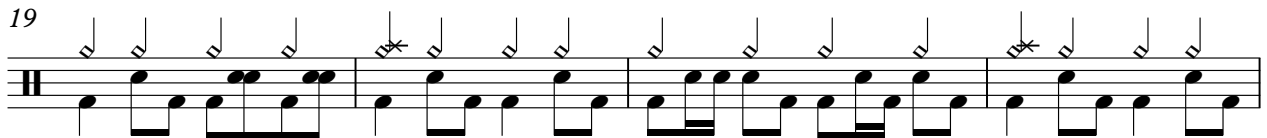

23

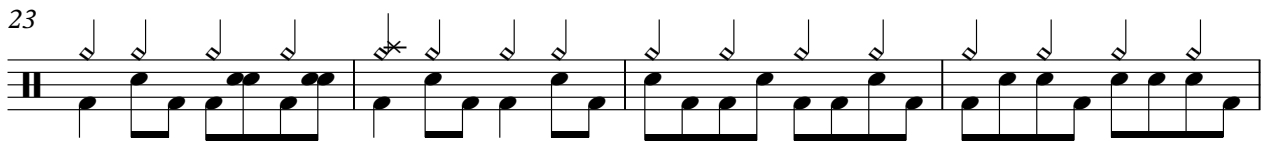

27

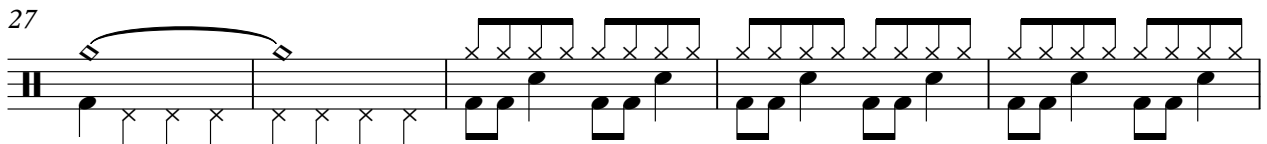

32

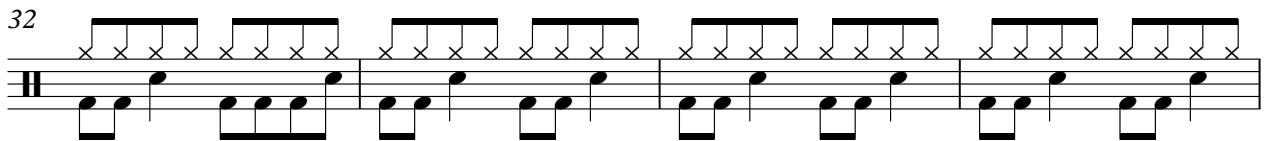

36

40

V.S.

44

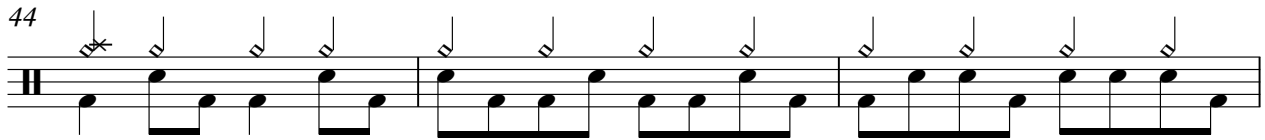

47

50

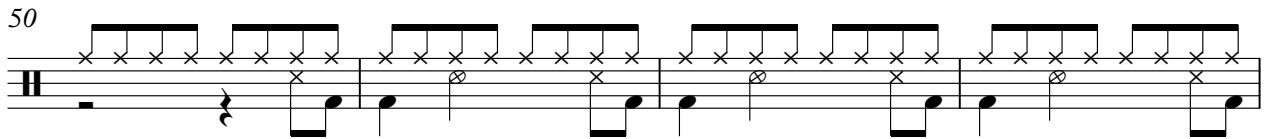

54

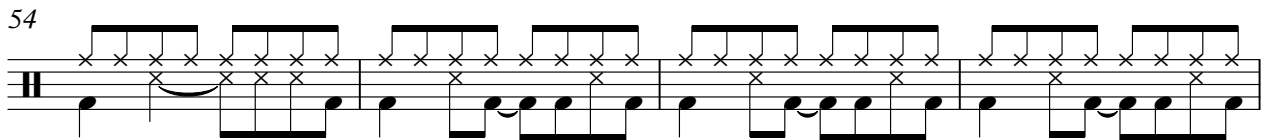

58

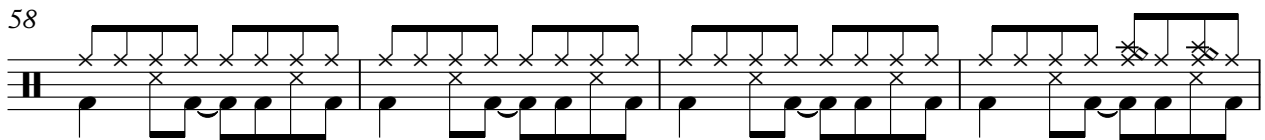

62

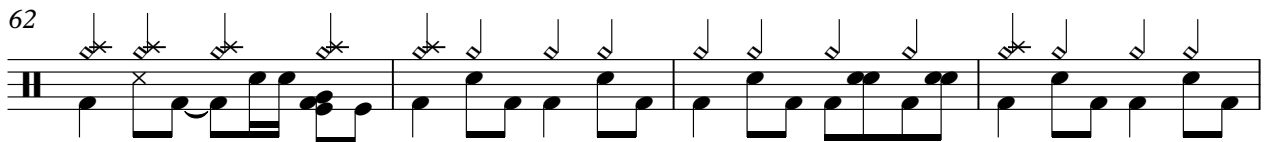

66

70

74

78

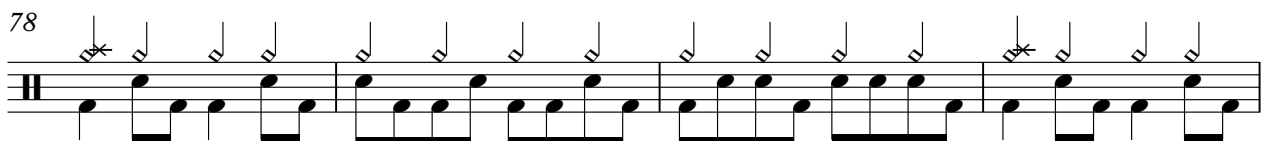

drums

82

86

89

# Blink182 Blink 182 - What`s My Age Again

guitar

♩ = 160,000000

17

21

26

9

40

45

53

10

67

72

77

81

V.S.

# Blink182 Blink 182 - What`s My Age Again

guitar

♩ = 160,000000

4

6

8

10

12

14

16

18

6

25

29

31

33

35

37

49

54

57

60

# Blink182 Blink 182 - What`s My Age Again

guitar

♩ = 160,000000

17

20

23

26

9

39

42

45

14

63

66

69

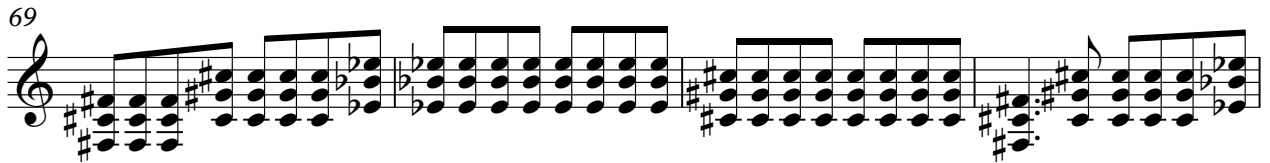

73

76

79

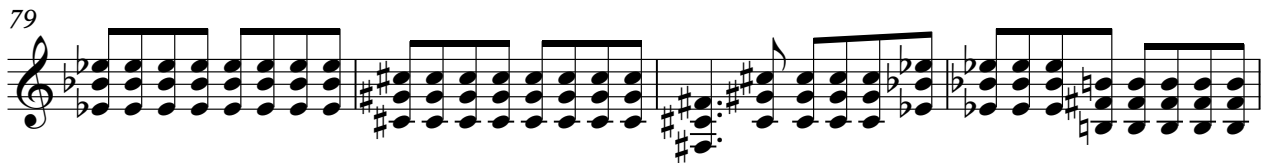

83

86

89

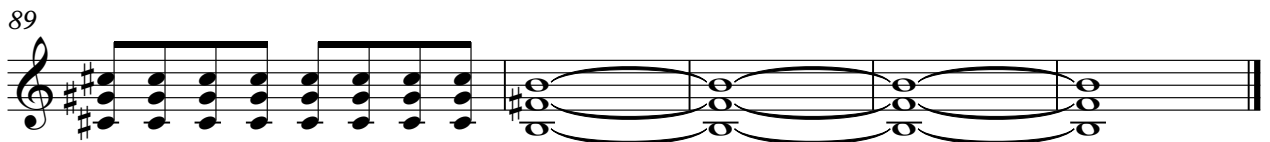

45

49

53

57

61

65

69

73

77

81

85

88

