

# Blondie - Call me

♩ = 142,001755

DRUMS

MELODY

OVERDRIVE

CLEAN GTR

FINGERDBAS

ORGAN 3

A.PIANO 2

♩ = 142,001755

5

DRUMS

OVERDRIVE

CLEAN GTR

FINGERDBAS

A.PIANO 2

8

DRUMS

OVERDRIVE

CLEAN GTR

FINGERDBAS

A.PIANO 2

11

DRUMS

MELODY

OVERDRIVE

CLEAN GTR

FINGERDBAS

ORGAN 3

A.PIANO 2

13

DRUMS

MELODY

OVERDRIVE

CLEAN GTR

FINGERDBAS

ORGAN 3

A.PIANO 2

15

DRUMS

MELODY

OVERDRIVE

CLEAN GTR

FINGERDBAS

ORGAN 3

A.PIANO 2

17

DRUMS

MELODY

OVERDRIVE

CLEAN GTR

FINGERDBAS

ORGAN 3

A.PIANO 2

20

DRUMS

MELODY

OVERDRIVE

CLEAN GTR

FINGERDBAS

ORGAN 3

A.PIANO 2

22

DRUMS

MELODY

OVERDRIVE

CLEAN GTR

FINGERDBAS

ORGAN 3

A.PIANO 2

23

DRUMS

MELODY

OVERDRIVE

CLEAN GTR

FINGERDBAS

ORGAN 3

A.PIANO 2

25

DRUMS

MELODY

OVERDRIVE

CLEAN GTR

FINGERDBAS

ORGAN 3

A.PIANO 2

27

DRUMS

MELODY

OVERDRIVE

CLEAN GTR

FINGERDBAS

ORGAN 3

A.PIANO 2

29

DRUMS

MELODY

OVERDRIVE

CLEAN GTR

FINGERDBAS

ORGAN 3

A.PIANO 2

31

DRUMS

MELODY

OVERDRIVE

CLEAN GTR

FINGERDBAS

ORGAN 3

A.PIANO 2

33

DRUMS

OVERDRIVE

CLEAN GTR

FINGERDBAS

A.PIANO 2

36

DRUMS

MELODY

OVERDRIVE

CLEAN GTR

FINGERDBAS

ORGAN 3

A.PIANO 2

38

DRUMS

MELODY

OVERDRIVE

CLEAN GTR

FINGERDBAS

ORGAN 3

A.PIANO 2

40

DRUMS

MELODY

OVERDRIVE

CLEAN GTR

FINGERDBAS

ORGAN 3

A.PIANO 2

43

DRUMS

MELODY

OVERDRIVE

CLEAN GTR

FINGERDBAS

ORGAN 3

A.PIANO 2

45

DRUMS

MELODY

OVERDRIVE

CLEAN GTR

FINGERDBAS

ORGAN 3

A.PIANO 2

Detailed description of the musical score: The score is arranged in a vertical stack of staves. The top staff is labeled 'DRUMS' and shows a rhythmic pattern of eighth notes with 'x' marks above them, indicating cymbal hits. The second staff is 'MELODY', written in treble clef, featuring a sequence of eighth and quarter notes with a flat sign. The third staff is 'OVERDRIVE', showing two sustained chords in treble clef. The fourth staff is 'CLEAN GTR', featuring a complex rhythmic pattern with triplets and sixteenth notes, with '3' and '6' markings below. The fifth staff is 'FINGERDBAS', showing a steady eighth-note bass line in bass clef. The sixth staff is 'ORGAN 3', consisting of two staves (treble and bass clef) with sustained chords. The seventh staff is 'A.PIANO 2', also consisting of two staves with sustained chords and some melodic movement.

51

DRUMS

MELODY

OVERDRIVE

CLEAN GTR

FINGERDBAS

ORGAN 3

A.PIANO 2

53

DRUMS

MELODY

OVERDRIVE

CLEAN GTR

FINGERDBAS

ORGAN 3

A.PIANO 2

55

DRUMS

MELODY

OVERDRIVE

CLEAN GTR

FINGERDBAS

ORGAN 3

A.PIANO 2

57

DRUMS

MELODY

OVERDRIVE

CLEAN GTR

FINGERDBAS

ORGAN 3

A.PIANO 2

60

DRUMS

MELODY

OVERDRIVE

CLEAN GTR

FINGERDBAS

ORGAN 3

A.PIANO 2

62

DRUMS

MELODY

OVERDRIVE

CLEAN GTR

FINGERDBAS

ORGAN 3

A.PIANO 2

64

DRUMS

MELODY

OVERDRIVE

CLEAN GTR

FINGERDBAS

ORGAN 3

A.PIANO 2

66

DRUMS

MELODY

OVERDRIVE

CLEAN GTR

FINGERDBAS

ORGAN 3

A.PIANO 2

68

DRUMS

MELODY

OVERDRIVE

CLEAN GTR

FINGERDBAS

ORGAN 3

A.PIANO 2

71

DRUMS

MELODY

OVERDRIVE

CLEAN GTR

FINGERDBAS

ORGAN 3

A.PIANO 2

74

DRUMS  
MELODY  
OVERDRIVE  
CLEAN GTR  
FINGERDBAS  
ORGAN 3  
A.PIANO 2

76

DRUMS  
MELODY  
OVERDRIVE  
CLEAN GTR  
FINGERDBAS  
ORGAN 3  
A.PIANO 2

78

DRUMS

OVERDRIVE

CLEAN GTR

FINGERDBAS

ORGAN 3

A.PIANO 2

80

DRUMS

OVERDRIVE

CLEAN GTR

FINGERDBAS

ORGAN 3

A.PIANO 2

82

DRUMS

OVERDRIVE

CLEAN GTR

FINGERDBAS

ORGAN 3

A.PIANO 2

84

DRUMS

OVERDRIVE

CLEAN GTR

FINGERDBAS

ORGAN 3

A.PIANO 2

86

DRUMS

OVERDRIVE

CLEAN GTR

FINGERDBAS

ORGAN 3

A.PIANO 2

88

DRUMS

OVERDRIVE

CLEAN GTR

FINGERDBAS

ORGAN 3

A.PIANO 2

90

DRUMS

OVERDRIVE

CLEAN GTR

FINGERDBAS

ORGAN 3

A.PIANO 2

93

DRUMS

OVERDRIVE

CLEAN GTR

FINGERDBAS

ORGAN 3

A.PIANO 2

95

DRUMS

OVERDRIVE

CLEAN GTR

FINGERDBAS

ORGAN 3

A.PIANO 2

97

DRUMS

MELODY

OVERDRIVE

CLEAN GTR

FINGERDBAS

ORGAN 3

A.PIANO 2

99

DRUMS

MELODY

OVERDRIVE

CLEAN GTR

FINGERDBAS

ORGAN 3

A.PIANO 2

3 6 3

3

||

101

DRUMS

MELODY

OVERDRIVE

CLEAN GTR

FINGERDBAS

ORGAN 3

A.PIANO 2

3 6 3

3 3 6 6

103

DRUMS

MELODY

OVERDRIVE

CLEAN GTR

FINGERDBAS

ORGAN 3

A.PIANO 2

3 6 3

3

||

105

DRUMS

MELODY

OVERDRIVE

CLEAN GTR

FINGERDBAS

ORGAN 3

A.PIANO 2

3 3 3 6 6

111

DRUMS

MELODY

OVERDRIVE

CLEAN GTR

FINGERDBAS

ORGAN 3

A.PIANO 2

113

DRUMS

MELODY

OVERDRIVE

CLEAN GTR

FINGERDBAS

ORGAN 3

A.PIANO 2

115

DRUMS

MELODY

OVERDRIVE

CLEAN GTR

FINGERDBAS

ORGAN 3

A.PIANO 2

117

DRUMS

MELODY

OVERDRIVE

CLEAN GTR

FINGERDBAS

ORGAN 3

A.PIANO 2

119

DRUMS

MELODY

OVERDRIVE

CLEAN GTR

FINGERDBAS

ORGAN 3

A.PIANO 2

121

DRUMS

MELODY

OVERDRIVE

CLEAN GTR

FINGERDBAS

ORGAN 3

A.PIANO 2

MELODY

A.PIANO 2

126

MELODY

A.PIANO 2

136

MELODY

A.PIANO 2

146

MELODY

A.PIANO 2

152

# Blondie - Call me

## DRUMS

♩ = 142,001755

5

9

12

16

20

24

28

32

36

V.S.

DRUMS

40

44

48

51

55

58

61

65

69

73

DRUMS

77

3

81

85

3 3 3 3

89

93

97

3 3 3

101

105

3 3 3

109

113

3

V.S.

DRUMS

117

120

MELODY

Blondie - Call me

♩ = 142,001755

10

14

18

22

26

31

4

38

42

46

50

3

3

V.S.

MELODY

55

2

61

67

72

78

19

100

105

109

113

117

MELODY

121

129

138

147

152

OVERDRIVE

Blondie - Call me

♩ = 142,001755

2

8

12

18

25

29

33

37

43

49

V.S.

OVERDRIVE

53

57

62

68

74

78

83

87

91

97

102

106

110

113

117

121

♩ = 142,001755

2

7

11

14

16

19

21

23

26

31

V.S.

CLEAN GTR

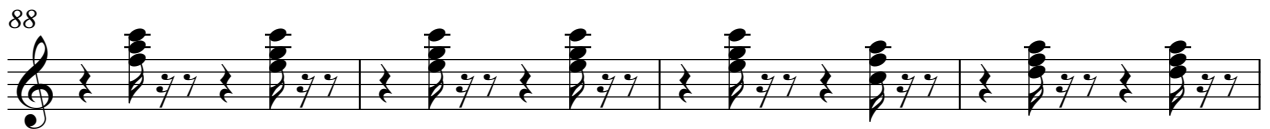
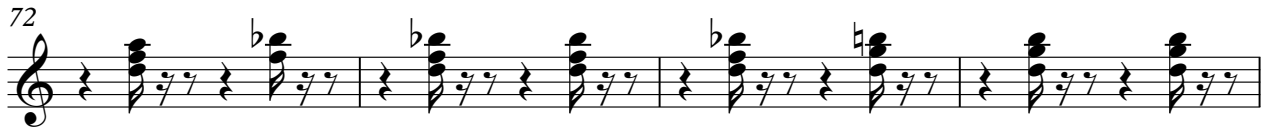

V.S.

110

115

120

♩ = 142,001755

2

8

14

20

26

31

36

42

48

54

V.S.

59

65

71

77

83

89

95

101

106

112

117

121

34

ORGAN 3

Blondie - Call me

♩ = 142,001755

10

10

18

27

4

4

38

47

52

2

ORGAN 3

105

113

120

A.PIANO 2

Blondie - Call me

♩ = 142,001755

2

6

9

14

19

23

26

29

31

34

V.S.

68

71

74

76

78

80

82

84

86

88

V.S.

113

115

117

119

122

131

140

149
