

# Blue System - Magic Symphony

♩ = 126,000000

Additional tempo markings for the Strings part are provided below the staff:

- ♩ = 120,000000
- ♩ = 116,000313

5

DRUMS

SLAP BASS

CHOIR AAHS

ORCH.HIT

WARM PAD

STRINGS

7

DRUMS

SLAP BASS

CHOIR AAHS

ORCH.HIT

WARM PAD

STRINGS

9

DRUMS

SLAP BASS

ORCH.HIT

WARM PAD

STRINGS

11

MELODY

DRUMS

SLAP BASS

ORCH.HIT

WARM PAD

STRINGS

13

MELODY

DRUMS

SLAP BASS

WARM PAD

21

MELODY

DRUMS

SLAP BASS

ORCH.HIT

WARM PAD

STRINGS

23

MELODY

DRUMS

SLAP BASS

ORCH.HIT

WARM PAD

STRINGS

25

MELODY

DRUMS

SLAP BASS

ORCH.HIT

WARM PAD

STRINGS

27

MELODY

DRUMS

SLAP BASS

ORCH.HIT

WARM PAD

STRINGS

29

MELODY

DRUMS

CLEAN GTR

SLAP BASS

PIZZICATO

ORCH.HIT

WARM PAD

STRINGS

7

31

MELODY

DRUMS

CLEAN GTR

SLAP BASS

PIZZICATO

WARM PAD

STRINGS

33

MELODY

DRUMS

CLEAN GTR

SLAP BASS

PIZZICATO

WARM PAD

STRINGS

35

MELODY

DRUMS

CLEAN GTR

SLAP BASS

CHOIR AAHS

PIZZICATO

ORCH.HIT

WARM PAD

STRINGS

37

MELODY

DRUMS

CLEAN GTR

SLAP BASS

PIZZICATO

ORCH.HIT

WARM PAD

STRINGS

A.PIANO

39

MELODY

DRUMS

CLEAN GTR

SLAP BASS

PIZZICATO

WARM PAD

STRINGS

A.PIANO

10

41

MELODY

DRUMS

CLEAN GTR

SLAP BASS

PIZZICATO

WARM PAD

STRINGS

A.PIANO

43

MELODY

DRUMS

CLEAN GTR

SLAP BASS

PIZZICATO

WARM PAD

STRINGS

A.PIANO

45

DRUMS

CLEAN GTR

SLAP BASS

PIZZICATO

ORCH.HIT

WARM PAD

STRINGS

47

DRUMS

SLAP BASS

CHOIR AAHS

ORCH.HIT

WARM PAD

STRINGS

49

DRUMS

SLAP BASS

CHOIR AAHS

ORCH.HIT

WARM PAD

STRINGS

51

DRUMS

SLAP BASS

ORCH.HIT

WARM PAD

STRINGS

65

MELODY

DRUMS

SLAP BASS

ORCH.HIT

WARM PAD

STRINGS

67

MELODY

DRUMS

SLAP BASS

ORCH.HIT

WARM PAD

STRINGS

69

MELODY

DRUMS

SLAP BASS

ORCH.HIT

WARM PAD

STRINGS

71

MELODY

DRUMS

CLEAN GTR

SLAP BASS

PIZZICATO

ORCH.HIT

WARM PAD

STRINGS

73 17

MELODY

DRUMS

CLEAN GTR

SLAP BASS

PIZZICATO

WARM PAD

STRINGS

75

MELODY

DRUMS

CLEAN GTR

SLAP BASS

PIZZICATO

WARM PAD

STRINGS

Musical score for page 18, featuring the following instruments and parts:

- DRUMS**: Drum notation with various rhythmic patterns.

79 19

MELODY

DRUMS

CLEAN GTR

SLAP BASS

PIZZICATO

ORCH.HIT

WARM PAD

STRINGS

A.PIANO

81

MELODY

DRUMS

CLEAN GTR

SLAP BASS

PIZZICATO

WARM PAD

STRINGS

A.PIANO

20

83

MELODY

DRUMS

CLEAN GTR

SLAP BASS

PIZZICATO

WARM PAD

STRINGS

A.PIANO

85

MELODY

DRUMS

CLEAN GTR

SLAP BASS

PIZZICATO

ORCH.HIT

WARM PAD

STRINGS

A.PIANO

87

MELODY

DRUMS

CLEAN GTR

SLAP BASS

PIZZICATO

ORCH.HIT

WARM PAD

STRINGS

89

MELODY

DRUMS

CLEAN GTR

SLAP BASS

PIZZICATO

WARM PAD

STRINGS

91

MELODY

DRUMS

CLEAN GTR

SLAP BASS

PIZZICATO

WARM PAD

STRINGS

93

MELODY

DRUMS

CLEAN GTR

SLAP BASS

CHOIR AAHS

PIZZICATO

ORCH.HIT

WARM PAD

STRINGS

95 23

MELODY

DRUMS

CLEAN GTR

SLAP BASS

PIZZICATO

ORCH.HIT

WARM PAD

STRINGS

A.PIANO

97

MELODY

DRUMS

CLEAN GTR

SLAP BASS

PIZZICATO

WARM PAD

STRINGS

A.PIANO

99

MELODY

DRUMS

CLEAN GTR

SLAP BASS

PIZZICATO

WARM PAD

STRINGS

A.PIANO

101

MELODY

DRUMS

CLEAN GTR

SLAP BASS

PIZZICATO

ORCH.HIT

WARM PAD

STRINGS

A.PIANO

103

DRUMS

CLEAN GTR

SLAP BASS

PIZZICATO

ORCH.HIT

WARM PAD

STRINGS

A.PIANO

105

DRUMS

CLEAN GTR

SLAP BASS

PIZZICATO

ORCH.HIT

WARM PAD

STRINGS

A.PIANO

107

DRUMS

CLEAN GTR

SLAP BASS

PIZZICATO

ORCH.HIT

WARM PAD

STRINGS

A.PIANO

113

DRUMS

122

DRUMS

# Blue System - Magic Symphony

## MELODY

$\text{♩} = 120,000000$

9

14

18

23

27

33

38

42

8

MELODY

53

58

63

68

73

78

83

89

93

98

101

MELODY

27

Blue System - Magic Symphony

DRUMS

♩ = 120,000000

2

V.S.

DRUMS

23

25

27

29

31

33

35

37

39

41

DRUMS

43

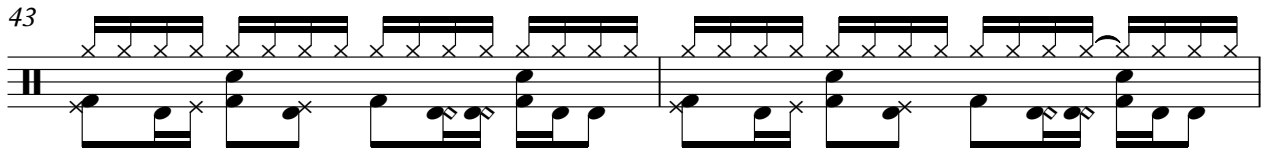

45

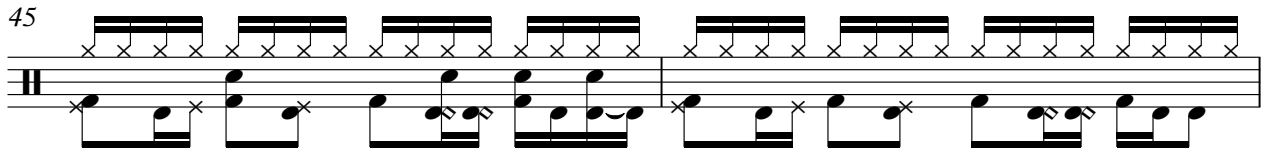

47

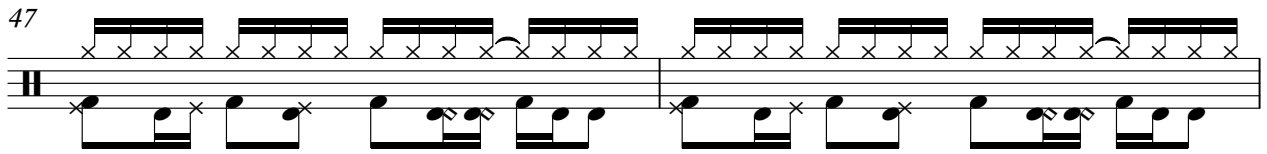

49

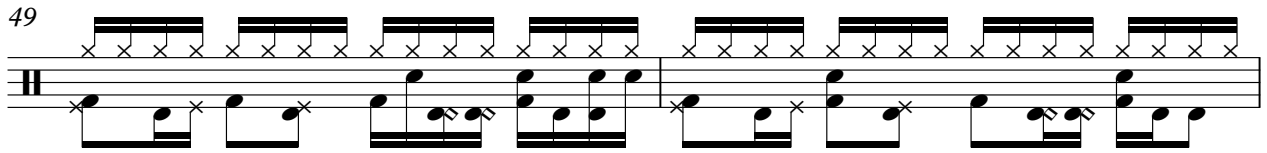

51

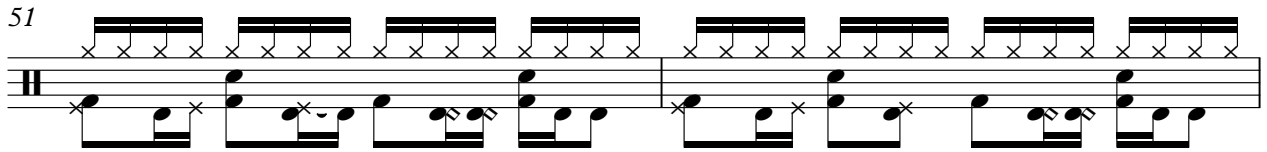

53

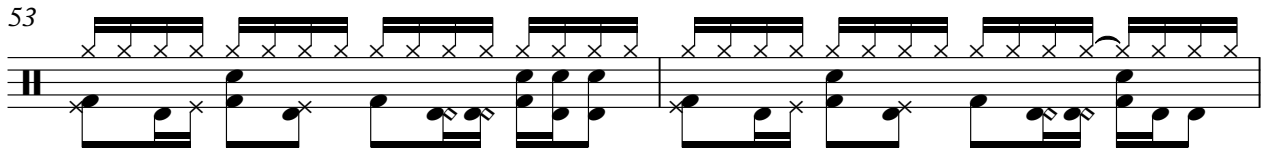

55

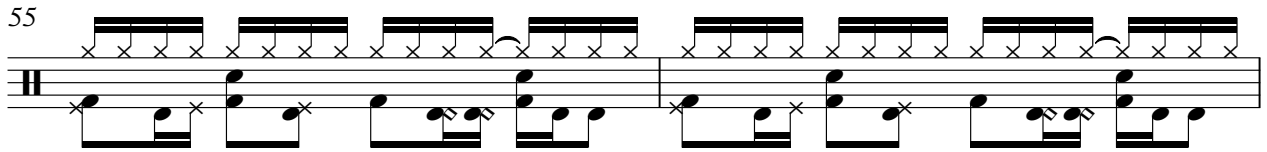

57

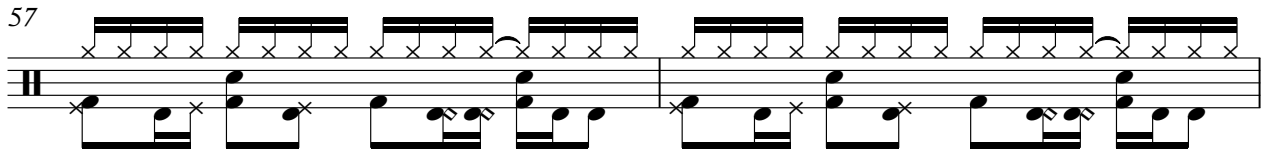

59

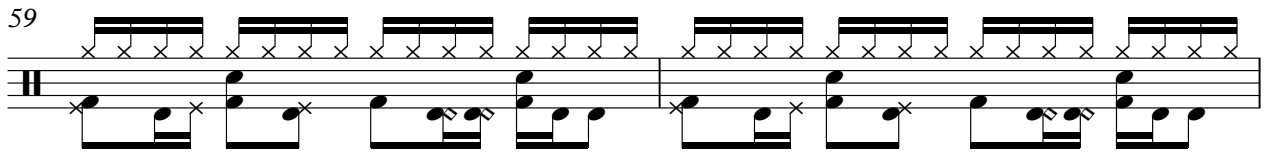

61

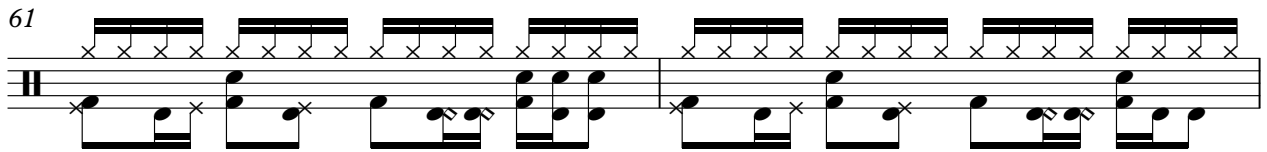

V.S.

63

65

67

69

71

73

75

77

79

81

DRUMS

83

85

87

89

91

93

95

97

99

101

V.S.

DRUMS

103

105

107

114

122

CLEAN GTR

Blue System - Magic Symphony

♩ = 120,000000

28

33

38

43

26

72

77

82

85

2

CLEAN GTR

88

93

98

102

106

108

21

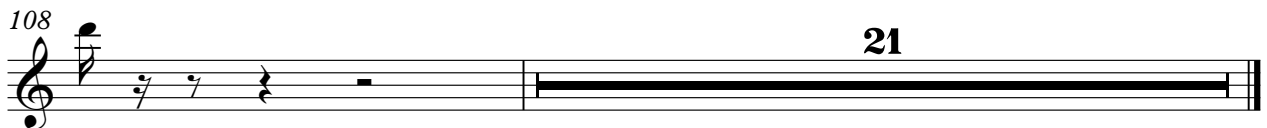

SLAP BASS

Blue System - Magic Symphony

♩ = 120,000000

2

5

7

9

11

13

15

17

19

21

V.S.

23

25

27

29

31

33

35

37

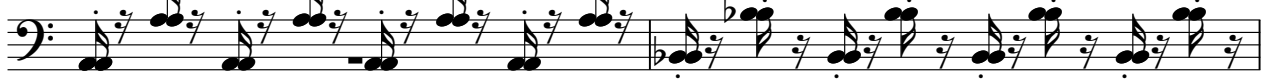

39

41

43

45

47

49

51

53

55

57

59

61

V.S.

63

65

67

69

71

73

75

77

79

81

83

85

87

89

91

93

95

97

99

101

V.S.

103

105

107

CHOIR AAHS

Blue System - Magic Symphony

♩ = 126,000000

4

8

7 3

20

16 11

49

7 20

78

15 35

PIZZICATO

102

105

107

21

♩ = 120,000000

6

10 8

21

25

29 6

38 7

48

51 7

61

66

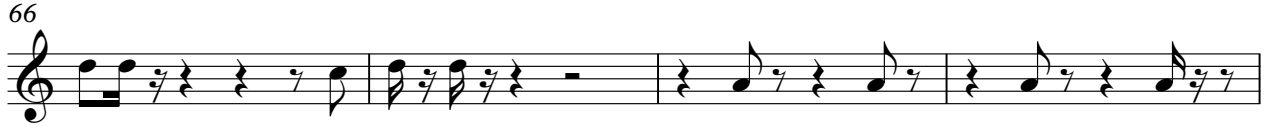

70

79

88

102

105

107

WARM PAD

Blue System - Magic Symphony

$\text{♩} = 120,000000$

2

10

17

24

32

39

46

54

61

70

V.S.

2

# WARM PAD

79

88

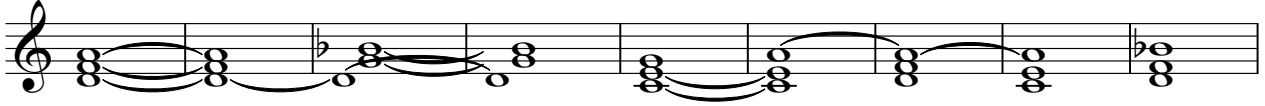

97

105

21

50

54

64

68

72

77

82

86

90

95

100

STRINGS

3

103

106

108

21

A.PIANO

Blue System - Magic Symphony

♩ = 120,000000

36

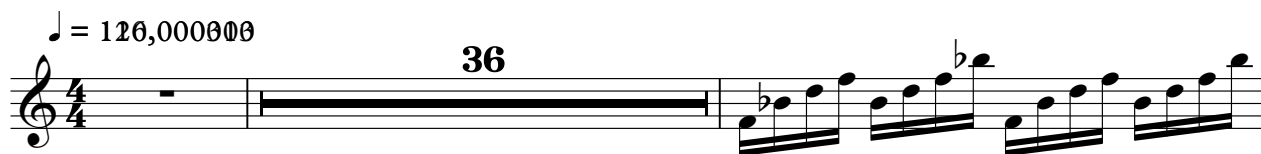

39

41

43

45

35

82

84

10

