

Blue System - My bed is too big

♩ = 112,000061

#0

5

8

Perc.

U. Bass

E. Bass

A.

Pad 5

FX 4

12

Perc.

E. Gr.

Blue System

U. Bass

E. Bass

A.

Pad 5

FX 4

15

Perc. 

E. Gtr. 

Blue System 

U. Bass 

E. Bass 

A. 

My Bed Is Too Big 

Pad 5 

FX 4 

18

Perc. 

U. Bass 

E. Bass 

A. 

Pad 5 

FX 4 

Vla. 

21

Perc.

U. Bass

E. Bass

A.

My Bed Is Too Big

Pad 5

FX 4

Vla.

MIDI created by

Gun.

#0

24

Perc.

U. Bass

E. Bass

A.

Pad 5

FX 4

Vla.

27

Perc.

U. Bass

E. Bass

A.

My Bed Is Too Big

Pad 5

FX 4

Vla.

30

Perc.

U. Bass

E. Bass

A.

My Bed Is Too Big

Pad 5

FX 4

Vla.

Detailed description of the musical score: The score consists of eight staves. The Percussion staff (Perc.) features a complex rhythmic pattern with various note values and rests. The Upright Bass (U. Bass) and Electric Bass (E. Bass) staves show a steady bass line with eighth and quarter notes. The Acoustic guitar (A.) staff has sparse notes with rests. The vocal line (My Bed Is Too Big) is mostly silent with a few notes. The Pad 5 staff uses sustained chords with a long slur. The FX 4 staff has a few notes with rests. The Viola (Vla.) staff has a few notes with a long slur.

33

Perc.

U. Bass

E. Bass

A.

My Bed Is Too Big

Pad 5

FX 4

Vla.

36

Perc.

U. Bass

E. Bass

A.

Pad 5

FX 4

Vla.

Gun.

39

Perc.

Dj Cooller

U. Bass

E. Bass

A.

Pad 5

42

45

48

Perc.

E. Gtr.

Blue System

Dj Cooler

U. Bass

E. Bass

A.

Pad 5

FX 4

51

57

#0

60

Perc.

Dj Cooler

U. Bass

E. Bass

A.

My Bed Is Too Big

Pad 5

FX 4

Vla.

Detailed description of the musical score: The score consists of eight staves. The Percussion staff (Perc.) features a complex rhythmic pattern with multiple accents and cross-sticks. The Dj Cooler staff (Dj Cooler) has a melodic line with eighth and sixteenth notes. The U. Bass staff (U. Bass) and E. Bass staff (E. Bass) provide a steady bass line with eighth notes. The A. staff (A.) contains a few scattered notes. The My Bed Is Too Big staff (My Bed Is Too Big) has a few notes at the beginning. The Pad 5 staff (Pad 5) features sustained chords with dynamic markings. The FX 4 staff (FX 4) has a melodic line with some rests. The Vla. staff (Vla.) has a melodic line with sustained notes and dynamic markings.

63

Perc.

Dj Cooller

U. Bass

E. Bass

A.

My Bed Is Too Big

Pad 5

FX 4

Vla.

66

Perc.

Dj Cooler

U. Bass

E. Bass

A.

My Bed Is Too Big

Pad 5

FX 4

Vla.

69

Musical score for Perc., Dj Cooler, U. Bass, E. Bass, A., Pad 5, FX 4, and Vla. The score is written for Percussion, Dj Cooler, Upright Bass, Electric Bass, A (likely Alto Saxophone), Pad 5, FX 4, and Viola. The Percussion part features a complex rhythmic pattern with various note values and rests. The Dj Cooler part has a melodic line with sharp notes and rests. The Upright Bass and Electric Bass parts provide a steady bass line with eighth and quarter notes. The A part has a few notes followed by rests. The Pad 5 part has a sustained chord with a tremolo effect. The FX 4 part has a melodic line with sharp notes and rests. The Viola part has a sustained chord with a tremolo effect.

75

78

Perc.

Dj Cooller

E. Gtr.

U. Bass

E. Bass

A.

Pad 5

80

Perc.

E. Gtr.

U. Bass

E. Bass

A.

Pad 5

FX 4

Vla.

83

Perc.

Dj Cooler

U. Bass

E. Bass

A.

My Bed Is Too Big

Pad 5

FX 4

Vla.

MIDI created by

Gun.

#0

Musical score for Perc., Dj Cooler, U. Bass, E. Bass, A., Pad 5, FX 4, and Vla. The score is written for Percussion, Dj Cooler, Upright Bass, Electric Bass, A (likely Alto Saxophone), Pad 5, FX 4, and Viola. The Percussion part features a complex rhythmic pattern with various note values and rests. The Dj Cooler part has a melodic line with sharp notes and rests. The Upright Bass and Electric Bass parts provide a steady bass line with eighth and quarter notes. The A part has a few notes followed by rests. The Pad 5 part has a sustained chord with a tremolo effect. The FX 4 part has a melodic line with sharp notes and rests. The Viola part has a sustained chord with a tremolo effect.

91

Perc.

Dj Cooller

U. Bass

E. Bass

A.

My Bed Is Too Big

Pad 5

FX 4

Vla.

Gun.

Detailed description of the musical score: The score is for a multi-instrumental track. It begins at measure 91. The Percussion part features a complex rhythmic pattern with various note values and rests. The Dj Cooller part has a melodic line with some rests. The U. Bass and E. Bass parts provide a harmonic foundation with specific note values. The A. part has a melodic line with some rests. The My Bed Is Too Big part has a melodic line with some rests. The Pad 5 part has a sustained chord with a sharp sign. The FX 4 part has a melodic line with some rests. The Vla. part has a sustained chord with a sharp sign. The Gun. part has a melodic line with some rests.

Percussion

Blue System - My bed is too big

♩ = 112,000061

5

8

11

14

17

20

23

26

29

V.S.

32

35

38

41

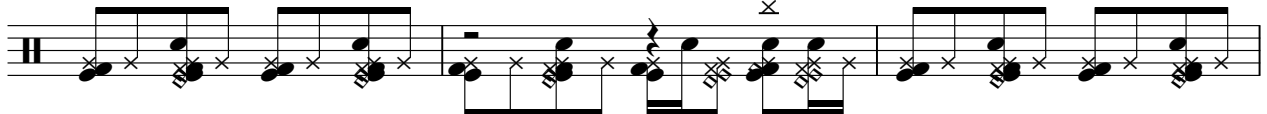

44

47

50

53

56

59

62

65

68

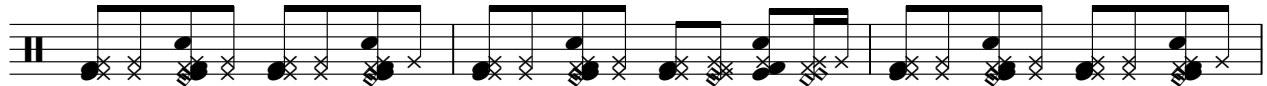

71

74

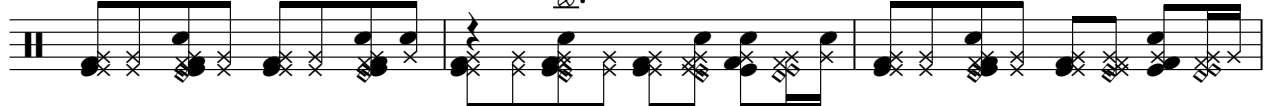

77

80

83

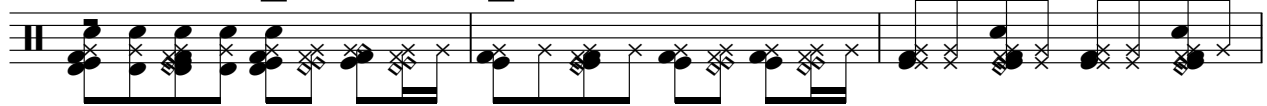

86

89

V.S.

♩ = 112,000061

12 2

17

28 3

50

2

54

39

♩ = 112,000061

12 2

17

28 3

50

2

54

39

♩ = 112,000061

38

42

46

50

54

2

60

64

68

72

76

2

Dj Cooler

80

5

88

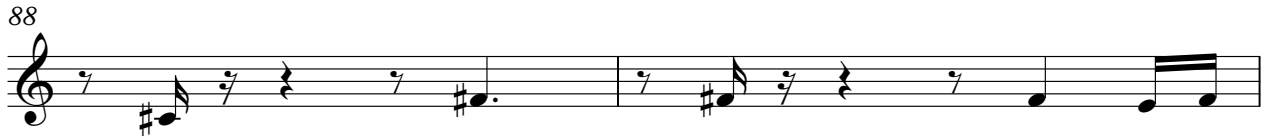

90

2

♩ = 112,000061

74

78

80

Upright Bass

Blue System - My bed is too big

♩ = 112,000061

5

9

13

17

21

25

29

33

37

V.S.

41

45

49

53

57

61

65

69

73

77

Upright Bass

81

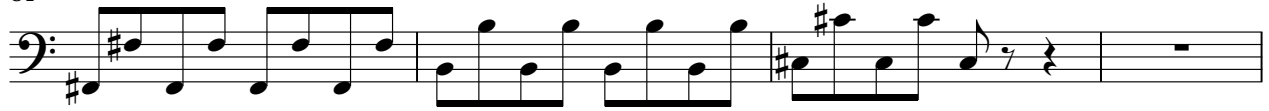

85

89

♩ = 112,000061

5

9

13

17

21

25

29

33

37

41

45

49

53

57

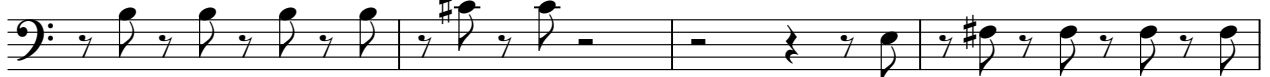

61

65

69

73

77

81

85

89

Blue System - My bed is too big

Alto

♩ = 112,000061

Blue System - My bed is too big

Alto

♩ = 112,000061

My Bed Is Too Big

Blue System - My bed is too big

♩ = 112,000061

15 #1 1 #1 1 5 #1 1

24

3 1 1 3 #1 1 3 1 1

36

17 #1 1 #1 1 5 #1 1

61

3 1 1 3 #1 1 3 1 1

73

12 #1 1 3 1 1

90

♩ = 112,000061

9
17
26
35
43
51
60
69
77

2

Pad 5 (Bowed)

85

2

♩ = 112,000061

5

9

13

18

22

27

32

35

5

43

48

53

58

62

66

71

75

85

89

Viola

Blue System - My bed is too big

♩ = 112,000061

19

26

35

60

69

82

88

18

6

2

MIDI created by

Blue System - My bed is too big

♩ = 112,000061

20 36

58

24 10

Gunshot

Blue System - My bed is too big

♩ = 112,000061

4/4

15

15

#0

38

20

#0

60

15

76

8

7

#0