

Bluegrass - Cherokee

0.0"
1.1,00
Cherokee Shuffle - sequenced by R. G. Allen

♩ = 123,999992

Rhythm Guitar

Banjo

Bass

Fiddle

Rhythm Guitar

Banjo

Bass

Fiddle

9

Rhythm Guitar

Banjo

Bass

Fiddle

13

Rhythm Guitar

Banjo

Bass

Fiddle

17

Rhythm Guitar

Banjo

Bass

Fiddle

21

Rhythm Guitar

Banjo

Bass

Fiddle

25

Rhythm Guitar

Banjo

Bass

Fiddle

29

Rhythm Guitar

Banjo

Bass

Fiddle

34

Rhythm Guitar

Banjo

Bass

Fiddle

38

Rhythm Guitar

Banjo

Bass

Fiddle

42

Rhythm Guitar

Banjo

Bass

Fiddle

46

Rhythm Guitar

Banjo

Bass

Fiddle

50

Rhythm Guitar

Banjo

Bass

Fiddle

54

Rhythm Guitar

Banjo

Bass

Fiddle

57

Rhythm Guitar

Banjo

Bass

Fiddle

61

Rhythm Guitar

Banjo

Bass

Fiddle

64

Rhythm Guitar

Banjo

Bass

Fiddle

67

Rhythm Guitar

Banjo

Bass

Fiddle

70

Rhythm Guitar

Banjo

Bass

Fiddle

74

Rhythm Guitar

Banjo

Bass

Fiddle

77

Rhythm Guitar

Banjo

Bass

Fiddle

81

Lead Guitar

Rhythm Guitar

Banjo

Bass

Fiddle

85

Lead Guitar

Rhythm Guitar

Banjo

Bass

Fiddle

89

Lead Guitar

Rhythm Guitar

Banjo

Bass

Fiddle

93

Lead Guitar

Rhythm Guitar

Banjo

Bass

Fiddle

97

Lead Guitar

Rhythm Guitar

Banjo

Bass

Fiddle

101

Lead Guitar

Rhythm Guitar

Banjo

Bass

Fiddle

105

Lead Guitar

Rhythm Guitar

Banjo

Bass

Fiddle

108

Lead Guitar

Rhythm Guitar

Banjo

Bass

Fiddle

111

Lead Guitar

Rhythm Guitar

Banjo

Bass

Fiddle

115

Lead Guitar

Rhythm Guitar

Banjo

Bass

Fiddle

118

Lead Guitar

Rhythm Guitar

Banjo

Bass

Fiddle

122

Lead Guitar

Rhythm Guitar

Banjo

Bass

Fiddle

126

Lead Guitar

Rhythm Guitar

Banjo

Bass

Fiddle

130

Lead Guitar

Rhythm Guitar

Banjo

Bass

Fiddle

134

Lead Guitar

Rhythm Guitar

Banjo

Bass

Fiddle

138

Lead Guitar

Rhythm Guitar

Banjo

Bass

Fiddle

142

Lead Guitar

Rhythm Guitar

Banjo

Bass

Fiddle

146

Lead Guitar

Rhythm Guitar

Banjo

Bass

Fiddle

150

Lead Guitar

Rhythm Guitar

Banjo

Bass

Fiddle

154

Lead Guitar

Rhythm Guitar

Banjo

Bass

Fiddle

158

Lead Guitar

Rhythm Guitar

Banjo

Bass

Fiddle

♩ = 76,999977

161

Lead Guitar

Rhythm Guitar

Banjo

Bass

Fiddle

♩ = 76,999977

Bluegrass - Cherokee

Lead Guitar

♩ = 123,999992

80

85

91

96

101

106

110

115

120

126

V.S.

133

139

146

153

159

♩ = 76,999977

Rhythm Guitar

Bluegrass - Cherokee

♩ = 123,999992

8

15

22

29

36

43

50

57

64

V.S.

141

148

155

159

$\text{♩} = 76,999977$

Bluegrass - Cherokee

Banjo

♩ = 123,999992

6

11

16

21

26

31

36

41

48

V.S.

Banjo

55

62

69

76

83

90

97

104

111

118

124

129

134

139

145

150

155

159

Bluegrass - Cherokee

Bass

♩ = 123,999992

12

23

34

45

56

67

78

89

100

V.S.

111

122

133

144

155

♩ = 76,999977

Bluegrass - Cherokee

Fiddle

♩ = 123,999992

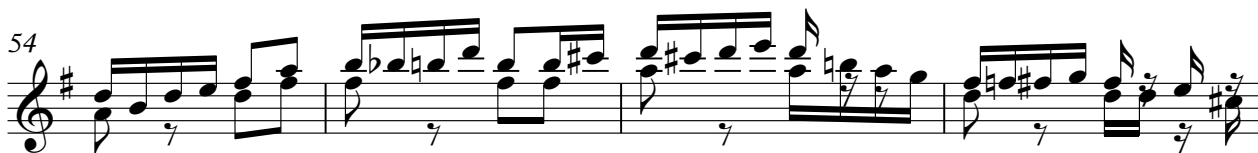

V.S.

58

63

67

72

76

80

86

92

98

104

110

116

122

128

134

140

146

152

158

♩ = 76,999977