

♩ = 180,000183
KLEINERS

Tenor Saxophone

Percussion

Flexatone

Electric Guitar

Electric Guitar

Alto

Electric Clavichord

Electric Clavichord

Synth Bass

Synth Bass

Synth Strings

FX 5 (Brightness)

♩ = 180,000183

FX 5 (Brightness)

5

9

12

15

18

21

Ten. Sax.

Perc.

Flex.

A.

E. Clav.

24

Perc.

E. Gtr.

E. Clav.

S. Bass

FX 5

27

Perc.

E. Gtr.

E. Clav.

S. Bass

29

Perc.

E. Gtr.

E. Gtr.

E. Clav.

S. Bass

S. Bass

FX 5

32

Perc.

E. Gtr.

E. Gtr.

E. Clav.

S. Bass

S. Bass

FX 5

35

Perc.

E. Gtr.

E. Clav.

S. Bass

S. Bass

FX 5

38

Perc.

E. Gtr.

E. Gtr.

E. Clav.

S. Bass

S. Bass

40

Perc. E. Gtr. E. Gtr. E. Clav. S. Bass S. Bass

42

Perc. E. Gtr. E. Gtr. E. Clav. S. Bass S. Bass FX 5

45

47

49

- Perc.**: Features a rhythmic pattern of eighth notes with 'x' marks above them, indicating a specific percussive sound.
- Flex.**: Features a melodic line with eighth notes and rests.
- E. Gtr.**: Features a melodic line with eighth notes and rests.
- E. Clav.**: Features a rhythmic pattern of eighth notes.
- S. Bass**: Features a complex rhythmic pattern with many notes.
- Syn. Str.**: Features a melodic line with eighth notes.

51

- Perc.**: Features a rhythmic pattern of eighth notes with 'x' marks above them, indicating a specific percussive sound.
- Flex.**: Features a melodic line with eighth notes and rests.
- E. Gtr.**: Features a melodic line with eighth notes and rests.
- E. Clav.**: Features a rhythmic pattern of eighth notes.
- S. Bass**: Features a complex rhythmic pattern with many notes.
- Syn. Str.**: Features a melodic line with eighth notes.

53

Flex.

E. Clav.

FX 5

FX 5

56

Perc.

Flex.

E. Clav.

FX 5

FX 5

59

Perc.

Flex.

E. Clav.

Syn. Str.

FX 5

FX 5

61

63

66

69

72

Ten. Sax.
Perc.
Flex.
E. Clav.
S. Bass

75

Ten. Sax.
Perc.
Flex.
A.
E. Clav.
S. Bass

78

Ten. Sax.

Perc.

Flex.

A.

E. Clav.

S. Bass

81

Ten. Sax.

Perc.

Flex.

A.

E. Clav.

S. Bass

84

Ten. Sax.

Perc.

Flex.

S. Bass

FX 5

88

Ten. Sax.

Perc.

Flex.

FX 5

91

Ten. Sax.

Perc.

Flex.

S. Bass

FX 5

94

Ten. Sax.

Perc.

Flex.

S. Bass

FX 5

97

Ten. Sax.

Perc.

Flex.

S. Bass

FX 5

99

Ten. Sax.

Perc.

Flex.

S. Bass

FX 5

102

Ten. Sax.
Perc.
Flex.
S. Bass
FX 5

105

Ten. Sax.
Perc.
Flex.
S. Bass
FX 5

108

Ten. Sax.
Perc.
Flex.
E. Clav.
S. Bass
FX 5

110

Ten. Sax.
Perc.
Flex.
E. Clav.
S. Bass
FX 5

111

Ten. Sax.
Perc.
Flex.
E. Clav.
S. Bass
FX 5

112

Ten. Sax.
Perc.
Flex.
E. Clav.
S. Bass
FX 5

113

114

116

Ten. Sax.

Perc.

Flex.

E. Clav.

FX 5

119

Ten. Sax.

Perc.

Flex.

E. Clav.

122

Ten. Sax.

Perc.

Flex.

A.

E. Clav.

124

Ten. Sax.

Perc.

Flex.

A.

E. Clav.

127

Ten. Sax.

Perc.

Flex.

A.

E. Clav.

129

Ten. Sax. Perc. Flex. A. E. Clav. S. Bass FX 5 FX 5

This section of the score covers measures 129 to 131. The Tenor Saxophone part features a rhythmic pattern of eighth notes with slurs. The Percussion part has a complex, syncopated rhythm with many sixteenth notes. The Flexatone part consists of a series of chords, some with slurs. The Alto Saxophone part has a simple melodic line. The Electric Clavichord part is mostly sustained chords with some movement in the final measure. The Bass and FX 5 parts have sparse, rhythmic accompaniment.

132

Perc. Flex. E. Clav. S. Bass FX 5 FX 5

This section of the score covers measures 132 to 134. The Percussion part continues with a rhythmic pattern of eighth notes. The Flexatone part features a series of chords with slurs. The Electric Clavichord part has a melodic line with slurs. The Bass and FX 5 parts have sparse, rhythmic accompaniment.

134

Perc. Flex. E. Clav. S. Bass FX 5 FX 5

136

Perc. Flex. E. Clav. S. Bass Syn. Str. FX 5 FX 5

138

140

142

144

147

Perc.

E. Clav.

S. Bass

FX 5

150

Perc.

E. Clav.

S. Bass

FX 5

152

Ten. Sax.

Perc.

Flex.

A.

E. Clav.

S. Bass

154

Ten. Sax.

Perc.

Flex.

A.

S. Bass

157

Ten. Sax.

Perc.

Flex.

A.

S. Bass

160

Ten. Sax.

Perc.

Flex.

A.

E. Clav.

S. Bass

FX 5

FX 5

163

Perc.

Flex.

E. Clav.

S. Bass

FX 5

FX 5

166

Perc. Flex. E. Clav. S. Bass. Syn. Str. FX 5 FX 5

168

Perc. Flex. E. Clav. S. Bass. Syn. Str. FX 5 FX 5

170

173

Tenor Saxophone

♩ = 180,000183
KLEINERS

15

18

21

43

69

72

75

78

81

84

V.S.

87

90

93

96

100

103

106

109

112

115

Tenor Saxophone

118

121

124

127

130

22

154

157

160

16

Percussion

♩ = 180,000183

7

11

2

2

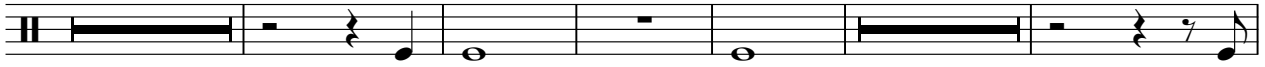

20

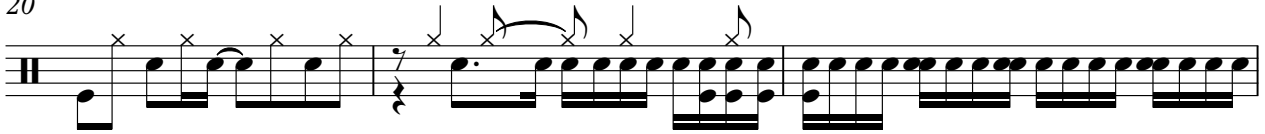

23

28

33

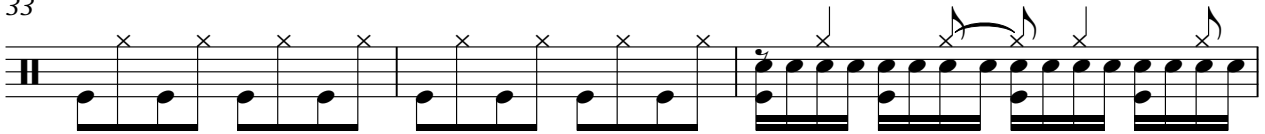

36

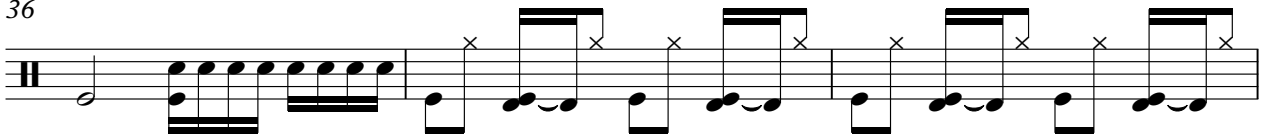

39

42

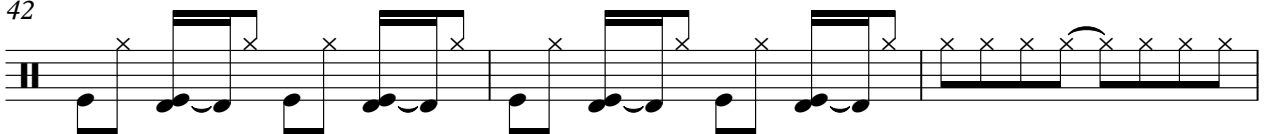

45

V.S.

Percussion

48

51

57

60

63

66

69

72

75

78

Percussion

81

2

86

89

91

93

95

97

100

103

106

V.S.

Percussion

109

112

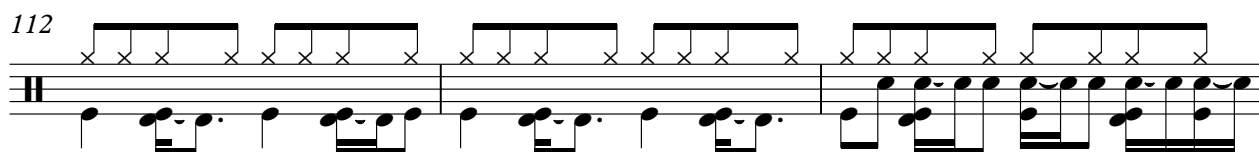

115

3

120

122

124

126

128

130

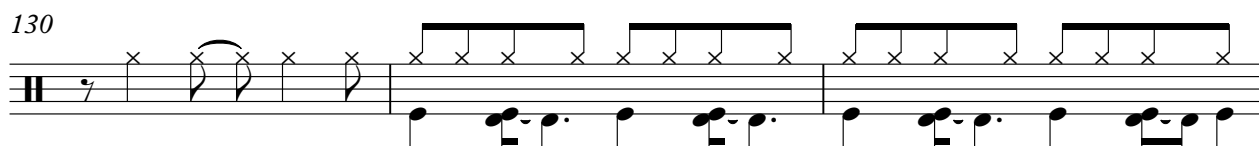

133

136

139

142

145

148

151

153

156

159

162

V.S.

6

Percussion

165

168

171

Flexatone

♩ = 180,000183

15

18

21

21

48

52

54

56

58

60

V.S.

V.S.

121

124

127

130

132

134

136

138

140

142

144

8

154

157

160

162

164

166

168

170

172

V.S.

6

Flexatone

174

Electric Guitar

♩ = 180,000183

25

29

34

3

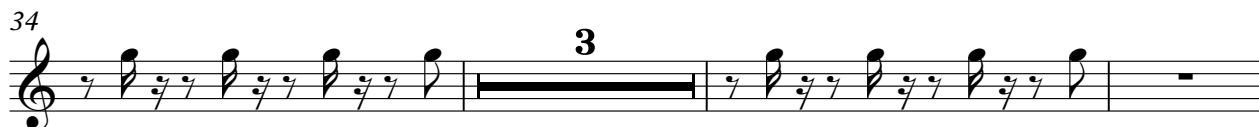

40

3

46

50

126

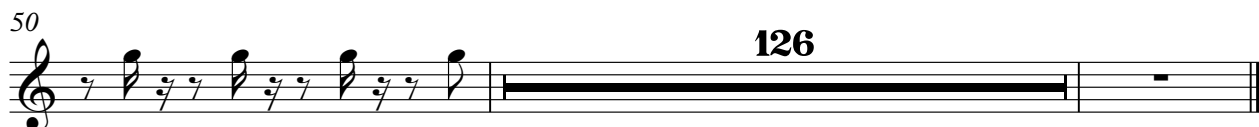

Electric Guitar

♩ = 180,000183

28

32

36

40

44

48

51

124

Alto

♩ = 180,000183

19

23

51

77

82

40

125

130

22

155

159

16

Electric Clavichord

♩ = 180,000183

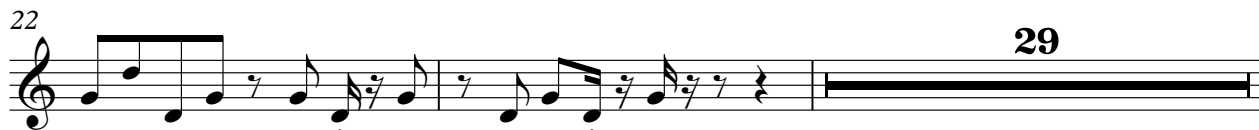
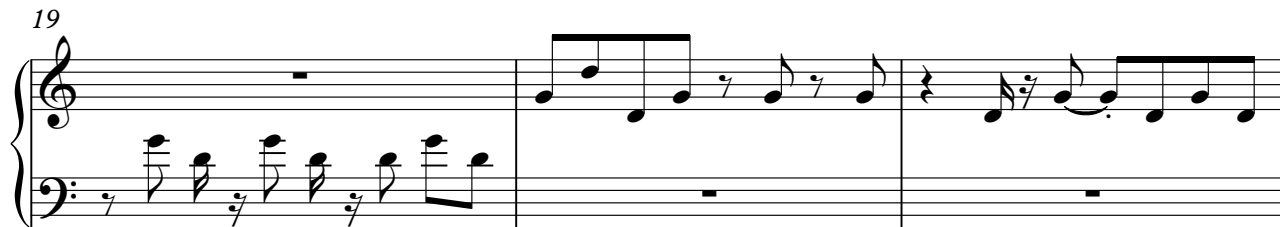
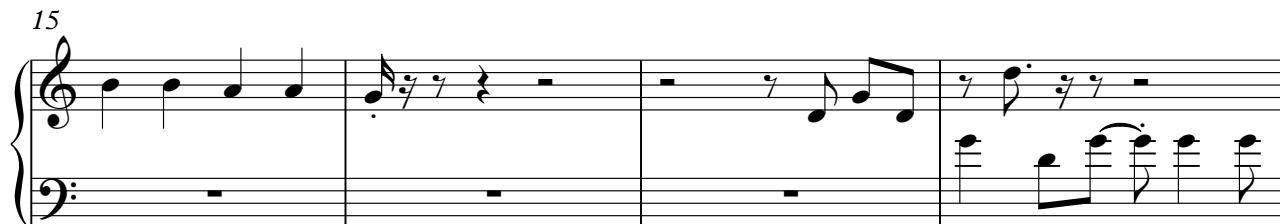

Electric Clavichord

3

110

111

112

113

114

118

V.S.

126

132

136

142

161

165

170

174

Electric Clavichord

♩ = 180,000183

24

24

27

30

33

36

39

42

45

48

V.S.

51

92

145

149

152

24

Synth Bass

♩ = 180,000183

28

32

36

40

44

48

51

12

65

69

73

77

81

91

95

99

103

107

111

115

16

134

138

142

146

150

154

158

162

V.S.

166

170

173

2

Synth Bass

♩ = 180,000183

24

V.S.

2
46 Synth Bass

48

50

52

124

Synth Strings

♩ = 180,000183

Synth Strings

59

61

63

65

67

70

138

140

142

144

22

167

Synth Strings

3

169

171

173

2

FX 5 (Brightness)

♩ = 180,000183

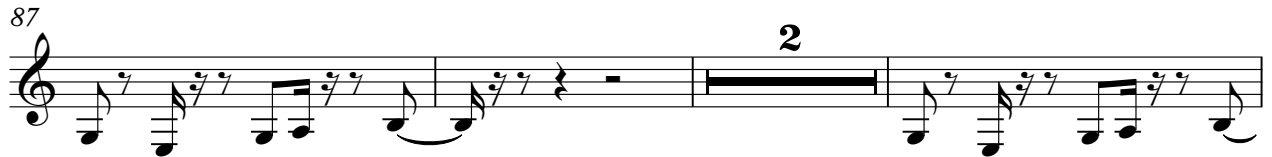

136

141

146

151

164

169

173

FX 5 (Brightness)

♩ = 180,000183

161

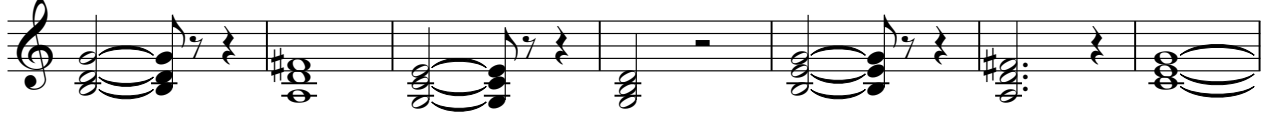

168

173

