

Blumchen - Kleiner satellitbluemchen

$\text{♩} = 180,010437$

Tenor Saxophone

ALL rights reserved. Piep piep klei ner Sa te lit. Sag ihm das es

Percussion

Flexatone

Electric Guitar

Electric Guitar

Alto

Electric Clavichord

Electric Clavichord

Synth Bass

Synth Bass

Synth Strings

FX 5 (Brightness)

$\text{♩} = 180,010437$

FX 5 (Brightness)

5

Ten. Sax. 

Perc. 

E. Clav. 

Syn. Str. 

FX 5 

FX 5 

midoch gibt. Piep piep klei ner Sa te lit. Frag ihn ob er mich

9

Ten. Sax. 

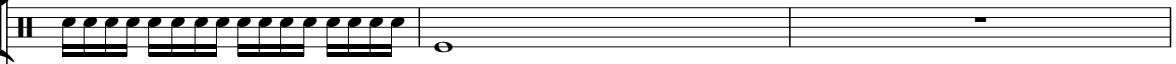
Perc. 

E. Clav. 

Syn. Str. 

FX 5 

FX 5 

noch liebt. Piep piep klei ner Sa te lit. Sag

12

Ten. Sax.

Perc.

E. Clav.

Syn. Str.

FX 5

FX 5

ihm das mein Herz ver ght. Piep piep Wenn es nicht

15

Ten. Sax.

Perc.

Flex.

E. Clav.

Syn. Str.

FX 5

FX 5

bald zu ihm fliegt.

18

Ten. Sax.

Perc.

Flex.

A.

E. Clav.

FX 5

FX 5

Da da da da

21

Ten. Sax.

Perc.

Flex.

A.

E. Clav.

FX 5

da da da da da da

23

Ten. Sax. da da da da Klei ner Sa te lit

Perc.

Flex.

A.

E. Clav.

E. Clav.

S. Bass

FX 5

26

Perc.

E. Gtr.

E. Clav.

S. Bass

28

Perc.

E. Gtr.

E. Gtr.

A.

E. Clav.

S. Bass

S. Bass

31

Perc.

E. Gtr.

E. Gtr.

A.

E. Clav.

S. Bass

S. Bass

34

Ten. Sax.

Perc. Klei ner Sa te lit

E. Gtr.

E. Gtr.

E. Clav.

S. Bass

S. Bass

FX 5

37

Perc.

E. Gtr.

E. Gtr.

E. Clav.

S. Bass

S. Bass

40

Perc.

E. Gtr.

E. Gtr.

E. Clav.

S. Bass

S. Bass

43

Ten. Sax.

Perc.

Flex.

E. Gtr.

E. Clav.

S. Bass

S. Bass

FX 5

Klei ner Sa te lit

46

Perc.

Flex.

E. Gtr.

E. Gtr.

E. Clav.

S. Bass

S. Bass

49

Perc.

Flex.

E. Gtr.

E. Gtr.

E. Clav.

S. Bass

S. Bass

Syn. Str.

51

Ten. Sax.

Perc.

Flex.

E. Gtr.

E. Clav.

S. Bass

S. Bass

Syn. Str.

Piep

53

Ten. Sax.

Flex.

E. Clav.

FX 5

FX 5

piep klei ner Sa te lit. Sag ihm das es

56

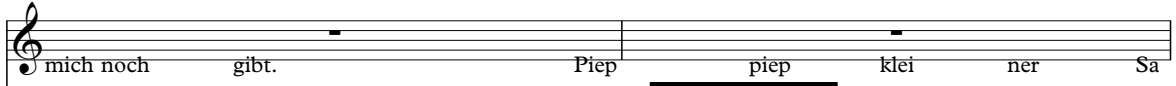
Ten. Sax. 

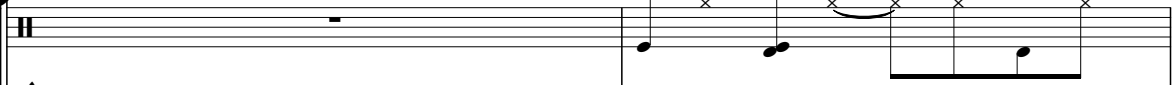
Perc. 

Flex. 

E. Clav. 

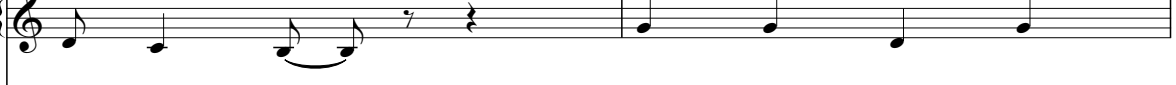
FX 5 

FX 5 

58

Ten. Sax. 

Perc. 

Flex. 

E. Clav. 

Syn. Str. 

FX 5 

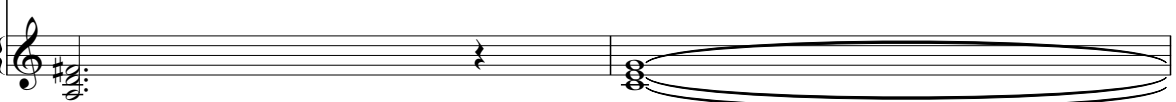
FX 5 

60

Ten. Sax. noch liebt. Piep piep kleiner Sa

Perc.

Flex.

E. Clav.

Syn. Str.

FX 5

FX 5

62

Ten. Sax. te lit. Sag ihm das mein Herz

Perc.

Flex.

E. Clav.

Syn. Str.

FX 5

FX 5

64

Ten. Sax. ver glüht. Piep piep Wenn es nicht

Perc.

Flex.

E. Clav.

S. Bass

Syn. Str.

FX 5

FX 5

66

Ten. Sax. bald zu ihm fliegt.

Perc.

Flex.

E. Clav.

S. Bass

Syn. Str.

FX 5

FX 5

69

Ten. Sax.

Perc.

Flex.

E. Clav.

S. Bass

72

Ten. Sax.

Perc.

Flex.

E. Clav.

S. Bass

Da

75

Ten. Sax.
Perc.
Flex.
A.
E. Clav.
S. Bass
FX 5

78

Ten. Sax.
Perc.
Flex.
A.
E. Clav.
S. Bass
FX 5

81

84

88

Ten. Sax.

Perc.

Flex.

FX 5

Ob

91

Ten. Sax.

Perc.

Flex.

S. Bass

FX 5

er mich noch liebt

94

Ten. Sax.

Perc.

Flex.

S. Bass

FX 5

Ob er mich noch liebt

97

Ten. Sax.

Perc.

Flex.

S. Bass

FX 5

Klei ner Sa te lit Ob er mich liebt.

100

Ten. Sax.

Perc.

Flex.

S. Bass

FX 5

Ob er mich liebt. Ob

103

Ten. Sax.

Perc.

Flex.

S. Bass

FX 5

er mich liebt. Ob er mich liebt.

106

109

110

Ten. Sax. er mich noch liebt. Ob

Perc.

Flex.

E. Clav.

S. Bass

FX 5

111

Ten. Sax. er mich noch liebt. Ob

Perc.

Flex.

E. Clav.

S. Bass

FX 5

112

113

114

Ten. Sax. er mich noch liebt.

Perc.

Flex.

E. Clav.

S. Bass

FX 5

116

Ten. Sax.

Perc.

Flex.

E. Clav.

119

Ten. Sax.

Perc.

Flex.

E. Clav.

122

Ten. Sax.

Perc.

Flex.

A.

E. Clav.

FX 5

Da da da da

124

Ten. Sax.

Perc.

Flex.

A.

E. Clav.

FX 5

da da da da da

126

Ten. Sax.

Perc.

Flex.

A.

E. Clav.

FX 5

da da da da Da da da da

128

Ten. Sax. *da da da da da da da da da da*

Perc.

Flex.

A.

E. Clav.

FX 5

130

Ten. Sax.

Perc. *da da dada Piep prep klei ner Sa te lit.*

Flex.

A.

E. Clav.

S. Bass

FX 5

FX 5

133

Ten. Sax. Sag ihm das es mich noch gibt. Piep

Perc.

Flex.

E. Clav.

S. Bass

FX 5

FX 5

135

Ten. Sax. piep kleiner Sa te lit.

Perc.

Flex.

E. Clav.

S. Bass

FX 5

FX 5

137

Ten. Sax. Frag ihn ob er mich noch liebt. Piep

Perc.

Flex.

E. Clav.

S. Bass

Syn. Str.

FX 5

FX 5

Ten. Sax.

piep klei ner Sa te lit. Sag

Perc.

Flex.

E. Clav.

S. Bass

Syn. Str.

FX 5

FX 5

141

Ten. Sax.

Perc.

Flex.

E. Clav.

S. Bass

Syn. Str.

FX 5

FX 5

143

Ten. Sax. Wenn es nicht bald zu ihm fliegt.

Perc.

Flex.

E. Clav.

E. Clav.

S. Bass

Syn. Str.

FX 5

FX 5

146

Ten. Sax. Wenns nicht bald zu ihm fliegt.

Perc.

E. Clav.

E. Clav.

S. Bass

FX 5

FX 5

150

Ten. Sax.

Perc.

E. Clav.

E. Clav.

S. Bass

FX 5

153

Ten. Sax.

Perc.

Flex.

A.

S. Bass

FX 5

156

Ten. Sax. *da da da da Da da da da da da da*

Perc.

Flex.

A.

S. Bass

FX 5

159

Ten. Sax. *da da da da da da da da Piep piep klei ner Sa*

Perc.

Flex.

A.

E. Clav.

S. Bass

FX 5

FX 5

162

Ten. Sax. *te lit. Sag ihm das es mich*

Perc.

Flex.

E. Clav.

S. Bass

FX 5

FX 5

164

Ten. Sax. *noch gibt. Piep piep kleiner Sa*

Perc.

Flex.

E. Clav.

S. Bass

FX 5

FX 5

166

Ten. Sax. *te lit. Frag ihn ob er mich noch liebt. Piep*

Perc.

Flex.

E. Clav.

S. Bass

Syn. Str.

FX 5

FX 5

169

Ten. Sax. *piep kleiner Sa te lit. Sag*

Perc.

Flex.

E. Clav.

S. Bass

Syn. Str.

FX 5

FX 5

171

Ten. Sax.

ihm das mein Herz ver gisht. Piep piep Wenn es nicht

Perc.

Flex.

E. Clav.

S. Bass

Syn. Str.

FX 5

FX 5

Ten. Sax.

bald zu ihm fliegt.

Perc.

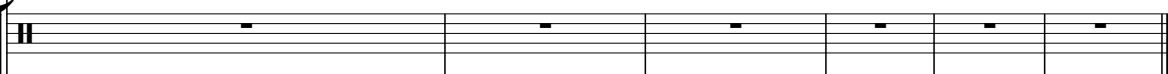

Flex.

E. Gtr.

E. Gtr.

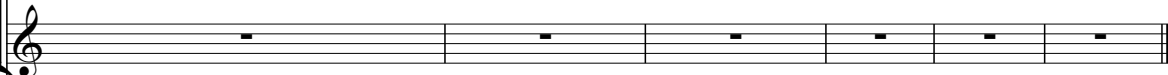

A.

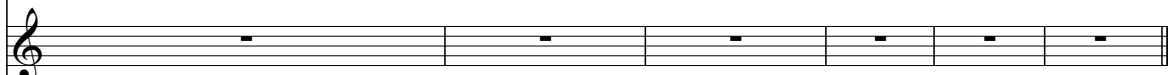

E. Clav.

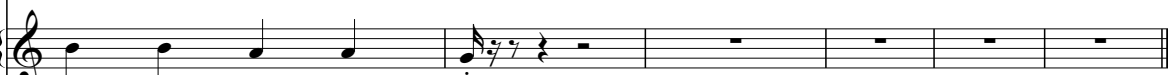

E. Clav.

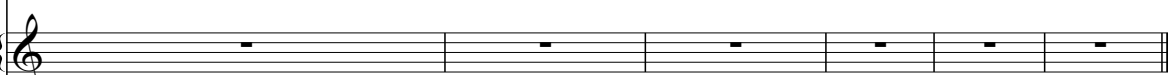

S. Bass

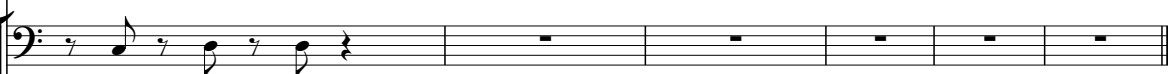

S. Bass

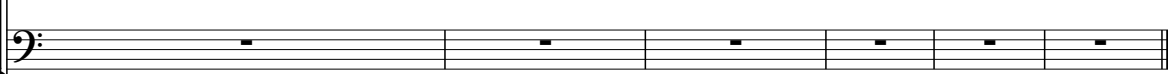

Syn. Str.

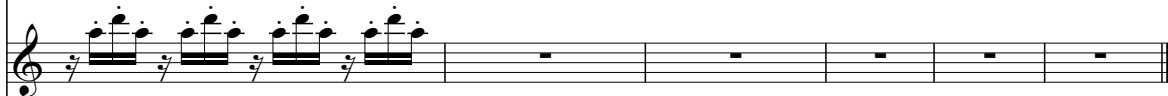

FX 5

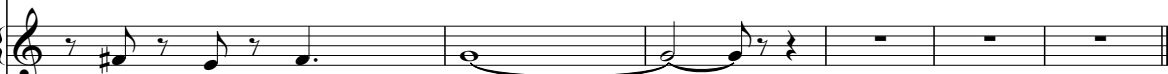

FX 5

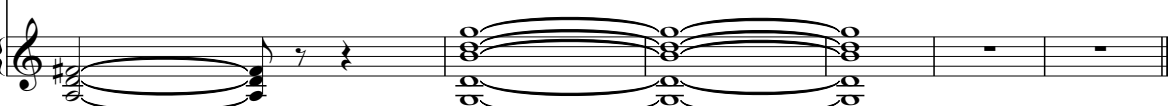

Blumchen - Kleiner satellitbluemchen

Tenor Saxophone

♩ = 180,010437

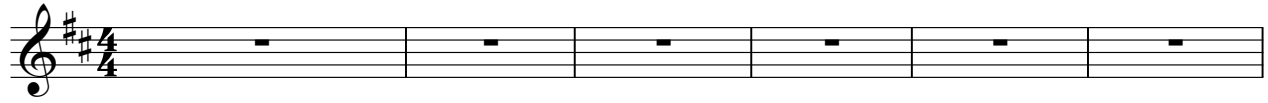

ALL rights reserved. Piep kleiner Sa te lit. Sag ihmdases nicht gibt. Piep piep kleiner Sa

7

te lit. Frag nob emich nicht. Piep piep kleiner Sa te lit. Sag ihmdases nicht gibt. Piep piep

14

Wenn nicht bald zu ihm fliegt.

18

Da da da da

21

da da da da da da da da da da Klei

24

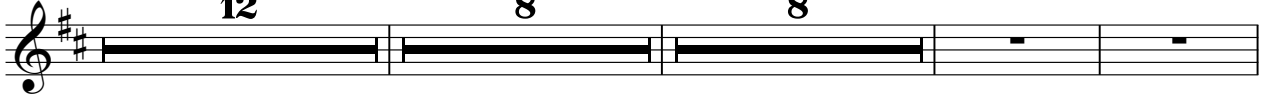

ner Sa te lit Kleiner Sa te lit Kleiner Sa te lit Piep piep kleiner

54

Sa te lit. Sag ihmdases nicht gibt. Piep piep kleiner Sa te lit. Frag nob emich nicht. Piep

61

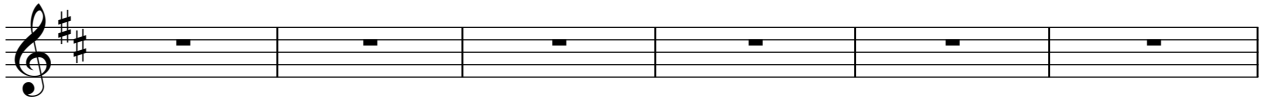

piep kleiner Sa te lit. Sag ihmdases nicht gibt. Wenn nicht bald zu ihm fliegt.

Tenor Saxophone

67

70

73

Da da da da

76

da da da da da da da da da Da

79

da da da da da da da da da

82

da da da da

85

Ob er michoch liebt.

88

Ob

91

er michoch liebt.

94

Ob er michoch liebt.

97

Kliefadit Ob er mich liebt.

101

Ob er mich liebt. Ob er mich liebt.

104

Ob er mich liebt. Ob

107

er mich liebt. Ob er mich liebt. er mich liebt. Ob

110

er mich liebt. Ob er mich liebt. Ob er mich liebt. Ob

113

er mich liebt. Ob er mich liebt. Ob er mich liebt. Ob

116

er mich liebt. Ob er mich liebt.

119

Da da da da da da da

122

Da da da da da da da

125

da da da da da da Da da da da

V.S.

Tenor Saxophone

128

da da da da da da da da Piep kleiner Sa

132

te lit. Sag ihm das er mich noch liebt. Piep piep kleiner Sa te lit. Frag ihn ob er mich noch liebt. Piep

139

piep kleiner Sa te lit. Sag ihm das ich dir Herz verliere Piep Wenn er nicht bald zu ihm fliegt. Wenn er nicht

148

bald zu ihm fliegt. Da da da da da da da

155

da da da da da da Da da da da

158

da da da da da da da da da da Piep

161

piep kleiner Sa te lit. Sag ihm das er mich noch liebt. Piep piep kleiner Sa te lit. Frag ihn ob er mich

168

noch liebt. Piep piep kleiner Sa te lit. Sag ihm das mein Herz

172

verliert. Piep Wenn er nicht bald zu ihm fliegt.

Blumchen - Kleiner satellitbluemchen

Percussion

♩ = 180,010437

5

10

2

2

19

22

26

32

36

40

44

48

V.S.

51 4

57

60

63

67

71

75

79

82 2

87

89

91

93

95

97

100

104

108

112

118

121

123

125

127

129

132

136

140

144

148

152

154

158

162

166

170

172

♩ = 180,010437

13

17

20

23

21

46

50

53

55

57

59

V.S.

V.S.

119

122

125

128

131

133

135

137

139

141

143 8

153

156

159

162

164

166

168

170

172

V.S.

6

Flexatone

174

3

2

♩ = 180,010437

23

28

32

3

38

42

3

48

51

127 2

Electric Guitar

Blumchen - Kleiner satellitbluemchen

♩ = 180,010437

26

31

35

39

43

47

51

125 **2**

Blumchen - Kleiner satellitbluemchen

Alto

♩ = 180,010437

17

23

5 3

34

41

78

82

40

125

130

22

155

159

17 2

♩ = 180,010437

5

10

15

19

22

53

57

62

67

71

75

80

83

Electric Clavichord

3

110

111

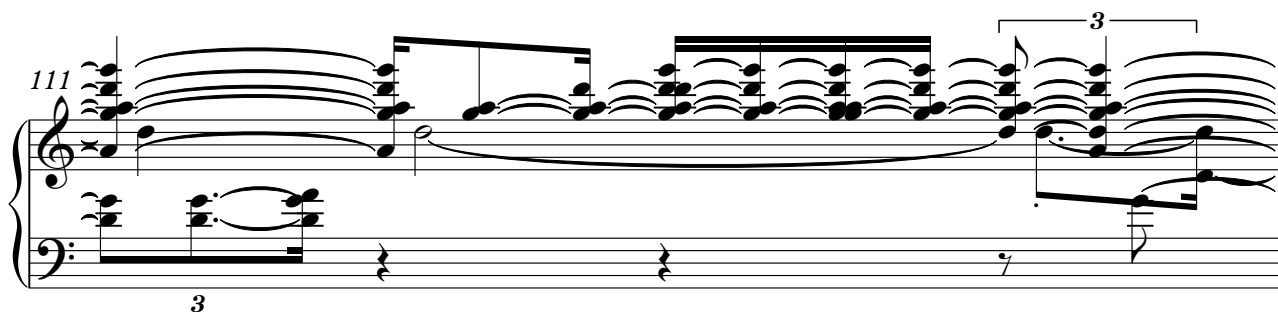

112

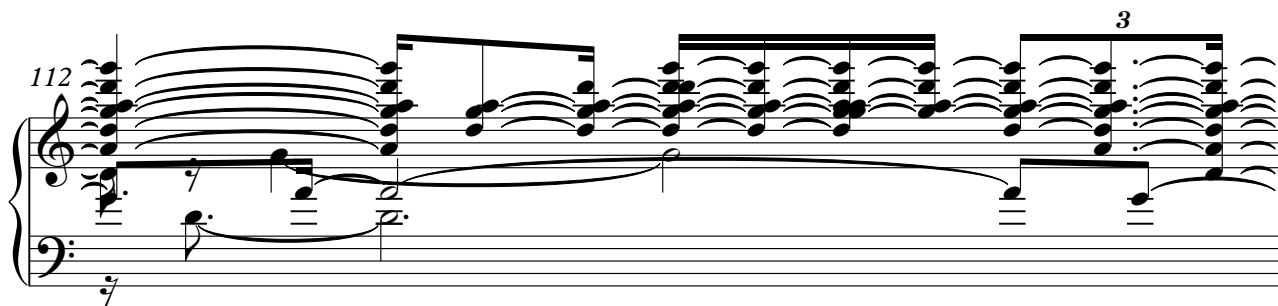

113

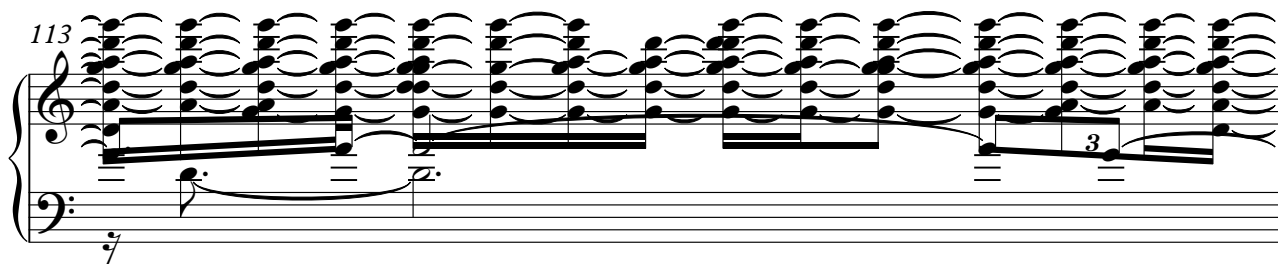

114

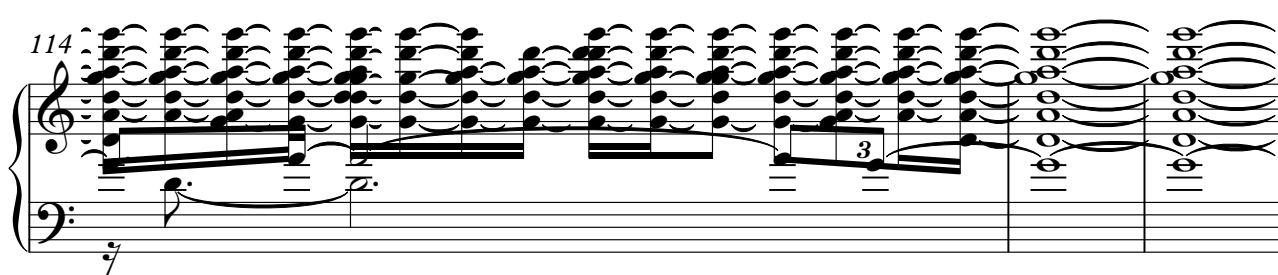

117

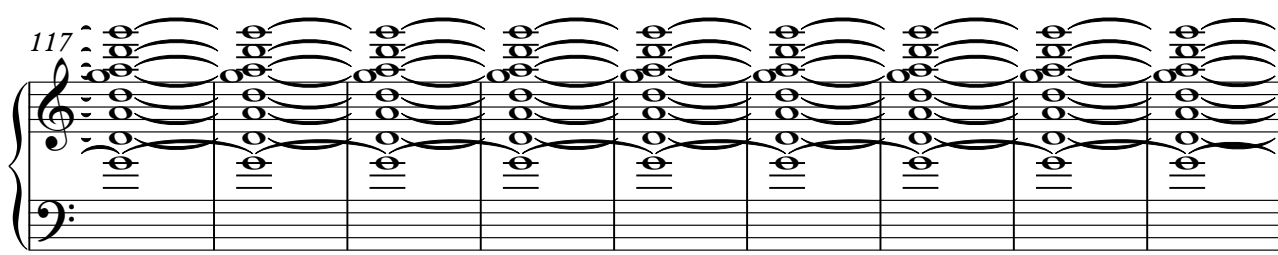

V.S.

Electric Clavichord

126

132

136

141

146

153

8

164

169

Electric Clavichord

173

Electric Clavichord

Blumchen - Kleiner satellitbluemchen

♩ = 180,010437

22

22

26

29

32

35

38

41

44

47

V.S.

2

Electric Clavichord

50

53

92

147

151

25

2

Synth Bass

Blumchen - Kleiner satellitbluemchen

♩ = 180,010437

26

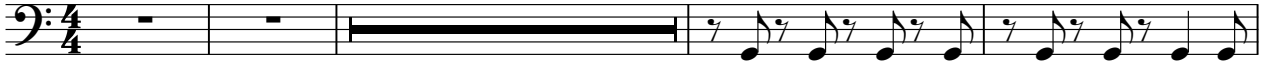

31

35

39

43

47

50

12

65

69

73

77

81

91

95

99

103

107

111

115

16

134

138

142

146

150

154

158

162

V.S.

166

170

173

Blumchen - Kleiner satellitbluemchen

Synth Bass

♩ = 180,010437

22

26

28

30

32

34

37

39

41

43

V.S.

2
46 Synth Bass

48

50

52

125

2

Synth Strings

Blumchen - Kleiner satellitbluemchen

♩ = 180,010437

5

9

11

13

15

33

49

51

6

Synth Strings

59

61

63

65

67

70

138

140

142

144

22

167

Synth Strings

169

171

173

174

♩ = 180,010437

6

11

15

21

25 **11** **7**

44 **8**

55

60

65 **6**

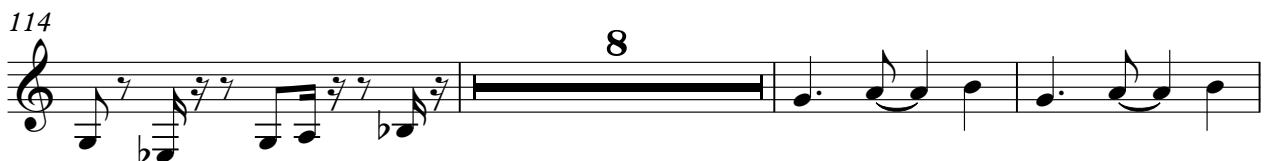
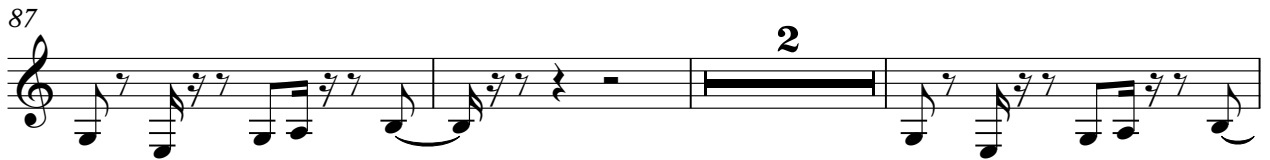

125

130

134

139

143

148

155

160

164

169

V.S.

173

2

FX 5 (Brightness)

Blumchen - Kleiner satellitbluemchen

♩ = 180,010437

8

15 **34**

54

61

68 **62**

134

140

144 **14**

161

168

173

