

Bob Crosby - Blue orchids

♩ = 60,000000

5

8

Drums

Piano

Melody

Guitar

Bass

Strings2

11

Drums

Piano

Melody

Guitar

Bass

Strings2

15 3

Drums
Piano
Melody
Guitar
Bass
Organ
Strings2

19

Drums
Piano
Melody
Guitar
Bass
Organ
Strings2

23

Drums

Piano

Melody

Guitar

Bass

Strings2

27

Drums

Piano

Melody

Guitar

Bass

Organ

Strings2

31

Drums

Piano

Melody

Guitar

Bass

Organ

Strings2

35

Drums

Piano

Melody

Guitar

Bass

Strings2

39

Drums

Piano

Melody

Guitar

Bass

Organ

Strings2

43

Drums

Piano

Melody

Guitar

Bass

Organ

Strings2

47

Drums

Piano

Melody

Guitar

Bass

Organ

Strings2

Strings

51

Drums

Piano

Melody

Guitar

Bass

Strings2

Strings

55

Drums

Piano

Melody

Guitar

Bass

Organ

Strings2

Strings

Bob Crosby - Blue orchids

Drums

♩ = 60,000000
2

7

12

17

22

27

32

37

42

47

V.S.

2

Drums

52

56

Bob Crosby - Blue orchids

Piano

♩ = 60,000000

2

5

8

11

14

17

V.S.

20

23

26

29

32

35

38

41

44

47

50

53

56

Bob Crosby - Blue orchids

Melody

♩ = 60,000000

5

9

13

17

22

27

32

37

41

46

V.S.

2

Melody

Bob Crosby - Blue orchids

Guitar

♩ = 60,000000

2

6

9

12

15

18

21

24

27

30

V.S.

Bob Crosby - Blue orchids

Bass

♩ = 60,000000

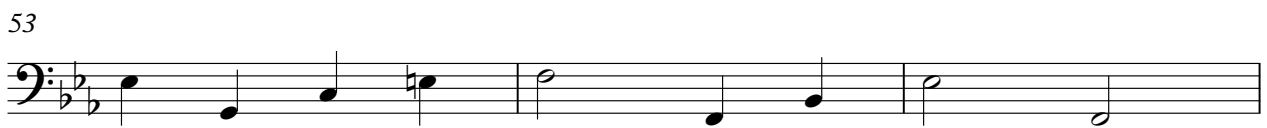

Organ

Bob Crosby - Blue orchids

♩ = 60,000000

2

6

8

17

21

7

7

30

8

40

44

48

Bob Crosby - Blue orchids

Strings2

♩ = 60,000000

2

9

14

23

28

34

V.S.

2

Strings2

39

3 2

48

53

Strings

Bob Crosby - Blue orchids

♩ = 60,000000

2 **41**

48

54
