

# Bob Dylan Dylan Bob - Blowing In The Wind

♩ = 154,000153

Chords #1 | Guitar

Bass | Electric Bass

5

Chords #1 | Guitar

Mid-Chords | Guitar

Bass | Electric Bass

9

Melody | Harmonica

Melody | Harmonica

Chords #1 | Guitar

Mid-Chords | Guitar

Bass | Electric Bass

13

Melody | Harmonica

Melody | Harmonica

Chords #1 | Guitar

Mid-Chords | Guitar

Bass | Electric Bass

17

Melody | Harmonica

Melody | Harmonica

Chords #1 | Guitar

Mid-Chords | Guitar

Bass | Electric Bass

21

Melody | Harmonica

Melody | Harmonica

Chords #1 | Guitar

Mid-Chords | Guitar

Bass | Electric Bass

25

Melody | Harmonica

Melody | Harmonica

Chords #1 | Guitar

Mid-Chords | Guitar

Bass | Electric Bass

29

Melody | Harmonica

Melody | Harmonica

Chords #1 | Guitar

Mid-Chords | Guitar

Bass | Electric Bass

33

Melody | Harmonica

Melody | Harmonica

Chords #1 | Guitar

Mid-Chords | Guitar

Bass | Electric Bass

36

Melody | Harmonica

Melody | Harmonica

Chords #1 | Guitar

Mid-Chords | Guitar

Bass | Electric Bass

40

Melody | Harmonica

Melody | Harmonica

Chords #1 | Guitar

Mid-Chords | Guitar

Bass | Electric Bass

44

Melody | Harmonica

Melody | Harmonica

Chords #1 | Guitar

Mid-Chords | Guitar

Bass | Electric Bass

48

Melody | Harmonica

Melody | Harmonica

Chords #1 | Guitar

Mid-Chords | Guitar

Bass | Electric Bass

52

Melody | Harmonica

Melody | Harmonica

Chords #1 | Guitar

Mid-Chords | Guitar

Bass | Electric Bass

56

Melody | Harmonica

Melody | Harmonica

Chords #1 | Guitar

Mid-Chords | Guitar

Bass | Electric Bass

60

Melody | Harmonica

Melody | Harmonica

Chords #1 | Guitar

Mid-Chords | Guitar

Bass | Electric Bass

64

Melody | Harmonica

Melody | Harmonica

Chords #1 | Guitar

Mid-Chords | Guitar

Bass | Electric Bass

68

Melody | Harmonica

Melody | Harmonica

Chords #1 | Guitar

Mid-Chords | Guitar

Bass | Electric Bass

72

Melody | Harmonica

Melody | Harmonica

Chords #1 | Guitar

Mid-Chords | Guitar

Bass | Electric Bass

76

Melody | Harmonica

Melody | Harmonica

Chords #1 | Guitar

Mid-Chords | Guitar

Bass | Electric Bass

80

Melody | Harmonica

Melody | Harmonica

Chords #1 | Guitar

Mid-Chords | Guitar

Bass | Electric Bass

84

Melody | Harmonica

Melody | Harmonica

Chords #1 | Guitar

Mid-Chords | Guitar

Bass | Electric Bass

88

Melody | Harmonica

Melody | Harmonica

Chords #1 | Guitar

Mid-Chords | Guitar

Bass | Electric Bass

92

Melody | Harmonica

Melody | Harmonica

Chords #1 | Guitar

Mid-Chords | Guitar

Bass | Electric Bass

96

Melody | Harmonica

Melody | Harmonica

Chords #1 | Guitar

Mid-Chords | Guitar

Bass | Electric Bass

100

Melody | Harmonica

Melody | Harmonica

Chords #1 | Guitar

Mid-Chords | Guitar

Bass | Electric Bass

104

Melody | Harmonica

Melody | Harmonica

Chords #1 | Guitar

Mid-Chords | Guitar

Bass | Electric Bass

108

Melody | Harmonica

Melody | Harmonica

Chords #1 | Guitar

Mid-Chords | Guitar

Bass | Electric Bass

♩ = 154,000153

9

14

20

26

32

38

44

50

56

62

V.S.

68

74

80

86

92

98

103

107

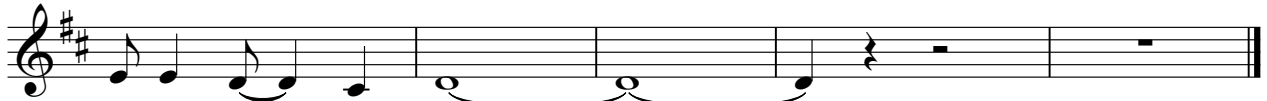

♩ = 154,000153

9

14

20

26

32

38

44

50

56

62

V.S.

68

74

80

86

92

98

103

107

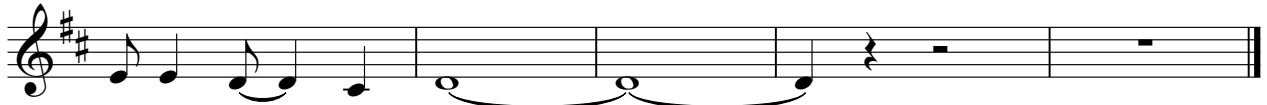

♩ = 154,000153

6

12

18

24

30

36

42

48

54

♩ = 154,000153

4

10 3 2 3

21 2 3

30 2

37 2 3

46 2 3 2

56 3 2

65 2

72 3

78 2 3

85

94

101

107

♩ = 154,000153

61

67

73

79

85

91

97

103

108
