

Bob Marley - Is This Love2

00:00:03:00
1.1.00
isThis 8
♩ = 120,000000

Soprano Saxophone

Percussion

Jazz Guitar

Jazz Guitar

Jazz Guitar

Jazz Guitar

Fretless Electric Bass

Electric Clavichord

Percussive Organ

Percussive Organ

♩ = 120,000000

4

Perc.

J. Gtr.

J. Gtr.

J. Gtr.

E. Bass

E. Clav.

Perc. Organ

Perc. Organ

6

8

10

12

14

16

18

Sop. Sax.

Perc.

J. Gtr.

J. Gtr.

J. Gtr.

E. Bass

E. Clav.

Perc. Organ

Perc. Organ

20

Sop. Sax.

Perc.

J. Gtr.

J. Gtr.

J. Gtr.

J. Gtr.

E. Bass

E. Clav.

Perc. Organ

Perc. Organ

22

Sop. Sax.

Perc.

J. Gtr.

J. Gtr.

J. Gtr.

E. Bass

E. Clav.

Perc. Organ

Perc. Organ

24

Sop. Sax.

Perc.

J. Gtr.

J. Gtr.

J. Gtr.

J. Gtr.

E. Bass

E. Clav.

Perc. Organ

Perc. Organ

26

Sop. Sax.

Perc.

J. Gtr.

J. Gtr.

J. Gtr.

E. Bass

E. Clav.

Perc. Organ

Perc. Organ

28

Sop. Sax.

Perc.

J. Gtr.

J. Gtr.

J. Gtr.

E. Bass

E. Clav.

Perc. Organ

Perc. Organ

30

Sop. Sax.

Perc.

J. Gtr.

E. Bass

E. Clav.

Perc. Organ

Perc. Organ

32

Sop. Sax.

Perc.

J. Gtr.

J. Gtr.

J. Gtr.

E. Bass

E. Clav.

Perc. Organ

Perc. Organ

34

36

Sop. Sax.

Perc.

J. Gtr.

J. Gtr.

J. Gtr.

J. Gtr.

E. Bass

E. Clav.

Perc. Organ

Perc. Organ

38

Perc.

J. Gtr.

J. Gtr.

E. Bass

E. Clav.

Perc. Organ

40

Sop. Sax.

Perc.

J. Gtr.

J. Gtr.

J. Gtr.

E. Bass

E. Clav.

Perc. Organ

Perc. Organ

42

Perc.

J. Gtr.

J. Gtr.

J. Gtr.

J. Gtr.

E. Bass

E. Clav.

Perc. Organ

Perc. Organ

44

Sop. Sax.

Perc.

J. Gtr.

J. Gtr.

J. Gtr.

J. Gtr.

E. Bass

E. Clav.

Perc. Organ

Perc. Organ

46

Sop. Sax.

Perc.

J. Gtr.

J. Gtr.

E. Bass

A.

E. Clav.

Perc. Organ

Perc. Organ

48

50

52

54

56

Sop. Sax.

Perc.

J. Gtr.

J. Gtr.

J. Gtr.

J. Gtr.

E. Bass

E. Clav.

Perc. Organ

Perc. Organ

58

Sop. Sax.

Perc.

J. Gtr.

J. Gtr.

J. Gtr.

J. Gtr.

E. Bass

E. Clav.

Perc. Organ

Perc. Organ

60

Sop. Sax.

Perc.

J. Gtr.

J. Gtr.

J. Gtr.

J. Gtr.

E. Bass

E. Clav.

Perc. Organ

Perc. Organ

62

Sop. Sax.

Perc.

J. Gtr.

J. Gtr.

J. Gtr.

J. Gtr.

E. Bass

E. Clav.

Perc. Organ

Perc. Organ

64

Sop. Sax.

Perc.

J. Gtr.

J. Gtr.

J. Gtr.

J. Gtr.

E. Bass

E. Clav.

Perc. Organ

Perc. Organ

66

Sop. Sax.

Perc.

J. Gtr.

J. Gtr.

J. Gtr.

J. Gtr.

E. Bass

E. Clav.

Perc. Organ

Perc. Organ

68

Sop. Sax.

Perc.

J. Gtr.

J. Gtr.

J. Gtr.

J. Gtr.

E. Bass

E. Clav.

Perc. Organ

Perc. Organ

70

Sop. Sax.

Perc.

J. Gtr.

J. Gtr.

J. Gtr.

J. Gtr.

E. Bass

E. Clav.

Perc. Organ

Perc. Organ

72

- Perc.:** Plays a complex rhythmic pattern with multiple triplet markings.
- J. Gtr. (top):** Provides a harmonic accompaniment with chords and a rhythmic pulse.
- J. Gtr. (middle):** Plays a sustained chord.
- J. Gtr. (bottom):** Plays a melodic line with a triplet.
- E. Bass:** Features a bass line with a triplet.
- A.:** Plays a sustained chord.
- E. Clav.:** Provides a harmonic accompaniment with chords and a rhythmic pulse.
- Perc. Organ (top):** Provides a harmonic accompaniment with chords and a rhythmic pulse.
- Perc. Organ (bottom):** Plays a melodic line with triplet markings.

74

Sop. Sax.
 Perc.
 J. Gtr.
 J. Gtr.
 E. Bass
 A.
 E. Clav.
 Perc. Organ
 Perc. Organ

76

- J. Gtr. (bottom):** Similar to the middle guitar, it has a melodic line with a triplet and a slurred phrase.
- Perc. Organ (bottom):** Features a melodic line with triplet markings.

78

Sop. Sax.

Perc.

J. Gtr.

J. Gtr.

J. Gtr.

J. Gtr.

E. Bass

A.

E. Clav.

Perc. Organ

Perc. Organ

80

82

84

Sop. Sax.

Perc.

J. Gtr.

J. Gtr.

J. Gtr.

J. Gtr.

E. Bass

E. Clav.

Perc. Organ

Perc. Organ

87

Sop. Sax.

Perc.

J. Gtr.

J. Gtr.

J. Gtr.

J. Gtr.

E. Bass

E. Clav.

Perc. Organ

Perc. Organ

89

Sop. Sax.

Perc.

J. Gtr.

J. Gtr.

E. Bass

A.

E. Clav.

Perc. Organ

Perc. Organ

91

Sop. Sax.

Perc.

J. Gtr.

J. Gtr.

E. Bass

A.

E. Clav.

Perc. Organ

Perc. Organ

Detailed description of the musical score: The score is divided into two systems, measures 89-90 and 91-92. Each system contains eight staves. The instruments are: Soprano Saxophone (Sop. Sax.), Percussion (Perc.), Jazz Guitar (J. Gtr.), Electric Bass (E. Bass), Alto Saxophone (A.), Electric Clavichord (E. Clav.), Percussion Organ (Perc. Organ), and another Percussion Organ. The key signature is one sharp (F#). The time signature is 4/4. The score features complex rhythmic patterns, including triplets and slurs. The Alto Saxophone part in measure 89 has a long slur over it. The Percussion Organ parts feature triplet chords. The Jazz Guitar parts have triplet patterns. The Electric Bass part has a steady eighth-note pattern. The Electric Clavichord part has a pattern of chords and eighth notes. The Percussion part has a complex, syncopated pattern. The Soprano Saxophone part has a melodic line with slurs. The second Percussion Organ part has triplet chords. The second Jazz Guitar part has a melodic line with slurs and triplets. The second Electric Bass part has a steady eighth-note pattern. The second Electric Clavichord part has a pattern of chords and eighth notes. The second Percussion part has a complex, syncopated pattern. The second Soprano Saxophone part has a melodic line with slurs.

93

95

97

Sop. Sax.

Perc.

J. Gtr.

E. Bass

A.

E. Clav.

Perc. Organ

Perc. Organ

99

Sop. Sax.

Perc.

J. Gtr.

J. Gtr.

J. Gtr.

E. Bass

A.

E. Clav.

Perc. Organ

Perc. Organ

101

Sop. Sax. 

Perc. 

J. Gtr. 

J. Gtr. 

J. Gtr. 

J. Gtr. 

E. Bass 

A. 

E. Clav. 

Perc. Organ 

Perc. Organ 

103

105

107

109

Soprano Saxophone

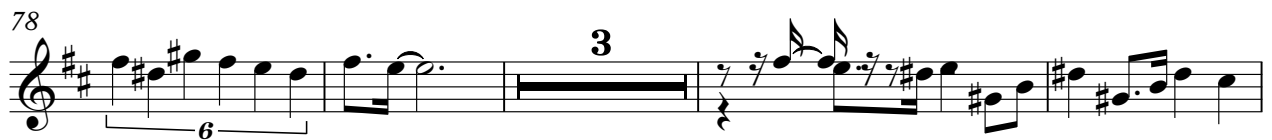
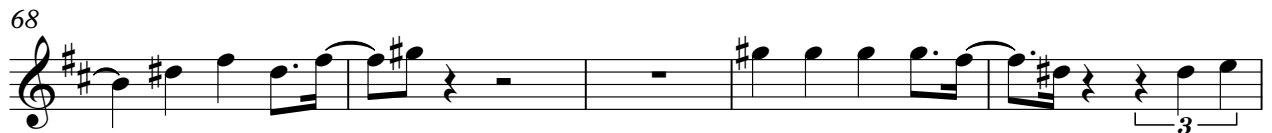

Soprano Saxophone

96

101

112

Bob Marley - Is This Love 2

Percussion

♩ = 120,000000

1

4

6

8

10

12

14

16

17

18

V.S.

Percussion

Percussion

39

3 3 3 3

41

3 3 3 3

43

3 3 3

45

3 3 3 3

47

3 3 3 3

49

3 3

50

6 3

51

3 3 3 3

53

6 3 3

54

3 3 3 3

V.S.

Percussion

75

77

79

80

82

84

86

88

90

92

V.S.

Percussion

93

6 3

94

3 3 3 3

96

6 3 3

97

3 3 3 3

99

3 3

100

3 3 3 3

102

3 3

103

6 3

104

6 3

105

3 3

Percussion

106

107

108

109

110

112

Empty musical notation for measure 112. It features a double bass staff with a treble clef and a double bar line. The staff is mostly empty, with a few notes and rests visible.

♩ = 120,000000

6

10

14

18

22

26

30

34

38

42

46

50

54

58

62

66

70

74

78

Jazz Guitar

3

82

86

90

94

98

102

106

109

112

♩ = 120,000000

5

8

12

16

22

26

30

35

41

112

♩ = 120,000000

5

8

12

18

22

26

30

40

♩ = 120,000000

9 2

17 2 2

25 3 2 2

32 3 3

36 3 3

44 3 3 3 3

49 3 3 3

56 2 2

64 2 3

69 2 2

Bob Marley - Is This Love2

Fretless Electric Bass

♩ = 120,000000

V.S.

37

41

45

48

51

56

60

64

68

72

76

78

80

84

88

91

94

98

101

104

V.S.

4

Fretless Electric Bass

107

112

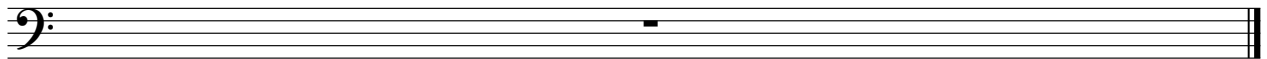

Alto

Bob Marley - Is This Love2

♩ = 120,000000

43

49

22

77

9

92

3

100

8

112

Electric Clavichord

Bob Marley - Is This Love2

♩ = 120,000000

4

6

8

10

13

15

V.S.

17

19

21

23

25

27

Electric Clavichord

29

31

33

35

37

40

43

46

48

50

53

56

58

60

62

64

66

68

70

V.S.

72

86

89

91

93

96

99

V.S.

Percussive Organ

Bob Marley - Is This Love2

♩ = 120,000000

V.S.

Percussive Organ

34

38

42

46

50

55

59

63

67

71

75

79

83

87

91

95

V.S.

Percussive Organ

100

104

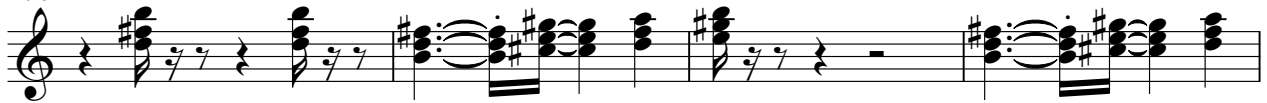

108

112

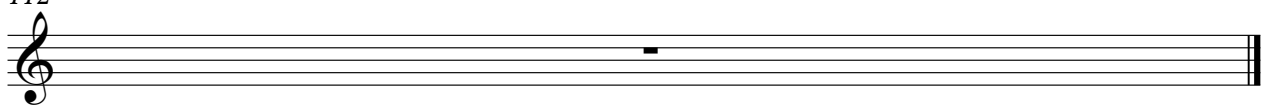

Bob Marley - Is This Love2

Percussive Organ

♩ = 120,000000

5

8

11

14

17

20

23

26

29

V.S.

Percussive Organ

Percussive Organ

V.S.

Percussive Organ

99

102

104

112
