

Bobbie Gentry - Ode to Billie Joe

♩ = 120,010078

Melodie

Bagpipes

Percussion

Jazz Guitar

Kora

Fretless Electric Bass

♩ = 120,010078

Synth Strings

Synth Strings

Viola

Viola

4

Melodie

Bagp.

Perc.

J. Gtr.

Kora

E. Bass

Syn. Str.

Vla.

C'ÿ tait le

6

Melodie

Bagp.

Perc.

J. Gtr.

Kora

E. Bass

quatre ju in, le so leil tapait de puis le ma tin

9

Melodie

Je m'oc cu pais de la vi gne et mofriure

Bagp.

Perc.

J. Gtr.

Kora

E. Bass

11

Melodie

char geait le foin

Bagp.

Perc.

J. Gtr.

Kora

E. Bass

13

Melodie

Et l'heure du dñ jєы ner ve nue, on est

Bagp.

Perc.

J. Gtr.

Kora

E. Bass

15

Melodie

rєour nї a la mai son Et notre mire

Bagp.

Perc.

J. Gtr.

Kora

E. Bass

18 6

Melodie

a cri ÿ de la cuisine: "Essuyez vos piedssu'pail las son"

Bagp.

Perc.

J. Gtr.

Kora

E. Bass

21 3

Melodie

Puis nous dju'elle a vait des nowel les deBourg les Es son

Bagp.

Perc.

J. Gtr.

Kora

E. Bass

24

Melodie

nes Ce ma tin Ma

Bagp.

Perc.

J. Gtr.

Kora

E. Bass

26

Melodie

rie Jeanne Guil lau me s'est re tñe au pont de la Ga ronne.

Bagp.

Perc.

J. Gtr.

Kora

E. Bass

Syn. Str.

Syn. Str.

Vla.

29

Melodie

Et mon pere dit a ma mere en nous pas

Bagp.

Perc.

J. Gtr.

Kora

E. Bass

Syn. Str.

Syn. Str.

Vla.

31

Melodie

sant le plat de gra tin:

Bagp.

Perc.

J. Gtr.

Kora

E. Bass

Syn. Str.

Syn. Str.

Vla.

33

Melodie

"La Marianne, elle n'y tait pas tris maigne,

Bagp.

Perc.

J. Gtr.

Kora

E. Bass

Syn. Str.

Syn. Str.

Vla.

35

Melodie

Bagp.

Perc.

J. Gtr.

Kora

E. Bass

Syn. Str.

Syn. Str.

Vla.

musical score with lyrics: passe moi donc le pain.

37

Melodie

Y'a bien en core deux hec tares a la bou rer

Bagp.

Perc.

J. Gtr.

Kora

E. Bass

Syn. Str.

Syn. Str.

Vla.

39

Melodie

dans le champ de la can ne."

Bagp.

Perc.

J. Gtr.

Kora

E. Bass

41

Melodie

Et ma man dit: "Tu vois quand j'y pense ç'es quand k m b k t e

Bagp.

Perc.

J. Gtr.

Kora

E. Bass

43

Melodie

pour cet te pauvre Ma rie Jean ne

Bagp.

Perc.

J. Gtr.

Kora

E. Bass

45

Melodie

On di rait qu'il n'ar ri ve ja mais rien de bon

Bagp.

Perc.

J. Gtr.

Kora

E. Bass

Syn. Str.

Syn. Str.

Vla.

47

Melodie

a Bourg les Es son nes

Bagp.

Perc.

J. Gtr.

Kora

E. Bass

49

Melodie

Et voi la qu'Ma rie Jeanne Guil lau me va s'je ter

Bagp.

Perc.

J. Gtr.

Kora

E. Bass

Syn. Str.

Vla.

51

Melodie

du pont de la Ga ronne"

Bagp.

Perc.

J. Gtr.

Kora

E. Bass

Syn. Str.

Syn. Str.

Vla.

53

Melodie

Et mon frere dit qu'il se sou ve nait quand lui et moi

Bagp.

Perc.

J. Gtr.

Kora

E. Bass

Syn. Str.

Syn. Str.

Vla.

55

Melodie

et le grand Nicolas Ona vait

Bagp.

Perc.

J. Gtr.

Kora

E. Bass

Syn. Str.

Syn. Str.

Vla.

58

Melodie

misunegrènouil le dans le dos de Marie Jeannan soir au ci mima

Bagp.

Perc.

J. Gtr.

Kora

E. Bass

Syn. Str.

60

Melodie

Et il me dit: "Tuturpelles, tu lupalais ce

Bagp.

Perc.

J. Gtr.

Kora

E. Bass

Syn. Str.

Syn. Str.

Vla.

Vla.

63

Melodie

di mancl'is de l'ÿ gli se Donnoicore

Bagp.

Perc.

J. Gtr.

Kora

E. Bass

Syn. Str.

Syn. Str.

Vla.

Vla.

66

Melodie *3* *6*
un peu de vin, c'est bien in jus te la vie

Bagp.

Perc.

J. Gtr.

Kora

E. Bass

Syn. Str.

68

Melodie
Dire que j'l'ai vue

Bagp.

Perc.

J. Gtr.

Kora

E. Bass

Syn. Str.

Syn. Str.

Vla.

70

Melodie

a la scie rie hi er a Bourg les Es son

Bagp.

Perc.

J. Gtr.

Kora

E. Bass

72

Melodie

nes Et qu'aujour d'hui

Bagp.

Perc.

J. Gtr.

Kora

E. Bass

74

Melodie

Ma rie Jeanne s'est tite da pont de la Ga ronne

Bagp.

Perc.

J. Gtr.

Kora

E. Bass

Syn. Str.

77

Melodie

Ma man m'a dit en fin: "Mogrand, tu n'as

Bagp.

Perc.

J. Gtr.

Kora

E. Bass

Syn. Str.

79

Melodie

pas beau coup d'ap pñ tit

Bagp.

Perc.

J. Gtr.

Kora

E. Bass

Syn. Str.

Syn. Str.

Vla.

81

Melodie

J'ai cui si n'й tout ce ma tin, et tu n'as rien

Bagp.

Perc.

J. Gtr.

Kora

E. Bass

Syn. Str.

Syn. Str.

Vla.

83

Melodie

Bagp.

Perc.

J. Gtr.

Kora

E. Bass

Syn. Str.

Syn. Str.

Vla.

tou chÿ, tu n'as rien pris

85

Melodie

Dis moi, la soeur de ce jeune curi

Bagp.

Perc.

J. Gtr.

Kora

E. Bass

Syn. Str.

Syn. Str.

Vla.

92

Melodie

Bagp.

Perc.

J. Gtr.

Kora

E. Bass

Syn. Str.

Syn. Str.

Vla.

Elle diqu'elle a

94

Melodie

Bagp.

Perc.

J. Gtr.

Kora

E. Bass

vu un gar son qui t'resem blait a Bourg les Es son

96

Melodie

nes Et lui et Ma

Bagp.

Perc.

J. Gtr.

Kora

E. Bass

98

Melodie

rie Jean ne je taient quel que chose du pont de la Ga ronne

Perc.

E. Bass

Syn. Str.

100

Melodie

Bagp.

Perc.

J. Gtr.

Kora

E. Bass

Syn. Str.

Toute une an n'ie

102

Melodie

Bagp.

Perc.

J. Gtr.

Kora

E. Bass

Syn. Str.

est pas s'ie, on ne par le plusdu tout de Marie Jeanne

104

Melodie

Bagp.

Perc.

J. Gtr.

Kora

E. Bass

Syn. Str.

Mon frere qui

106

Melodie

Bagp.

Perc.

J. Gtr.

Kora

E. Bass

s'est ma ri й a pris un ma ga sin a vec sa femme

108

Melodie

Bagp.

Perc.

J. Gtr.

Kora

E. Bass

La grippest ve

110

Melodie

Bagp.

Perc.

J. Gtr.

Kora

E. Bass

Vla.

nue pachez nous et mon pere en est mort en jan vier

3

112

Melodie

Bagp.

Perc.

J. Gtr.

Kora

E. Bass

Vla.

De puis ma man

114

Melodie

Bagp.

Perc.

J. Gtr.

Kora

E. Bass

n'plus vie de faigantose, elle est toujours fatiguée

117

Melodie

Et moide temps en temps j'vais ra mas ser quel

Bagp.

Perc.

J. Gtr.

Kora

E. Bass

Syn. Str.

Syn. Str.

Vla.

Vla.

119

Melodie

ques fleurs du cō tĩ des Es son nes

Bagp.

Perc.

J. Gtr.

Kora

E. Bass

Syn. Str.

Syn. Str.

Vla.

Vla.

121

Melodie

Et je les jet te dans les eaux bou euses du haut

Bagp.

Perc.

J. Gtr.

Kora

E. Bass

Syn. Str.

Syn. Str.

Vla.

Vla.

123

Melodie

Bagp.

Perc.

J. Gtr.

Kora

E. Bass

Syn. Str.

Vla.

6 6 6

125

Melodie

Bagp.

Perc.

J. Gtr.

Kora

E. Bass

Syn. Str.

Vla.

6 6 6 6

126

Bagp.
Perc.
J. Gtr.
Kora
E. Bass
Syn. Str.
Vla.

127

Perc.
J. Gtr.
Kora
E. Bass
Syn. Str.
Syn. Str.
Vla.

Bobbie Gentry - Ode to Billie Joe

Melodie

♩ = 120, 010078

3

6

9

12

15

18

22

26

29

33

C'ÿ tait le
 quatre ju in, le so leil ta pait de puis le ma tin
 Je m'oc cu pais de la vi gne enfimre chargeait le foin
 Et l'heure du dÿ jÿmervue, on est
 re tour nÿ a la mai son Et no tre mire
 a criÿ delacuse: "Esuyez vosiedspail lason" Puis nous
 ditu'ellavait les nouvel les d'oursEs son nes Ce ma tin Ma
 rie Jeanne Guil lau me s'est je tÿe du pont de la Ga ronne
 Et monpige dit amaire en nous pas santeplatdegra tin:
 "La Ma Jeanne, elle n'ÿ tait pas trÿsÿgne, passait donc le pain.

V.S.

36

Y'a bien en core deux hec tares a labou rer

39

dans le champ de la can ne." Et manan

42

dit l'voisandjens'estandjete pour cet te pauvre Marie Jean ne

45

Ondirait qu'il'ar ri ve jamais endebon a Bourg les Es son

48

nes Et voi la qu'Ma rie Jeanne Guil laume va s'je ter

51

du pont de la Ga ronne" Et mon frere

54

dit qu'isesouvenai quand lui et moi et le grand Ni co las

57

On a vait mis enrouiledans edos de Ma rie Jeanne soir au ci ni ma

60

Et il me dit: "Tute r'pelles, tu lupalais ce rianphusle'ï gli'

64

se Donne e core upe de vin, c'dsie in juste la vie

68

Dirqu'ell'ai vue a l'ascieie hi er a Bourges Es son

72

nes Et qu'ajour d'hui Marie Jeanne s'est je tite

75

du pont de la Garonne" Ma mam'm'a dit

78

en fin: "M'grandu n'as pas beaucoup d'app' tit

81

J'ai cuisiné tout ce matin, et tu n'as rien touché, tu n'as rien pris

84

Dis moi ta soeur de ce jeune curé est pas en au to

88

Elle m'adit qu'elle viendrait dimanche a do ner...

91

oh! et a propos Elle dit qu'elle vu un garçon qui ressemblait

95

a Bourges Es son nes Et lui et Ma

98

rie Jeanne je t'ai dit quelque chose du pont de la Garonne"

V.S.

101
Toute une an n'ne est pas s'ne, on ne par

103
le plus tout de Marie Jeanne Mon frere qui

106
s'est mari e a pris un ma gasin a vec sa femme

109
L'epouse ve nue par nous et mon pere en est mort en jan vier

112
Depuis ma man n'a plus en vie de faige caulose,

115
elle est toujours fa ti guite Et moi de temps

118
en temps a ramasser quel ques fleurs du ch t'ra des Es son nes

121
Et je les jet te dans les eaux bou euses du haut

123
du pont de la Ga ronne

Bagpipes

Bobbie Gentry - Ode to Billie Joe

♩ = 120,010078

5

8

11

14

17

20

23

25

2

Bagpipes

59

62

65

68

71

74

78

81

84

87

V.S.

Bagpipes

121

125

Bobbie Gentry - Ode to Billie Joe

Percussion

♩ = 120,010078

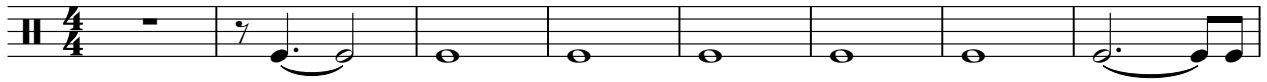

9

18

27

33

37

41

45

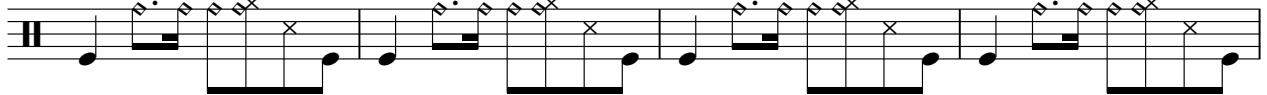

49

54

V.S.

58

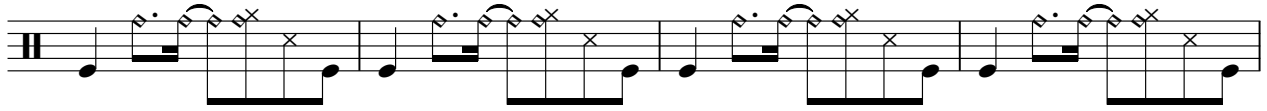

62

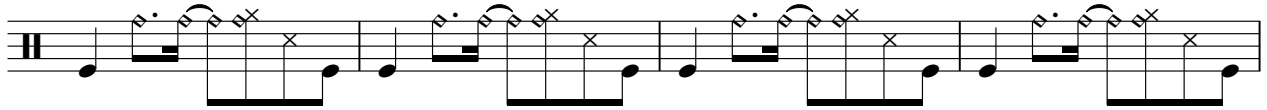

66

70

75

79

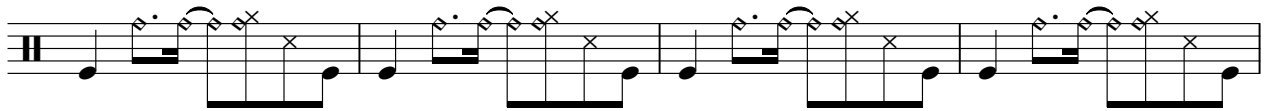

83

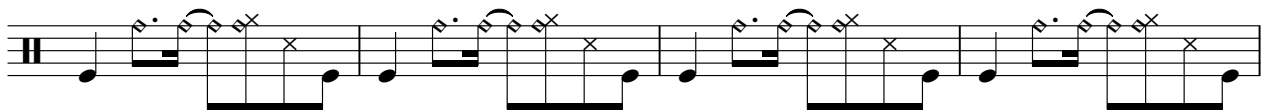

87

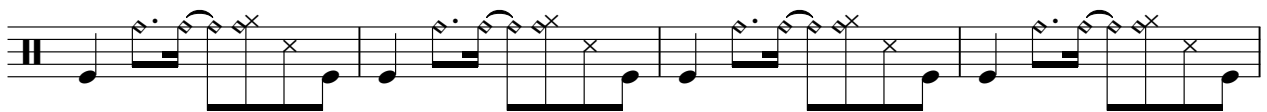

91

95

100

104

108

112

116

120

125

♩ = 120, 010078

5

8

11

14

17

20

23

25

2

V.S.

92

95

98

103

♩ = 120,010078

6

10

14

18

22

24

2

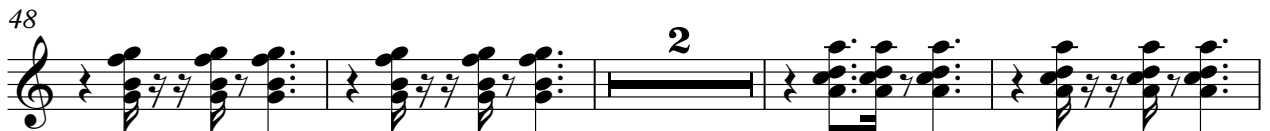
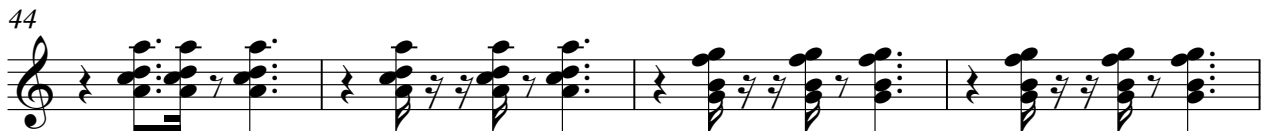
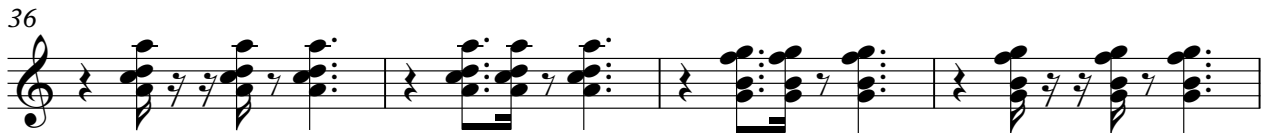
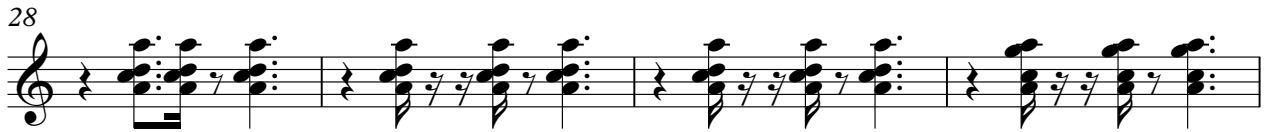

70

74

80

84

88

92

95

100

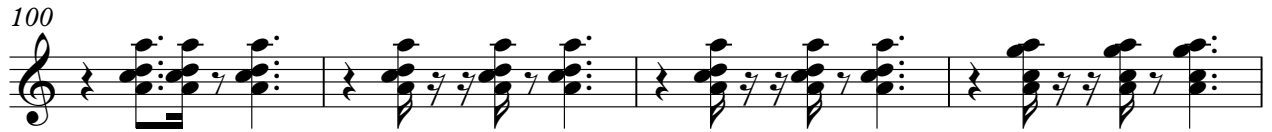

104

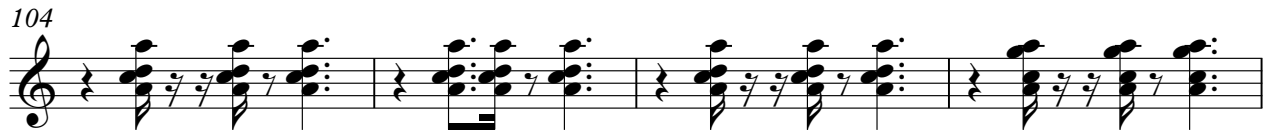

108

112

116

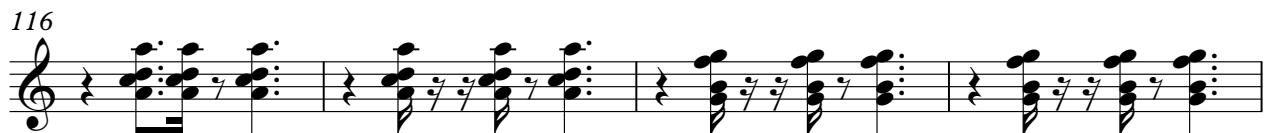

120

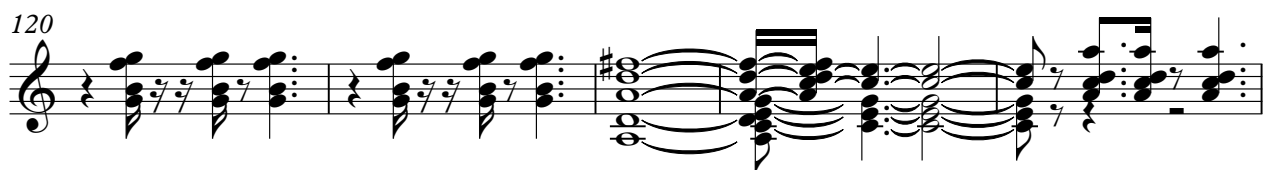

125

♩ = 120, 010078

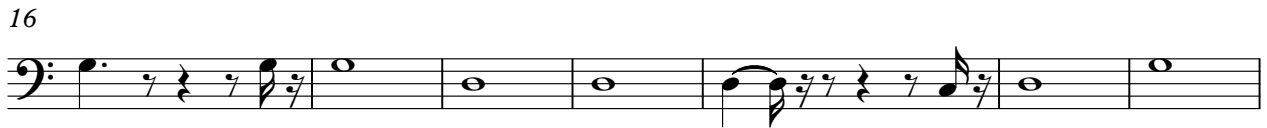
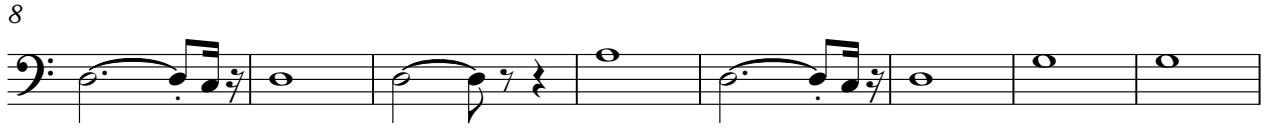

62

66

69

73

79

83

87

91

94

99

105

111

117

123

Bobbie Gentry - Ode to Billie Joe

Synth Strings

♩ = 120, 010078

2 20

28 2 2

37 7 3

52 2

60 3

69 4 3

81 2 3

91 4

100 12

2

Synth Strings

117

124

Synth Strings

Bobbie Gentry - Ode to Billie Joe

♩ = 120,010078

27 2

33 2 7

46 6

58

66 3 8

82 4

93 23

120 4

Viola

Bobbie Gentry - Ode to Billie Joe

♩ = 120, 010078

2 *fz:* *fz:* 20 *fz*

27

36

50

60

69

85

119

Viola

Bobbie Gentry - Ode to Billie Joe

♩ = 120, 010078

61

61

66

44

44

4

118

118

124

6

6

6

125

6

6

6

6

126

6

6

6

3