

Bobby Bloom - Montego Bay

♩ = 106,001450

2

9

MELODY

DRUMS

STEEL GTR

FRETLESS

A.PIANO 1

11

MELODY

DRUMS

STEEL GTR

FRETLESS

A.PIANO 1

13

MELODY

DRUMS

STEEL GTR

FRETLESS

A.PIANO 1

15

FLUTE

MELODY

DRUMS

STEEL GTR

FRETLESS

CHOIR AAHS

A.PIANO 1

17

19

21

FLUTE
MELODY
DRUMS
STEEL GTR
FRETLESS
CHOIR AAHS
A.PIANO 1

23

FLUTE
MELODY
DRUMS
STEEL GTR
FRETLESS
CHOIR AAHS
A.PIANO 1

25

MELODY

DRUMS

STEEL GTR

FRETLESS

A.PIANO 1

27

MELODY

DRUMS

STEEL GTR

FRETLESS

A.PIANO 1

29

MELODY

DRUMS

STEEL GTR

FRETLESS

A.PIANO 1

31

FLUTE

MELODY

DRUMS

STEEL GTR

FRETLESS

CHOIR AAHS

A.PIANO 1

33

FLUTE

MELODY

DRUMS

STEEL GTR

FRETLESS

CHOIR AAHS

A.PIANO 1

35

FLUTE

MELODY

DRUMS

STEEL GTR

FRETLESS

CHOIR AAHS

A.PIANO 1

37

FLUTE

MELODY

DRUMS

STEEL GTR

FRETLESS

CHOIR AAHS

A.PIANO 1

39

FLUTE

MELODY

WHISTLE

DRUMS

STEEL GTR

FRETLESS

CHOIR AAHS

A.PIANO 1

41

WHISTLE

DRUMS

STEEL GTR

FRETLESS

A.PIANO 1

43

MELODY

WHISTLE

DRUMS

STEEL GTR

FRETLESS

A.PIANO 1

45

MELODY

WHISTLE

DRUMS

STEEL GTR

FRETLESS

A.PIANO 1

47

MELODY

WHISTLE

DRUMS

STEEL GTR

FRETLESS

A.PIANO 1

49

MELODY

WHISTLE

DRUMS

STEEL GTR

FRETLESS

A.PIANO 1

51

MELODY

WHISTLE

DRUMS

STEEL GTR

FRETLESS

CHOIR AAHS

A.PIANO 1

53

MELODY

DRUMS

STEEL GTR

FRETLESS

CHOIR AAHS

A.PIANO 1

55

MELODY

DRUMS

STEEL GTR

FRETLESS

CHOIR AAHS

A.PIANO 1

57

MELODY

DRUMS

STEEL GTR

FRETLESS

CHOIR AAHS

A.PIANO 1

59

MELODY

WHISTLE

DRUMS

STEEL GTR

FRETLESS

CHOIR AAHS

A.PIANO 1

61

WHISTLE

DRUMS

STEEL GTR

FRETLESS

A.PIANO 1

63

MELODY

WHISTLE

DRUMS

STEEL GTR

FRETLESS

CHOIR AAHS

A.PIANO 1

65

MELODY

DRUMS

STEEL GTR

FRETLESS

CHOIR AAHS

A.PIANO 1

MELODY

DRUMS

STEEL GTR

FRETLESS

CHOIR AAHS

A.PIANO 1

MELODY

MELODY

STEEL GTR

MELODY

STEEL GTR

FLUTE

Bobby Bloom - Montego Bay

♩ = 106,001450

14

18

21

24

8

34

37

39

43

MELODY

Bobby Bloom - Montego Bay

♩ = 106,001450

5

10

14

18

22

26

30

34

37

3

MELODY

43

47

51

55

59

64

68

72

77

WHISTLE

Bobby Bloom - Montego Bay

♩ = 106,001450

2

7

32

42

46

50

8

61

19

DRUMS

Bobby Bloom - Montego Bay

♩ = 106,001450

2

6

8

10

12

14

16

18

20

22

V.S.

DRUMS

24

26

28

30

32

34

36

38

40

42

DRUMS

44

46

48

50

52

54

56

58

60

62

V.S.

4

DRUMS

64

66

STEEL GTR

Bobby Bloom - Montego Bay

♩ = 106,001450

6

10

14

18

22

26

30

34

38

V.S.

41

45

48

52

56

60

63

67

10

80

FRETLESS

Bobby Bloom - Montego Bay

♩ = 106,001450

3

9

15

20

25

31

36

41

46

51

56

61

65

15

♩ = 106,001450

14

18

22

32

36

40

54

58

65

7

11

4

15

A.PIANO 1

Bobby Bloom - Montego Bay

♩ = 106,001450

2

7

12

16

20

23

27

32

36

39

V.S.

43

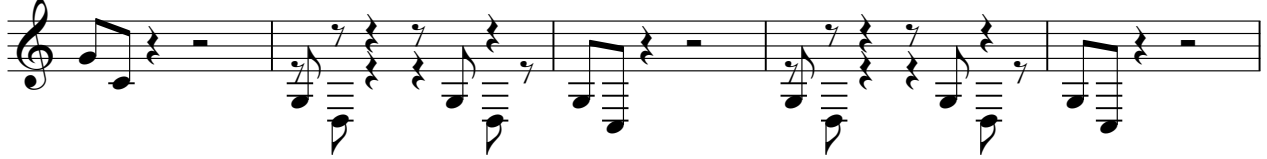

48

52

56

59

63

66

