

Bobby Darin - Dream Lover

♩ = 130,002380

SNARE DRUM

BASS DRUM

CLOSED H.H

RIDE CYMB

CRASH CYMB

NYLON GTR

ACOU BASS

E.PIANO 2

♩ = 130,002380

STRINGS

A.PIANO 1

4

SNARE DRUM

BASS DRUM

CLOSED H.H

RIDE CYMB

NYLON GTR

ACOU BASS

E.PIANO 2

STRINGS

A.PIANO 1

6

SNARE DRUM

BASS DRUM

CLOSED H.H

RIDE CYMB

CRASH CYMB

SHAKER

TAMBOURIN

NYLON GTR

ACOU BASS

E.PIANO 2

STRINGS

A.PIANO 1

3

8

SNARE DRUM

BASS DRUM

CLOSED H.H

SHAKER

TAMBOURIN

NYLON GTR

ACOU BASS

E.PIANO 2

STRINGS

A.PIANO 1

10

SNARE DRUM

BASS DRUM

CLOSED H.H

SHAKER

TAMBOURIN

NYLON GTR

ACOU BASS

E.PIANO 2

STRINGS

A.PIANO 1

12

SNARE DRUM

BASS DRUM

CLOSED H.H

SHAKER

TAMBOURIN

NYLON GTR

ACOU BASS

E.PIANO 2

STRINGS

A.PIANO 1

14

SNARE DRUM

BASS DRUM

CLOSED H.H

LOW TOM

SHAKER

TAMBOURIN

NYLON GTR

ACOU BASS

E.PIANO 2

STRINGS

A.PIANO 1

16

SNARE DRUM

BASS DRUM

LOW TOM

TAMBOURIN

NYLON GTR

ACOU BASS

E.PIANO 2

STRINGS

A.PIANO 1

19

SNARE DRUM

BASS DRUM

CLOSED H.H

CRASH CYMB

SHAKER

TAMBOURIN

NYLON GTR

ACOU BASS

E.PIANO 2

STRINGS

A.PIANO 1

21

SNARE DRUM

BASS DRUM

CLOSED H.H

RIDE CYMB

LOW TOM

SHAKER

TAMBOURIN

NYLON GTR

ACOU BASS

E.PIANO 2

STRINGS

A.PIANO 1

23

SNARE DRUM

BASS DRUM

CLOSED H.H

CRASH CYMB

SHAKER

TAMBOURIN

NYLON GTR

ACOU BASS

E.PIANO 2

STRINGS

A.PIANO 1

25

SNARE DRUM

BASS DRUM

CLOSED H.H

SHAKER

TAMBOURIN

NYLON GTR

ACOU BASS

E.PIANO 2

STRINGS

A.PIANO 1

27

SNARE DRUM

BASS DRUM

CLOSED H.H

SHAKER

TAMBOURIN

NYLON GTR

ACOU BASS

E.PIANO 2

STRINGS

A.PIANO 1

29

SNARE DRUM

BASS DRUM

CLOSED H.H

SHAKER

TAMBOURIN

NYLON GTR

ACOU BASS

E.PIANO 2

STRINGS

A.PIANO 1

31

SNARE DRUM

BASS DRUM

LOW TOM

TAMBOURIN

NYLON GTR

ACOU BASS

E.PIANO 2

STRINGS

A.PIANO 1

34

SNARE DRUM

BASS DRUM

CLOSED H.H

CRASH CYMB

LOW TOM

SHAKER

TAMBOURIN

NYLON GTR

ACOU BASS

E.PIANO 2

STRINGS

A.PIANO 1

36

SNARE DRUM

BASS DRUM

CLOSED H.H

SHAKER

TAMBOURIN

NYLON GTR

ACOU BASS

E.PIANO 2

STRINGS

A.PIANO 1

38

SNARE DRUM

BASS DRUM

CLOSED H.H

RIDE CYMB

CRASH CYMB

LOW TOM

SHAKER

TAMBOURIN

NYLON GTR

ACOU BASS

E.PIANO 2

STRINGS

A.PIANO 1

40

SNARE DRUM

BASS DRUM

CLOSED H.H

RIDE CYMB

SHAKER

TAMBOURIN

NYLON GTR

ACOU BASS

E.PIANO 2

STRINGS

A.PIANO 1

42

SNARE DRUM

BASS DRUM

CLOSED H.H

RIDE CYMB

SHAKER

TAMBOURIN

NYLON GTR

ACOU BASS

E.PIANO 2

STRINGS

A.PIANO 1

44

SNARE DRUM

BASS DRUM

CLOSED H.H

RIDE CYMB

LOW TOM

SHAKER

TAMBOURIN

NYLON GTR

ACOU BASS

E.PIANO 2

STRINGS

A.PIANO 1

46

SNARE DRUM

BASS DRUM

CLOSED H.H

RIDE CYMB

CRASH CYMB

LOW TOM

SHAKER

TAMBOURIN

NYLON GTR

ACOU BASS

E.PIANO 2

STRINGS

A.PIANO 1

48

SNARE DRUM

BASS DRUM

CLOSED H.H

SHAKER

TAMBOURIN

NYLON GTR

ACOU BASS

E.PIANO 2

STRINGS

A.PIANO 1

50

SNARE DRUM

BASS DRUM

CLOSED H.H

SHAKER

TAMBOURIN

NYLON GTR

ACOU BASS

E.PIANO 2

STRINGS

A.PIANO 1

52

SNARE DRUM

BASS DRUM

CLOSED H.H

SHAKER

TAMBOURIN

NYLON GTR

ACOU BASS

E.PIANO 2

STRINGS

A.PIANO 1

54

SNARE DRUM

BASS DRUM

CLOSED H.H

LOW TOM

SHAKER

TAMBOURIN

NYLON GTR

ACOU BASS

E.PIANO 2

STRINGS

A.PIANO 1

56

SNARE DRUM

BASS DRUM

LOW TOM

TAMBOURIN

NYLON GTR

ACOU BASS

E.PIANO 2

STRINGS

A.PIANO 1

59

SNARE DRUM

BASS DRUM

CLOSED H.H

CRASH CYMB

SHAKER

TAMBOURIN

NYLON GTR

ACOU BASS

E.PIANO 2

STRINGS

A.PIANO 1

61

SNARE DRUM

BASS DRUM

CLOSED H.H

RIDE CYMB

LOW TOM

SHAKER

TAMBOURIN

NYLON GTR

ACOU BASS

E.PIANO 2

STRINGS

A.PIANO 1

63

SNARE DRUM

BASS DRUM

CLOSED H.H

CRASH CYMB

SHAKER

TAMBOURIN

NYLON GTR

ACOU BASS

E.PIANO 2

STRINGS

A.PIANO 1

65

SNARE DRUM

BASS DRUM

CLOSED H.H

SHAKER

TAMBOURIN

NYLON GTR

ACOU BASS

E.PIANO 2

STRINGS

A.PIANO 1

67

SNARE DRUM

BASS DRUM

CLOSED H.H

SHAKER

TAMBOURIN

NYLON GTR

ACOU BASS

E.PIANO 2

STRINGS

A.PIANO 1

69

SNARE DRUM

BASS DRUM

CLOSED H.H

SHAKER

TAMBOURIN

NYLON GTR

ACOU BASS

E.PIANO 2

STRINGS

A.PIANO 1

71

SNARE DRUM

BASS DRUM

LOW TOM

TAMBOURIN

NYLON GTR

ACOU BASS

E.PIANO 2

STRINGS

A.PIANO 1

74

SNARE DRUM

BASS DRUM

CLOSED H.H

RIDE CYMB

CRASH CYMB

LOW TOM

SHAKER

TAMBOURIN

NYLON GTR

ACOU BASS

E.PIANO 2

STRINGS

A.PIANO 1

76

SNARE DRUM

BASS DRUM

CLOSED H.H

RIDE CYMB

CRASH CYMB

SHAKER

TAMBOURIN

NYLON GTR

ACOU BASS

E.PIANO 2

STRINGS

A.PIANO 1

78

SNARE DRUM

BASS DRUM

CLOSED H.H

RIDE CYMB

SHAKER

TAMBOURIN

NYLON GTR

ACOU BASS

E.PIANO 2

STRINGS

A.PIANO 1

80

SNARE DRUM

BASS DRUM

CLOSED H.H

RIDE CYMB

SHAKER

TAMBOURIN

NYLON GTR

ACOU BASS

E.PIANO 2

STRINGS

A.PIANO 1

82

SNARE DRUM

BASS DRUM

CLOSED H.H

RIDE CYMB

SHAKER

TAMBOURIN

NYLON GTR

ACOU BASS

E.PIANO 2

STRINGS

A.PIANO 1

84

SNARE DRUM

BASS DRUM

CLOSED H.H

RIDE CYMB

SHAKER

TAMBOURIN

NYLON GTR

ACOU BASS

E.PIANO 2

STRINGS

A.PIANO 1

86

SNARE DRUM
BASS DRUM
CLOSED H.H
RIDE CYMB
CRASH CYMB
LOW TOM
SHAKER
TAMBOURIN
NYLON GTR
ACOU BASS
E.PIANO 2
STRINGS
A.PIANO 1

SNARE DRUM

Bobby Darin - Dream Lover

♩ = 130,002380

2

7

12

17

22

27

32

37

42

47

V.S.

SNARE DRUM

52

57

62

67

72

77

82

85

BASS DRUM

Bobby Darin - Dream Lover

♩ = 130,002380

2

8

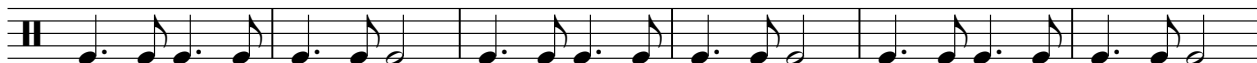

14

19

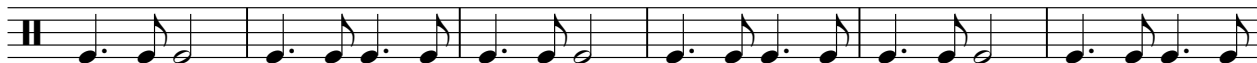

25

31

36

42

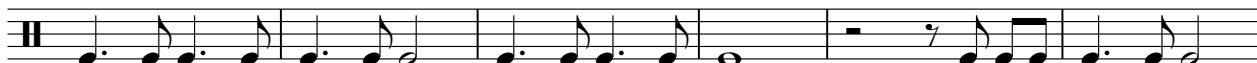

48

54

V.S.

2

BASS DRUM

59

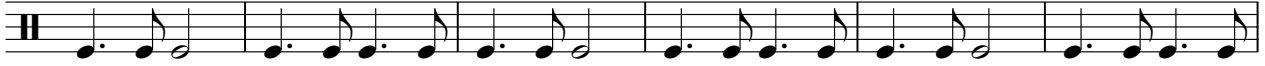

65

71

76

82

85

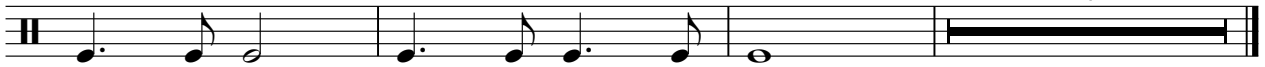

CLOSED H.H

Bobby Darin - Dream Lover

♩ = 130,002380

2

6

9

12

19

22

25

28

2

CLOSED H.H

35

39

42

47

50

53

60

63

66

69

CLOSED H.H

76

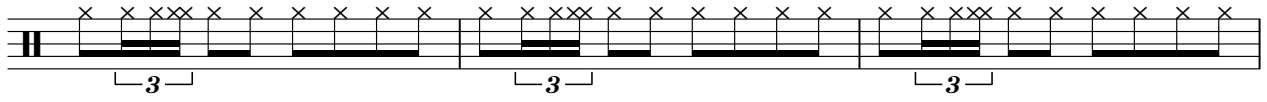

79

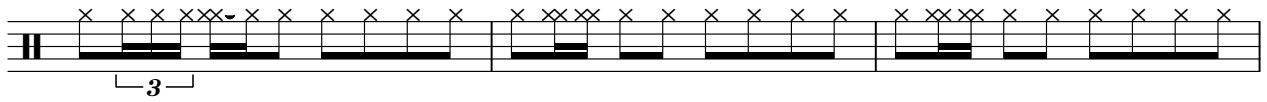

82

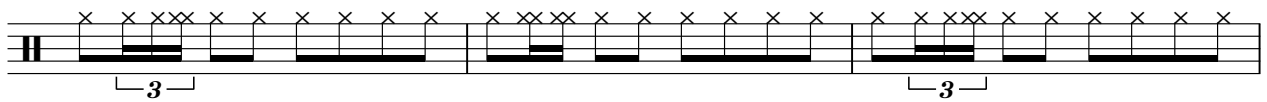

85

RIDE CYMB

Bobby Darin - Dream Lover

♩ = 130,002380

2

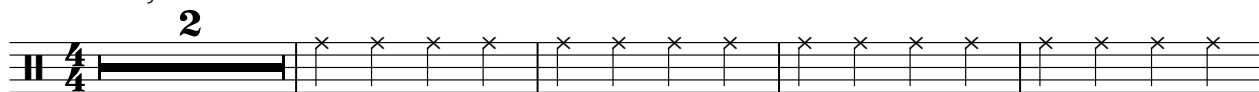

7

15

15

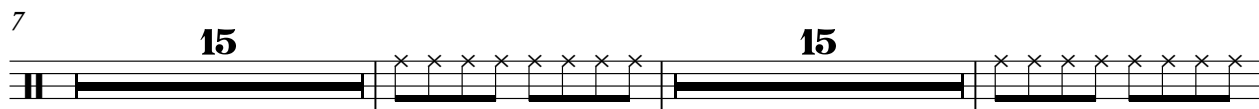

39

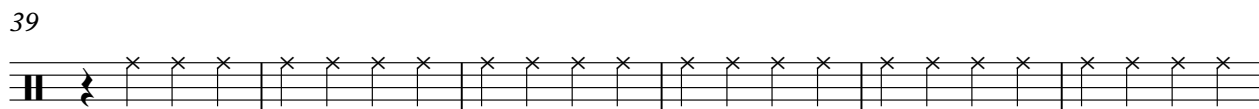

45

15

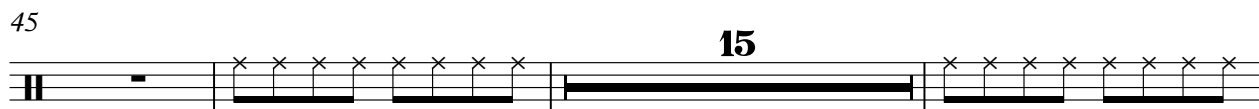

63

12

79

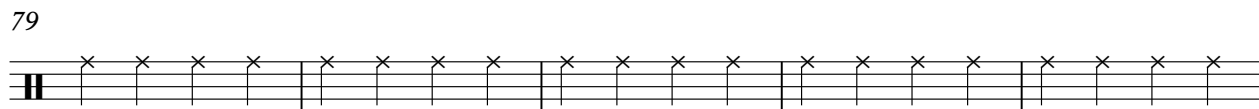

84

2

CRASH CYMB

Bobby Darin - Dream Lover

♩ = 130,002380

2 3 11

20 3 11 3

40 7 11 3

64 11

78 9 2

LOW TOM

Bobby Darin - Dream Lover

♩ = 130,002380

14

18

32

39

56

63

74

SHAKER

Bobby Darin - Dream Lover

♩ = 130,002380

6

11

4

19

24

29

4

37

42

2

48

52

4

59

64

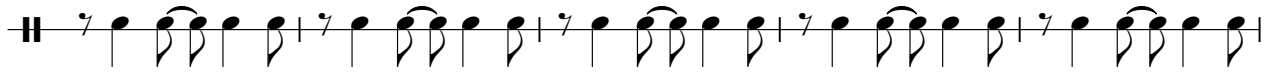

69

77

82

85

TAMBOURIN

Bobby Darin - Dream Lover

♩ = 130,002380

6

12

18

24

30

35

40

2

TAMBOURIN

47

53

58

64

70

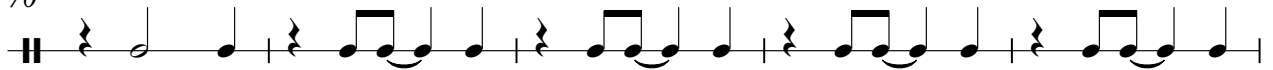

75

81

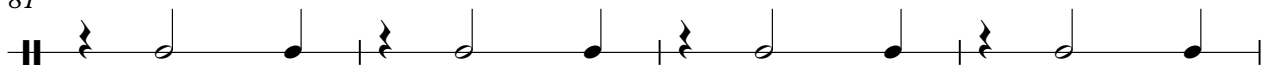

85

NYLON GTR

Bobby Darin - Dream Lover

♩ = 130,002380

2

5

8

11

14

17

20

23

26

29

V.S.

32

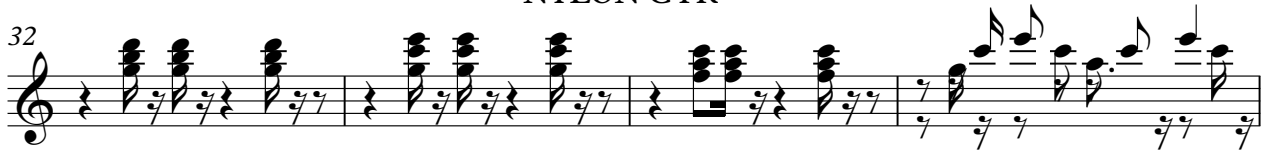

36

39

42

46

49

52

55

59

62

64

67

70

73

76

79

82

85

ACOU BASS

Bobby Darin - Dream Lover

♩ = 130,002380

2

8

14

19

24

30

35

40

45

50

V.S.

56

61

66

72

77

83

86

E.PIANO 2

Bobby Darin - Dream Lover

♩ = 130,002380

V.S.

25

29

33

37

40

45

49

53

57

61

64

68

V.S.

71

75

79

82

85

Bobby Darin - Dream Lover

STRINGS

♩ = 130,002380
2

11

17

22

29

34

39

46

55

58

2

STRINGS

63

71

76

83

Bobby Darin - Dream Lover

A.PIANO 1

♩ = 130,002380

2

10

16

21

27

32

37

41

46

52

V.S.

57

62

67

72

76

83
