

Bohmische Blasmusik - Slavkonicka Polka

♩ = 112,000893
Klarin.
Klarinet

Klarin.

Flügelhorn
Flügelhorn

Flügelhorn
Flügelhorn 2

Trompete

Posaune

Posaune

Tuba

Tuba

bass drum
bass dru

bass dru

snare

snare

cymbal

cymbal

Tenorhorn
tenor hor

Tenorhorn

Bariton

Bariton

SynBrass

SynBrass

9

Klarin.

Posaune

Tuba

bass dru

snare

Tenorhorn

Bariton

SynBrass

16

Klarin.

FlHorn 1

FlHorn 2

Trompete

Posaune

Tuba

bass dru

snare

Tenorhrn

Bariton

SynBrass

23

Klarin.

FlHorn 1

FlHorn 2

Trompete

Posaune

Tuba

bass dru

snare

cymbal

Tenorhrn

Bariton

SynBrass

30

Klarin.

FIHorn 1

FIHorn 2

Trompete

Posaune

Tuba

bass dru

snare

cymbal

Tenorhorn

Bariton

SynBrass

37

Klarin.

FlHorn 1

FlHorn 2

Trompete

Posaune

Tuba

bass dru

snare

cymbal

Tenorhorn

Bariton

SynBrass

45

Klarin.

Posaune

Tuba

bass dru

snare

Tenorhorn

Bariton

SynBrass

52

Klarin.
Posaune
Tuba
bass dru
snare
Tenorhorn
Bariton
SynBrass

59

Klarin.
FlHorn 1
FlHorn 2
Trompete
Posaune
Tuba
bass dru
snare
Tenorhorn
Bariton
SynBrass

66

Klarin.

FIHorn 1

FIHorn 2

Trompete

Posaune

Tuba

bass dru

snare

cymbal

Tenorhorn

Bariton

SynBrass

73

Klarin.

FIHorn 1

FIHorn 2

Trompete

Posaune

Tuba

bass dru

snare

Tenorhorn

Bariton

SynBrass

81

88

96

Klarin. FIHorn 1 FIHorn 2 Trompete Posaune Tuba bass dru snare SynBrass

102

Klarin. FIHorn 1 FIHorn 2 Trompete Posaune Tuba bass dru snare SynBrass

109

117

125

Klarin.

Posaune

Tuba

bass dru

snare

Tenorhorn

Bariton

SynBrass

133

Klarin.

Posaune

Tuba

bass dru

snare

Tenorhorn

Bariton

SynBrass

140

147

154

Klarin.

F1Horn 1

F1Horn 2

Trompete

Posaune

Tuba

bass dru

snare

cymbal

Tenorhrn

Bariton

SynBrass

161

Klarin.

F1Horn 1

F1Horn 2

Trompete

Posaune

Tuba

bass dru

snare

Tenorhrn

Bariton

SynBrass

169

Klarin. FIHorn 1 FIHorn 2 Trompete Tuba bass dru snare Tenorhrn Bariton SynBrass

177

Klarin. FIHorn 1 FIHorn 2 Trompete Posaune Tuba bass dru snare Tenorhrn Bariton SynBrass

185

Klarin.

FIHorn 1

FIHorn 2

Trompete

Posaune

Tuba

bass dru

snare

Tenorhrn

Bariton

SynBrass

190

Klarin.

FIHorn 1

FIHorn 2

Trompete

Posaune

Tuba

bass dru

snare

Tenorhrn

Bariton

SynBrass

Bohmische Blasmusik - Slavkonicka Polka

Klarin.

♩ = 112,000893
Klarin.
klarinet

147

155

162

169

176

183

190

Bohmische Blasmusik - Slavkonicka Polka

FlHorn 1

♩ = 112,000893

FlHorn 1
flígel ho

15

21

4

32

39

15

60

68

4

78

89

101

107

32

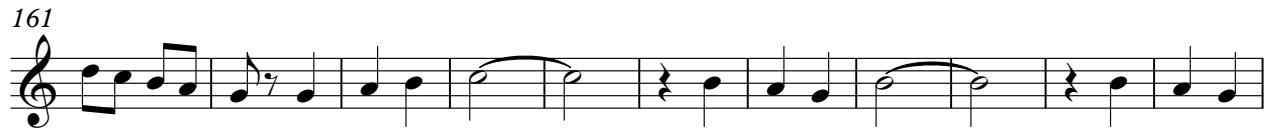

Bohmische Blasmusik - Slavkonicka Polka

FlHorn 2

♩ = 112,000893

FlHorn 2

fligel ho

16

22

33

40

61

72

80

91

103

142

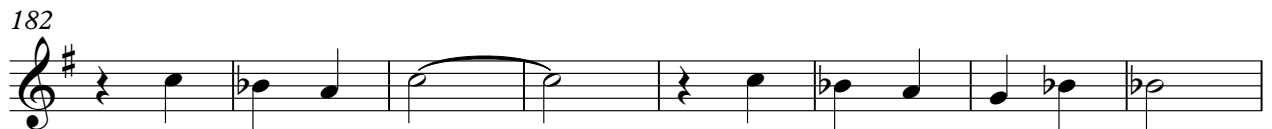

Bohmische Blasmusik - Slavkonicka Polka

Trompete

♩ = 112,000893

Trompete

15

21

32

38

44

15

64

4

75

85

96

105

32

142

3

152

161

172

183

191

Bohmische Blasmusik - Slavkonicka Polka

Posaune

♩ = 112,000893

Posaune

43

49

55

61

68

74

79

100

106

128

134

140

146

153

161

182

188

192

Bohmische Blasmusik - Slavkonicka Polka

Tuba

♩ = 112,000893
Tuba

43

50

56

61

67

73

82

88

94

100

106

112

117

123

129

135

141

147

153

158

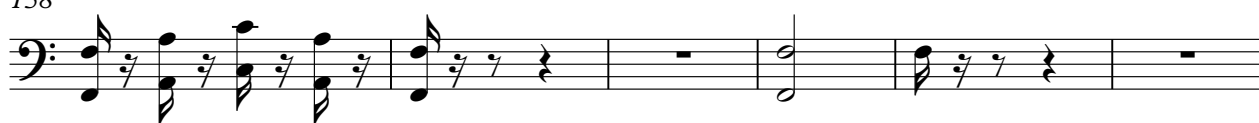

164

169

175

181

187

192

Bohmische Blasmusik - Slavkonicka Polka

bass dru

♩ = 112,000893
bass dru
bass drum

12

23

34

45

56

67

80

91

102

2

bass dru

112

123

134

145

156

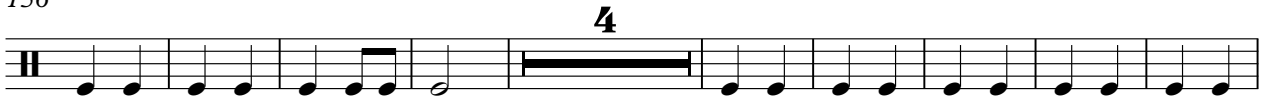

169

180

189

Bohmische Blasmusik - Slavkonicka Polka

snare

♩ = 112,000893
snare

10

19

27

36

45

54

63

70

80

89

98

107

116

125

134

142

150

157

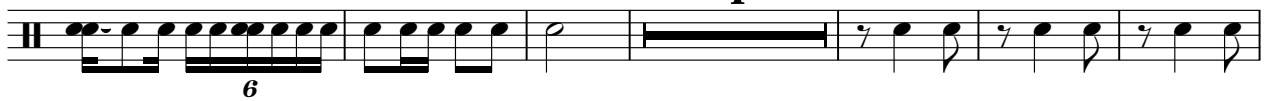

167

176

185

191

cymbal

Bohmische Blasmusik - Slavkonicka Polka

♩ = 112,000893

cymbal

24 **4** **3**

37

23

67

91 **37**

Bohmische Blasmusik - Slavkonicka Polka

Tenorhrn

♩ = 112,000893

Tenorhrn
tenor horn

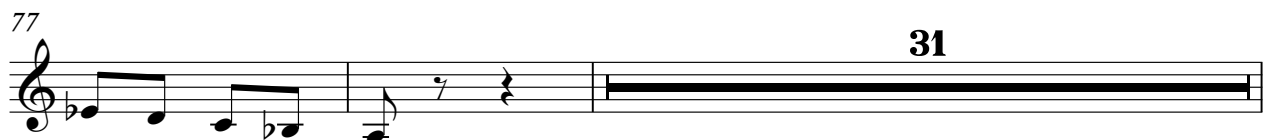
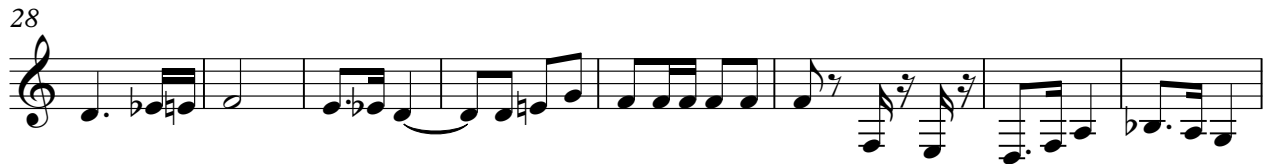

31

110

121

133

144

153

161

171

183

190

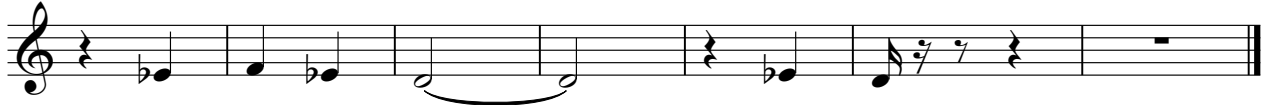

Bariton

Bohmische Blasmusik - Slavkonicka Polka

♩ = 112,000893
Bariton

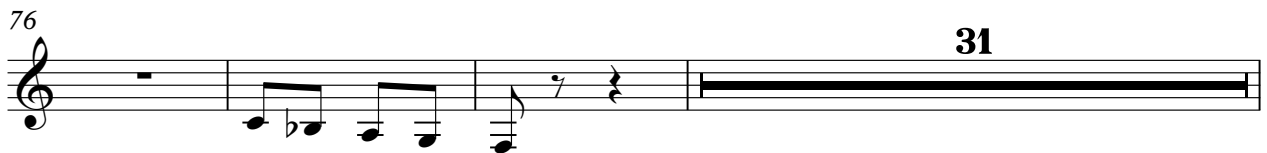
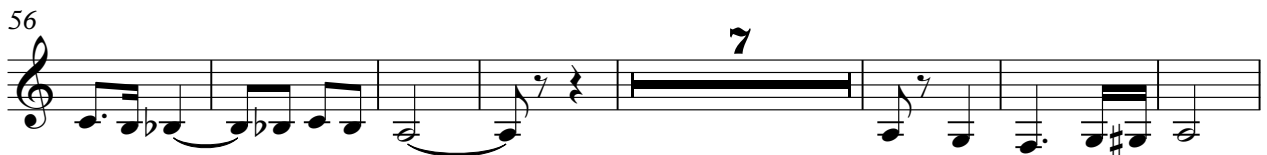
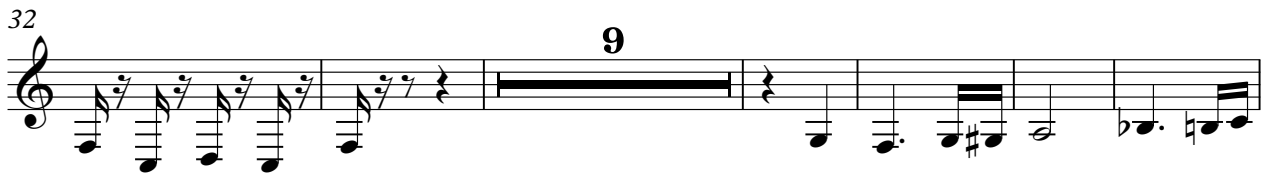

110

121

133

144

11

162

173

185

191

♩ = 112,000893
SynBrass

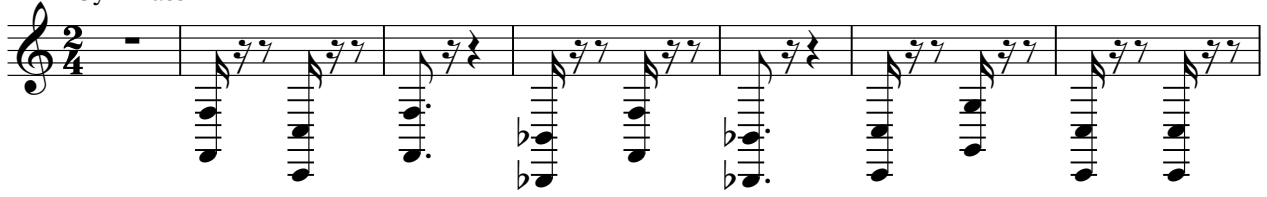

8

14

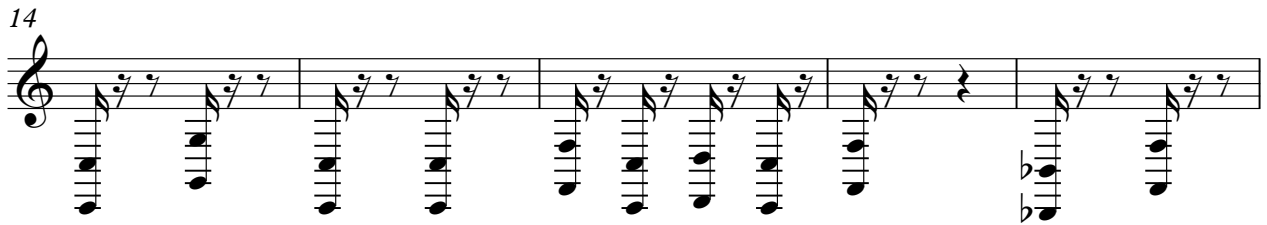

19

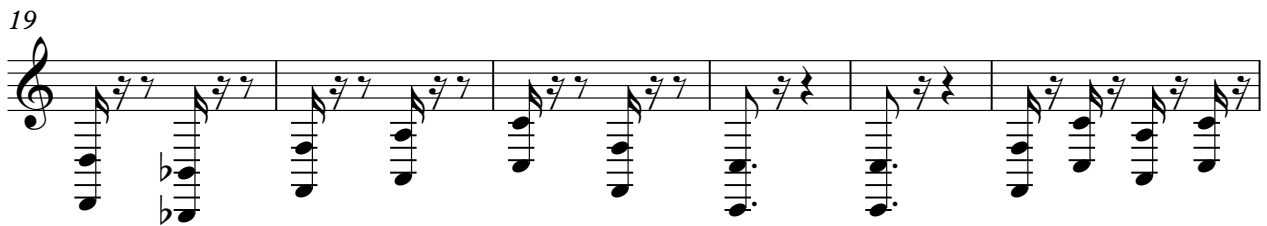

25

31

36

43
50
56
61
67
73
82
88
93
99

4

164

169

175

181

187

192
