

Brassens - Le Bulletin De Sante

♩ = 232,999756

Guitare

♩ = 232,999756

Contrebasse

5 ♩ = 227,999908

Guitare

♩ = 227,999908

Contrebasse

9

Guitare

Mélie

Contrebasse

12

Guitare

Mélie

Contrebasse

16

Guitare

Mélie

Contrebasse

20

Guitare

Mélie

Contrebasse

23

Guitare

Mélie

Contrebasse

26

Guitare

Mélie

Contrebasse

29

Guitare

Mélie

Contrebasse

33

Guitare

Mélocdie

Contrebasse

37

Guitare

Mélocdie

Contrebasse

40

Guitare

Mélocdie

Contrebasse

43

Guitare

Mélocdie

Contrebasse

47

Guitare

Mélocdie

Contrebasse

51

Guitare

Mélocdie

Contrebasse

54

Guitare

Mélie

Contrebasse

3

6

57

Guitare

Mélie

Contrebasse

3

6

60

Guitare

Mélie

Contrebasse

3

6

64

Guitare

Mélocdie

Contrebasse

68

Guitare

Mélocdie

Contrebasse

71

Guitare

Mélocdie

Contrebasse

74

Guitare

Mélie

Contrebasse

6

77

Guitare

Mélie

Contrebasse

3 3

6

81

Guitare

Mélie

Contrebasse

85

Guitare

Mélocdie

Contrebasse

3 6 3

88

Guitare

Mélocdie

Contrebasse

3 6

91

Guitare

Mélocdie

Contrebasse

3 3 6

95

Guitare

Mélocdie

Contrebasse

99

Guitare

Mélocdie

Contrebasse

102

Guitare

Mélocdie

Contrebasse

105

Guitare

Mélie

Contrebasse

108

Guitare

Mélie

Contrebasse

112

Guitare

Mélie

Contrebasse

116

Guitare

Mélie

Contrebasse

119

Guitare

Mélie

Contrebasse

122

Guitare

Mélie

Contrebasse

125

Guitare

Mélocie

Contrebasse

129

Guitare

Mélocie

Contrebasse

133

Guitare

Mélocie

Contrebasse

136

Guitare

Mélie

Contrebasse

139

Guitare

Mélie

Contrebasse

143

Guitare

Mélie

Contrebasse

147

Guitare

Mélie

Contrebasse

150

Guitare

Mélie

Contrebasse

153

Guitare

Mélie

Contrebasse

156

Guitare

Mélie

Contrebasse

160

Guitare

Mélie

Contrebasse

164

Guitare

Mélie

Contrebasse

167

Guitare

Mélie

Contrebasse

170

Guitare

Mélie

Contrebasse

173

Guitare

Mélie

Contrebasse

177

Guitare

Mélie

Contrebasse

181

Guitare

Mélie

Contrebasse

184

Guitare

Mélie

Contrebasse

187

Guitare

Mélocie

Contrebasse

3 3 6

191

Guitare

Mélocie

Contrebasse

195

Guitare

Mélocie

Contrebasse

3

198

Guitare

Mélie

Contrebasse

201

Guitare

Mélie

Contrebasse

204

Guitare

Mélie

Contrebasse

208

Guitare

Mélocdie

Contrebasse

212

Guitare

Mélocdie

Contrebasse

215

Guitare

Mélocdie

Contrebasse

218

Guitare

Mélie

Contrebasse

221

Guitare

Mélie

Contrebasse

225

Guitare

Mélie

Contrebasse

229

Guitare

Mélocdie

Contrebasse

232

Guitare

Mélocdie

Contrebasse

235

Guitare

Mélocdie

Contrebasse

239

Guitare

Mélocdie

Contrebasse

243

Guitare

Mélocdie

Contrebasse

246

Guitare

Mélocdie

Contrebasse

Brassens - Le Bulletin De Sante

Guitare

♩ = 232,999756 ♩ = 227,999908

11

16

21

25

29

34

38

42

46

Copyright © 1998, G rard BLONCOURT

Tous droits r serv s

V.S.

51

55

59

64

69

73

77

82

86

90

94

99

103

107

112

117

121

125

130

134

V.S.

138

142

147

151

155

160

165

169

173

178

182

186

190

195

199

203

208

213

217

221

226

230

234

238

243

246

♩ = 232,999756 ♩ = 227,999908

6 240

Copyright © 1998, G rald BLONCOURT
Tous droits r serv s

Brassens - Le Bulletin De Sante

Mélodie

♩ = 232,999756 ♩ = 227,999908

12

18

24

30

36

42

48

54

60

Copyright © 1998, Gïrald BLONCOURT
Tous droits réservés

V.S.

Méluodie

66

66

72

72

78

78

84

84

90

90

96

96

102

102

108

108

114

114

120

120

126

132

138

144

150

156

162

168

174

180

V.S.

186

192

198

204

210

216

222

228

234

240

Mélodie

245

Brassens - Le Bulletin De Sante

Contrebasse

♩ = 232,999756

♩ = 227,999908

6

11

16

21

26

31

36

41

46

Copyright © 1998, G rard BLONCOURT

Tous droits r serv s

V.S.

101

106

111

116

121

126

131

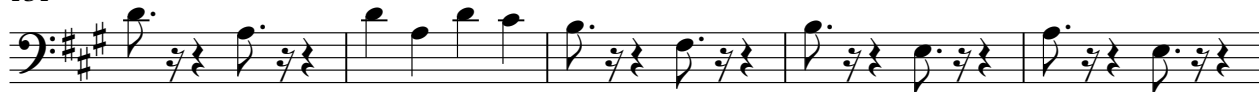

136

141

146

V.S.

201

206

211

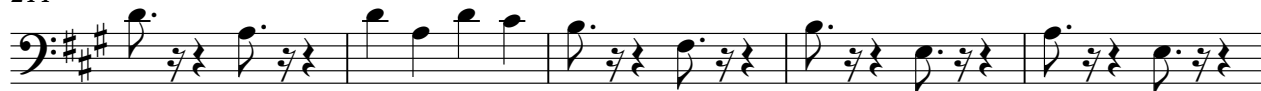

216

221

226

231

236

241

245

