

Brassens - Le Sceptique

♩ = 106,000137
Mélodie

Mélodie

♩ = 106,000137
Guitare

Contrebasse

3

Mélodie

Guitare

Contrebasse

3

5

Mélodie

Guitare

Contrebasse

3

Mélocdie

Guitare

Contrebasse

Mélocdie

Guitare

Contrebasse

Mélocdie

Guitare

Contrebasse

Guitare

Contrebasse

Mélodie

Guitare

Contrebasse

Mélodie

Guitare

Contrebasse

Mélodie

Guitare

Contrebasse

21

Mélo die

Guitare

Contrebasse

23

Mélo die

Guitare

Contrebasse

25

Guitare

Contrebasse

27

Mélo die

Guitare

Contrebasse

29

Mélocdie

Guitare

Contrebasse

31

Mélocdie

Guitare

Contrebasse

33

Mélocdie

Guitare

Contrebasse

Mélodie

Guitare

Contrebasse

Guitare

Contrebasse

Mélodie

Guitare

Contrebasse

Mélodie

Guitare

Contrebasse

43

Mélo die

Guitare

Contrebasse

45

Mélo die

Guitare

Contrebasse

47

Mélo die

Guitare

Contrebasse

49

Guitare

Contrebasse

Mélodie

Guitare

Contrebasse

51

3

3

Mélodie

Guitare

Contrebasse

53

3

3

Mélodie

Guitare

Contrebasse

55

3

3

57

Mélocie

Guitare

Contrebasse

59

Mélocie

Guitare

Contrebasse

61

Guitare

Contrebasse

63

Mélocie

Guitare

Contrebasse

Mélodie

Guitare

Contrebasse

Mélodie

Guitare

Contrebasse

Mélodie

Guitare

Contrebasse

71

Mélocdie

Guitare

Contrebasse

73

Guitare

Contrebasse

75

Mélocdie

Guitare

Contrebasse

77

Mélocdie

Guitare

Contrebasse

79

Mélocdie

Guitare

Contrebasse

81

Mélocdie

Guitare

Contrebasse

83

Mélocdie

Guitare

Contrebasse

85

Mélie

Guitare

Contrebasse

Mélodie

Brassens - Le Sceptique

$\text{♩} = 106,000137$
Mélodie **2**

6

10

15

19

23

28

32

35

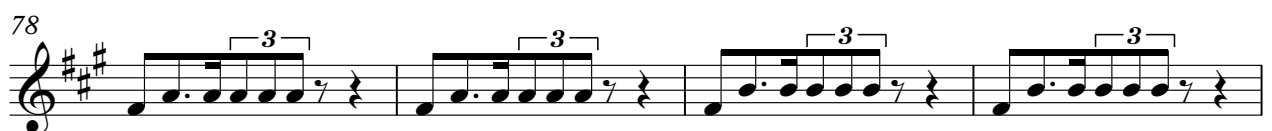

Mélie

82

85

Brassens - Le Sceptique

Guitare

♩ = 106,000137
Guitare

4

7

9

11

13

15

17

19

21

V.S.

43

45

47

49

51

53

55

57

59

61

V.S.

83

85

Brassens - Le Sceptique

Contrebasse

♩ = 106,000137
Contrebasse

V.S.

81

84

