

Bregenzwelder Dorfmusikanten - So Ein Schoner Tag

$\text{♩} = 112,000893$

Flute

Cor Anglais

Clarinet in Bb

Horn in Bb

Baroque Trumpet

Percussion

Solo

Solo

7

Fl.
C. A.
Cl.
Bb Hn.
Perc.
Solo
Solo

9

Fl.
C. A.
Cl.
Bb Hn.
Bar. Tpt.
Perc.
Solo
Solo

11

Fl.
C. A.
Cl.
Bb Hn.
Bar. Tpt.
Perc.
Solo
Solo

This section of the score covers measures 11 and 12. It features a woodwind ensemble (Flute, Clarinet in A, Clarinet in Bb, and Horn in Bb) and a Baritone Trombone. The percussion part includes a complex rhythmic pattern with triplets. Two solo parts are also present, with the lower one featuring a dense, multi-voice texture. Measure 11 contains several triplet markings over the woodwind and percussion parts. Measure 12 continues the woodwind and solo parts, with the Baritone Trombone playing a simple rhythmic accompaniment.

13

Fl.
C. A.
Cl.
Bb Hn.
Bar. Tpt.
Perc.
Solo
Solo

This section of the score covers measures 13 and 14. The woodwind ensemble (Flute, Clarinet in A, Clarinet in Bb, and Horn in Bb) and Baritone Trombone parts are more active in measure 13, with the Flute and Horn playing melodic lines. The Baritone Trombone has a more prominent role in measure 14. The percussion part continues with a steady rhythmic pattern. The solo parts are highly textured, with the lower solo part featuring a complex, multi-voice texture. Measure 13 shows the Flute and Horn playing melodic lines, while the Clarinet in A and Baritone Trombone have more rhythmic parts. Measure 14 continues the woodwind and solo parts, with the Baritone Trombone playing a simple rhythmic accompaniment.

15

Fl.
C. A.
Cl.
Bb Hn.
Perc.
Solo
Solo

17

Fl.
C. A.
Cl.
Bb Hn.
Bar. Tpt.
Perc.
Solo
Solo

19

Fl.
C. A.
Cl.
Bb Hn.
Bar. Tpt.
Perc.
Solo
Solo

21

Fl.
C. A.
Cl.
Bb Hn.
Perc.
Solo
Solo

23

Fl.

C. A.

Cl.

B♭ Hn.

Bar. Tpt.

Perc.

Solo

Solo

25

Fl.

C. A.

Cl.

B♭ Hn.

Bar. Tpt.

Perc.

Solo

Solo

26

Fl.
C. A.
Cl.
Bb Hn.
Bar. Tpt.
Perc.
Solo
Solo

27

Fl.
C. A.
Cl.
Bb Hn.
Bar. Tpt.
Perc.
Solo
Solo

29

Fl.
C. A.
Cl.
Bb Hn.
Perc.
Solo
Solo

31

Fl.
C. A.
Cl.
Bb Hn.
Perc.
Solo
Solo

33

Fl.
C. A.
Cl.
Bb Hn.
Perc.
Solo
Solo

35

Fl.
C. A.
Cl.
Bb Hn.
Perc.
Solo
Solo

37

Fl.
C. A.
Cl.
Bb Hn.
Perc.
Solo
Solo

39

Fl.
C. A.
Cl.
Bb Hn.
Perc.
Solo
Solo

41

Fl.
C. A.
Cl.
Bb Hn.
Perc.
Solo
Solo

43

Fl.
C. A.
Cl.
Bb Hn.
Perc.
Solo
Solo

45

Fl.
C. A.
Cl.
B♭ Hn.
Bar. Tpt.
Perc.
Solo
Solo

46

Fl.
C. A.
Cl.
B♭ Hn.
Bar. Tpt.
Perc.
Solo
Solo

47

Fl.

C. A.

Cl.

Bb Hn.

Bar. Tpt.

Perc.

Solo

Solo

48

Fl.

C. A.

Cl.

Bb Hn.

Bar. Tpt.

Perc.

Solo

Solo

50

Fl.
C. A.
Cl.
Bb Hn.
Bar. Tpt.
Perc.
Solo
Solo

52

Fl.
C. A.
Cl.
Bb Hn.
Bar. Tpt.
Perc.
Solo
Solo

54

Fl.
C. A.
Cl.
B♭ Hn.
Bar. Tpt.
Perc.
Solo
Solo

56

Fl.
C. A.
Cl.
B♭ Hn.
Perc.
Solo
Solo

58

Fl.
C. A.
Cl.
Bb Hn.
Bar. Tpt.
Perc.
Solo
Solo

3

60

Fl.
C. A.
Cl.
Bb Hn.
Perc.
Solo
Solo

62

Fl.
C. A.
Cl.
Bb Hn.
Perc.
Solo
Solo

64

Fl.
C. A.
Cl.
Bb Hn.
Bar. Tpt.
Perc.
Solo
Solo

66

Fl.

C. A.

Cl.

B \flat Hn.

Bar. Tpt.

Perc.

Solo

Solo

Bregenzwelder Dorfmusikanten - So Ein Schoner Tag

Flute

♩ = 112,000893

4

7

10

12

15

18

20

23

26

29

35

40

45

47

51

57

62

65

♩ = 112,000893

5

9

12

16

19

23

26

29

34

Cor Anglais

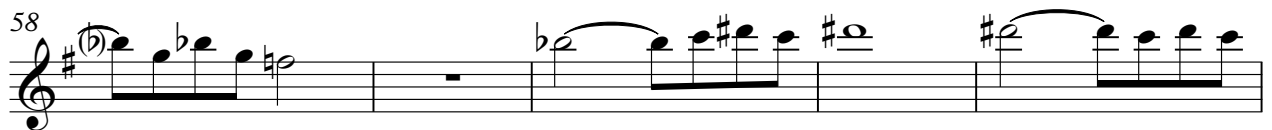
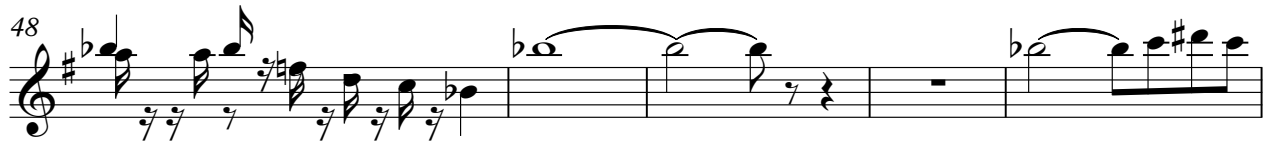

Bregenzwelder Dorfmusikanten - So Ein Schoner Tag

Clarinet in B \flat

$\text{♩} = 112,000893$

4

8

12

16

19

22

25

27

31

35

39

43

46

48

50

53

57

61

64

Bregenzwelder Dorfmusikanten - So Ein Schoner Tag

Horn in Bb

♩ = 112,000893

5

9

12

17

20

24

27

32

38

V.S.

Baroque Trumpet

Bregenzwelder Dorfmusikanten - So Ein Schoner Tag

♩ = 112,000893

6

11

17

23

26

28

46

48

52

2

Baroque Trumpet

58

3

6

65

Bregenzwelder Dorfmusikanten - So Ein Schoner Tag

Percussion

♩ = 112,000893

V.S.

34

38

42

46

51

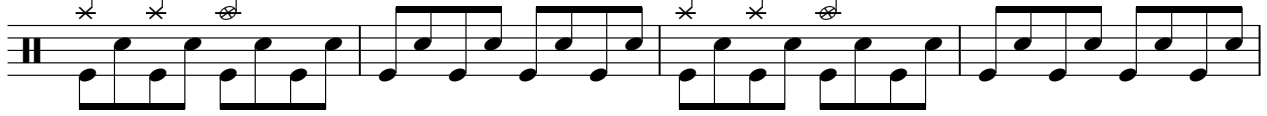

55

59

63

65

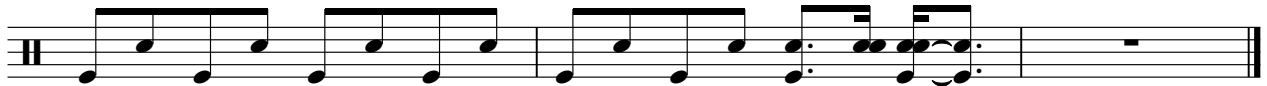

Bregenzwelder Dorfmusikanten - So Ein Schoner Tag

Solo

♩ = 112,000893

5

8

11

14

17

20

23

26

29

3

V.S.

60

63

65

Bregenzwelder Dorfmusikanten - So Ein Schoner Tag

Solo

♩ = 112,000893

5

7

9

12

15

17

20

23

25

V.S.

28

30

32

34

36

38

40

42

44

46

