

Brenton Wood - Gimme Little Sign

♩ = 112,000893

SNARE DRUM

BASS DRUM

CLOSED H.H

STEEL GTR

ACOU BASS

ORGAN 3

A.PIANO 1

4

SNARE DRUM

BASS DRUM

CLOSED H.H

STEEL GTR

ACOU BASS

ORGAN 3

A.PIANO 1

6

SNARE DRUM

BASS DRUM

CLOSED H.H

STEEL GTR

ACOU BASS

ORGAN 3

A.PIANO 1

8

SNARE DRUM

BASS DRUM

CLOSED H.H

RIDE CYMB

STEEL GTR

ACOU BASS

ORGAN 3

A.PIANO 1

11

14

17

SNARE DRUM
BASS DRUM
CLOSED H.H
RIDE CYMB
STEEL GTR
ACOU BASS
ORGAN 3
A.PIANO 1

19

SNARE DRUM
BASS DRUM
CLOSED H.H
RIDE CYMB
STEEL GTR
ACOU BASS
ORGAN 3
A.PIANO 1

22

SNARE DRUM
BASS DRUM
CLOSED H.H
STEEL GTR
ACOU BASS
ORGAN 3
A.PIANO 1

24

SNARE DRUM
BASS DRUM
CLOSED H.H
STEEL GTR
ACOU BASS
ORGAN 3
A.PIANO 1

26

SNARE DRUM
BASS DRUM
CLOSED H.H
RIDE CYMB
STEEL GTR
ACOU BASS
ORGAN 3
A.PIANO 1

29

SNARE DRUM
BASS DRUM
CLOSED H.H
OPEN HIHAT
RIDE CYMB
STEEL GTR
ACOU BASS
ORGAN 3
A.PIANO 1

32

SNARE DRUM

BASS DRUM

CLOSED H.H.

RIDE CYMB

STEEL GTR

ACOU BASS

ORGAN 3

A.PIANO 1

35

SNARE DRUM

BASS DRUM

CLOSED H.H.

RIDE CYMB

STEEL GTR

ACOU BASS

ORGAN 3

A.PIANO 1

37

SNARE DRUM

BASS DRUM

CLOSED H.H.

RIDE CYMB

STEEL GTR

ACOU BASS

ORGAN 3

A.PIANO 1

40

SNARE DRUM

BASS DRUM

CLOSED H.H.

RIDE CYMB

STEEL GTR

ACOU BASS

ORGAN 3

A.PIANO 1

42

SNARE DRUM

BASS DRUM

CLOSED H.H

RIDE CYMB

STEEL GTR

ACOU BASS

ORGAN 3

A.PIANO 1

==

44

SNARE DRUM

BASS DRUM

CLOSED H.H

RIDE CYMB

STEEL GTR

ACOU BASS

ORGAN 3

A.PIANO 1

46

SNARE DRUM

BASS DRUM

CLOSED H.H.

RIDE CYMB

STEEL GTR

ACOU BASS

ORGAN 3

A.PIANO 1

49

SNARE DRUM

BASS DRUM

CLOSED H.H

OPEN HIHAT

RIDE CYMB

STEEL GTR

ACOU BASS

ORGAN 3

A.PIANO 1

52

55

57

SNARE DRUM

BASS DRUM

CLOSED H.H.

RIDE CYMB

STEEL GTR

ACOU BASS

ORGAN 3

A.PIANO 1

60

SNARE DRUM

BASS DRUM

CLOSED H.H.

RIDE CYMB

STEEL GTR

ACOU BASS

ORGAN 3

A.PIANO 1

63

SNARE DRUM
BASS DRUM
CLOSED H.H
RIDE CYMB
STEEL GTR
ACOU BASS
ORGAN 3
A.PIANO 1

66

SNARE DRUM
BASS DRUM
CLOSED H.H
RIDE CYMB
STEEL GTR
ACOU BASS
ORGAN 3
A.PIANO 1

69

SNARE DRUM

BASS DRUM

CLOSED H.H.

RIDE CYMB

LOWTOM

MID TOM

STEEL GTR

ACOU BASS

ORGAN 3

A.PIANO 1

SNARE DRUM

Brenton Wood - Gimme Little Sign

♩ = 112,000893

2

8

12

17

23

28

32

38

44

49

V.S.

2

SNARE DRUM

54

60

66

BASS DRUM

Brenton Wood - Gimme Little Sign

♩ = 112,000893

2

7

12

17

22

27

32

37

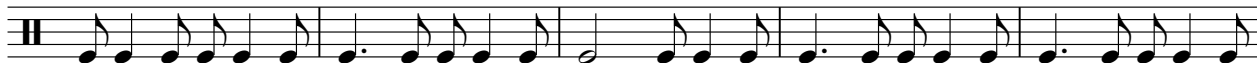

42

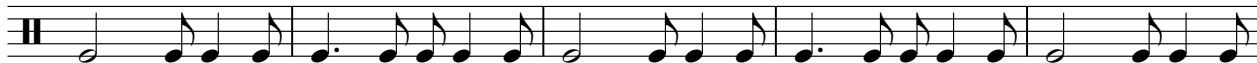

47

V.S.

CLOSED H.H

Brenton Wood - Gimme Little Sign

♩ = 112,000893

2

4/4

6

10

14

18

22

26

30

34

38

V.S.

2

CLOSED H.H

42

46

50

54

58

62

66

69

OPEN HIHAT

Brenton Wood - Gimme Little Sign

♩ = 112,000893

11 18

32

18 21

RIDE CYMB

Brenton Wood - Gimme Little Sign

♩ = 112,000893

8

14

20

6

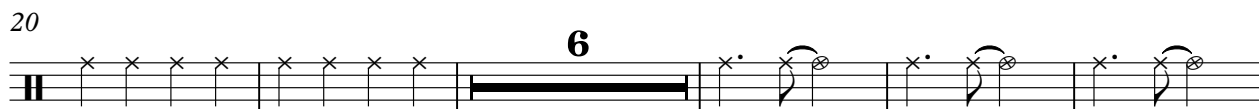

31

37

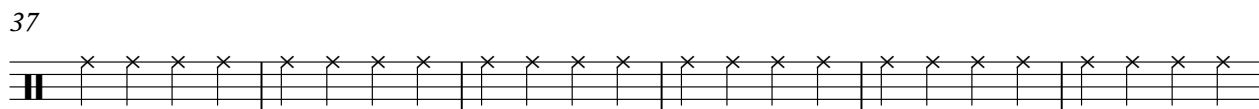

43

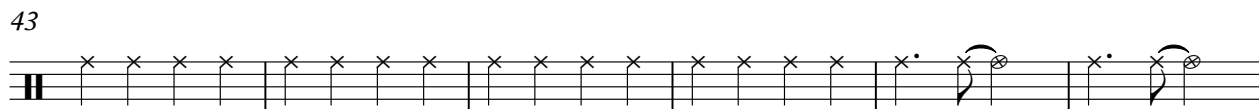

49

55

61

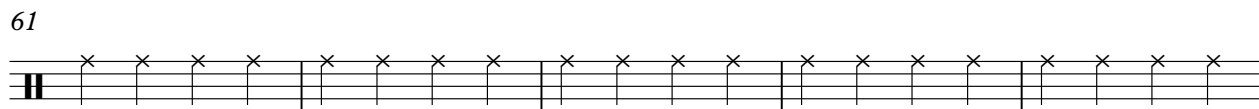

66

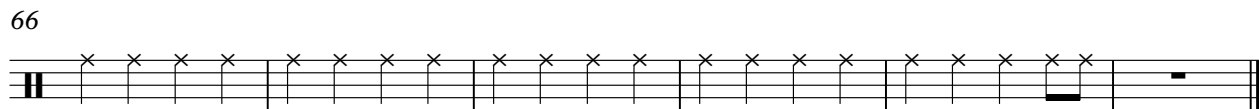

LOW TOM

Brenton Wood - Gimme Little Sign

♩ = 112,000893

69

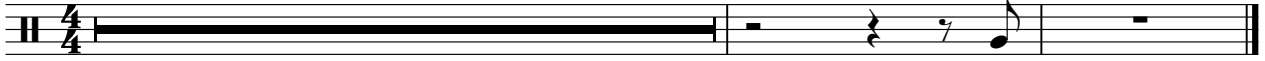

MID TOM

Brenton Wood - Gimme Little Sign

♩ = 112,000893

69

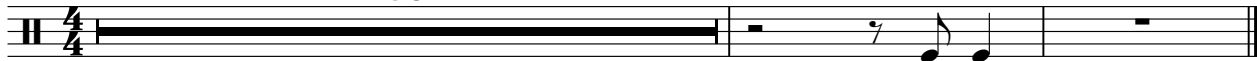

STEEL GTR

Brenton Wood - Gimme Little Sign

♩ = 112,000893

2

6

10

15

18

21

25

29

34

37

V.S.

40

44

48

53

56

59

62

65

68

Brenton Wood - Gimme Little Sign

ACOU BASS

♩ = 112,000893

V.S.

43

47

52

56

60

64

68

ORGAN 3

Brenton Wood - Gimme Little Sign

♩ = 112,000893

2

5

8

12

15

18

21

V.S.

24

27

31

34

37

40

44

49

52

55

58

61

64

67

69

Brenton Wood - Gimme Little Sign

A.PIANO 1

♩ = 112,000893

4

6

8

11

15

18

21

24

26

V.S.

29

33

36

39

42

44

46

49

53

56

59

62

65

68

