

Brenton Wood - Give Me Some Kind Of Sign

♩ = 110,000107

5

- Drums:** Continues the 4/4 drum pattern from the previous section.

8

Sax

Trombone

Drums

Guitar

Bass

Piano

11

Sax

Trombone

Drums

Guitar

Bass

Piano

14

Sax
Trombone
Drums
Guitar
Bass
Piano

16

Sax
Trombone
Drums
Guitar
Bass
Piano

19

Sax

Trombone

Drums

Guitar

Bass

Piano

22

Sax

Trombone

Drums

Guitar

Bass

Piano

25

Sax

Trombone

Drums

Guitar

Bass

Piano

28

Sax

Trombone

Drums

Guitar

Bass

Piano

31

Sax
Trombone
Drums
Guitar
Bass
Piano

34

Sax
Trombone
Drums
Guitar
Bass
Piano

37

Sax

Trombone

Drums

Guitar

Bass

Piano

40

Sax

Trombone

Drums

Guitar

Bass

Piano

43

Sax
Trombone
Drums
Guitar
Bass
Piano

46

Sax
Trombone
Drums
Guitar
Bass
Piano

49

Sax

Trombone

Drums

Guitar

Bass

Piano

52

Sax

Trombone

Drums

Guitar

Bass

Piano

54

Sax

Trombone

Drums

Guitar

Bass

Piano

Brenton Wood - Give Me Some Kind Of Sign

Sax

♩ = 110,000107

4

9

14

18

22

26

31

36

40

44

V.S.

2

Sax

49

53

Trombone

Brenton Wood - Give Me Some Kind Of Sign

♩ = 110,000107
4

9

14

18

22

27

32

37

41

46

V.S.

Brenton Wood - Give Me Some Kind Of Sign

Drums

♩ = 110,000107

5

9

13

17

21

25

29

33

37

V.S.

2

Drums

41

45

49

53

Brenton Wood - Give Me Some Kind Of Sign

Guitar

♩ = 110,000107

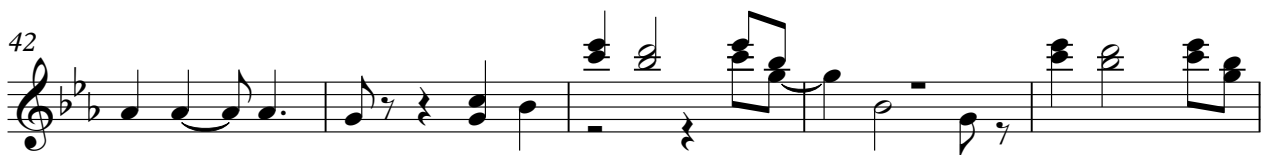

Brenton Wood - Give Me Some Kind Of Sign

Bass

♩ = 110,000107

6

11

16

21

26

31

36

41

46

V.S.

2

Bass

51

Piano

Brenton Wood - Give Me Some Kind Of Sign

$\text{♩} = 110,000107$

5

9

13

17

21

26

31

35

40

45

V.S.

2

Piano

50

53

