

♩ = 97,000107

Percussion

Jazz Guitar

Jazz Guitar

7-string Electric Guitar

5-string Electric Bass

Electric Clavichord

Synth Voice

Reverse Cymbals

Lead 8 (Bass + Lead)

Pad 5 (Bowed)

FX 5 (Brightness)

♩ = 97,000107

Viola

Solo

PAIDMYDU (c) 2001 MIDI SONGS

Solo

subtitled

6

Perc.

Rev. Cym.

Lead 8

Pad 5

FX 5

Vla.

Solo

I've been

10

Perc.

J. Gtr.

J. Gtr.

E. Bass

Lead 8

Solo

Solo

knocked down It's a crazy town E ven got a punch in the facin LAin't no thing in the world that you keep from doing what

13

Perc.

J. Gtr.

J. Gtr.

E. Bass

Lead 8

Solo

Solo

I wanna do . . . 'Cause I'm too proud I'm too strong. . . Life by the code that you gotta move on Feel ex

16

Perc.

J. Gtr.

J. Gtr.

E. Gtr.

E. Bass

Syn. Voice

Lead 8

Vla.

Solo

Solo

cited for your self and got no body no way. . . so I Knew I . . .

19

Perc.

E. Gtr.

E. Bass

Syn. Voice

Lead 8

Vla.

Solo

Solo

Well I made it I don't hate it

21

Perc.

E. Gtr.

E. Bass

Syn. Voice

Lead 8

Vla.

Solo

Solo

That's just the way it goes

22

Perc.

E. Gtr.

E. Bass

Syn. Voice

Lead 8

FX 5

Vla.

Solo

Solo

I done made it through. Stand on my own two. .. I paid

25

Perc.

E. Gtr.

E. Bass

Syn. Voice

Lead 8

FX 5

Vla.

Solo

Solo

my dues ye ah Tried to hold me down You can't stop me now. ..

28

Perc.

E. Gtr.

E. Bass

Syn. Voice

Lead 8

Pad 5

FX 5

Vla.

Solo

Solo

I paid my dues

31

Perc.

Lead 8

Pad 5

FX 5

Vla.

Solo

Now I'm

34

Perc.

J. Gtr.

J. Gtr.

E. Bass

Lead 8

Solo

Solo

still trusted e very day peo ple try to mess with A na sta cia gotta nothing in com mon cause I hand lenine and I

37

Perc.

J. Gtr.

J. Gtr.

E. Bass

Lead 8

Solo

Solo

thou ght I bet ter let you know. .. I'm no punk I can't get down I

39

Perc.

J. Gtr.

J. Gtr.

E. Bass

Lead 8

Solo

Solo

don't give a damn about abuse a round. . . that was just fine 'til now. . . So I

42

Perc.

E. Gtr.

E. Bass

Syn. Voice

Lead 8

Vla.

Solo

Solo

Knew I. Well I made it Oahh ye ah...

45

Perc.

E. Gtr.

E. Bass

Syn. Voice

Lead 8

Vla.

Solo

Solo

That's just the way it goes Ye ah.

46

Perc.

E. Gtr.

E. Bass

Syn. Voice

Lead 8

FX 5

Vla.

Solo

Solo

Stand on my own two. .. I paid

49

Perc.

E. Gtr.

E. Bass

Syn. Voice

Lead 8

FX 5

Vla.

Solo

Solo

my dues Ye ah hold me down you can't stop now I

52

Perc.

E. Gtr.

E. Bass

E. Clav.

Syn. Voice

Lead 8

FX 5

Vla.

Solo

Solo

paid my dues ye ah ye ah ye ah Took so long to get me

55

Perc.

J. Gtr.

E. Bass

E. Clav.

Syn. Voice

Lead 8

Solo

Solo

here But I won't live in fear You try to steal my shine. .. But

58

Perc.

E. Bass

E. Clav.

Syn. Voice

Lead 8

Solo

Solo

first they wan na build you up Then they tear you down It's a struggle you try

61

Perc.

E. Gtr.

E. Bass

E. Clav.

Syn. Voice

Lead 8

Vla.

Solo

Solo

to bub ble so I Knew I. Oa ah. . yeah

64

Perc.

E. Gtr.

E. Bass

Syn. Voice

Lead 8

Vla.

Solo

Solo

Said

65

Perc.

E. Gtr.

E. Bass

Syn. Voice

Lead 8

Vla.

Solo

Solo

that's just the way

66

Perc.

E. Gtr.

E. Bass

Syn. Voice

Lead 8

FX 5

Vla.

Solo

Solo

yeah I said I paid my. .. I paid my

69

Perc.

E. Gtr.

E. Bass

Syn. Voice

Lead 8

FX 5

Vla.

Solo

Solo

dues Ye ah . . . But you can't stop me now oh

72

Perc.

E. Gtr.

E. Bass

Syn. Voice

Lead 8

FX 5

Vla.

Solo

Solo

I paid my I paidmy dues. . . oahhh

75 Perc. 

E. Gtr. 

E. Bass 

Syn. Voice 

Lead 8 

FX 5 

Vla. 

Solo 

Solo 

Stand on my own two oh I paid my dues ye eh

78

Perc.

J. Gtr.

J. Gtr.

E. Gtr.

E. Bass

E. Clav.

Syn. Voice

Rev. Cym.

Lead 8

Pad 5

FX 5

Vla.

Solo

Solo

Tried to hold me down But you can't stop me now. .. I paid my dues. ..

Percussion

♩ = 97,000107
5

9

12

15

18

20

22

24

26

28

V.S.

Percussion

30

32

35

38

41

44

46

48

50

52

54

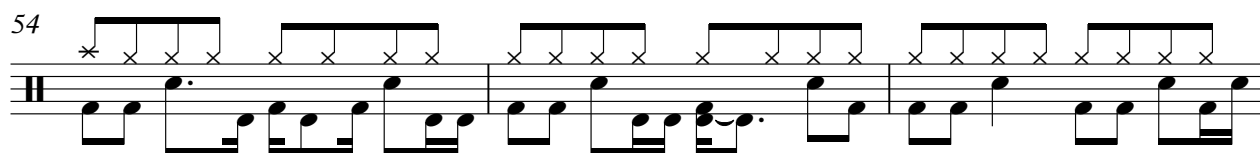

57

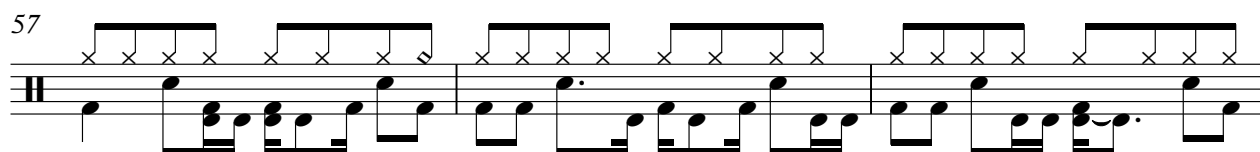

60

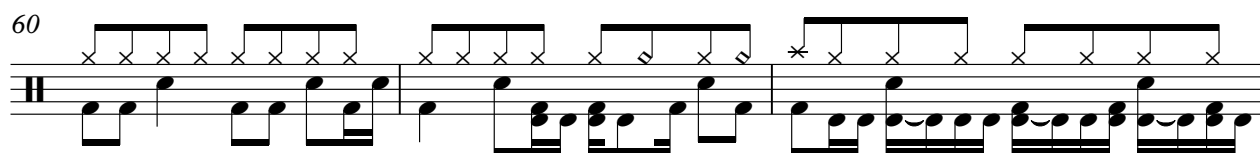

63

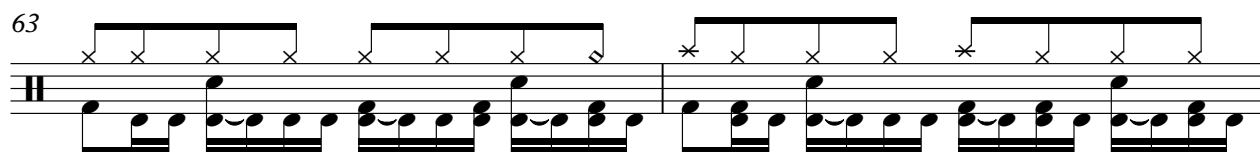

65

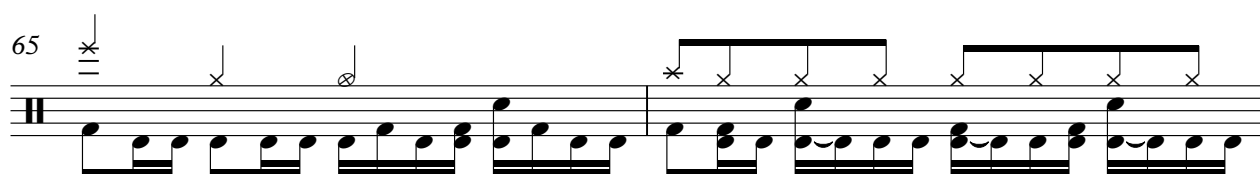

67

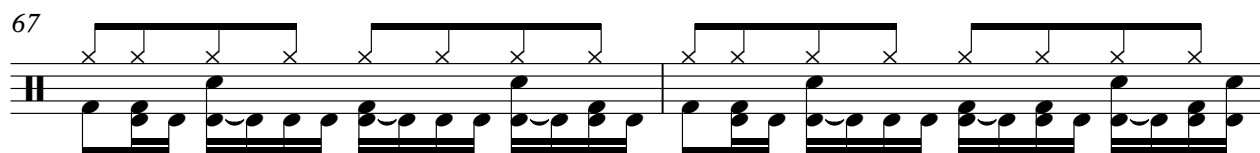

69

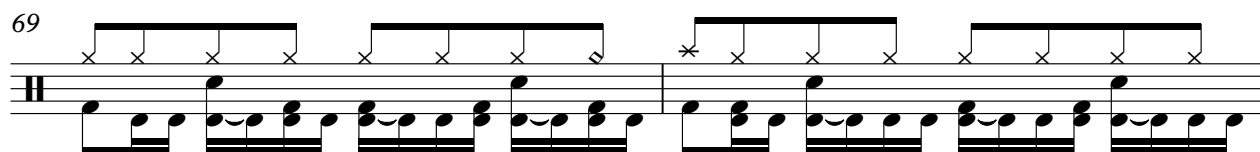

71

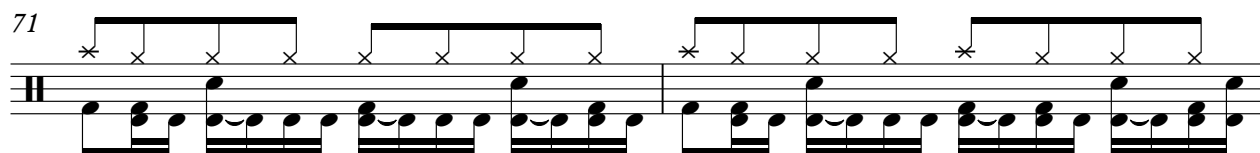

73

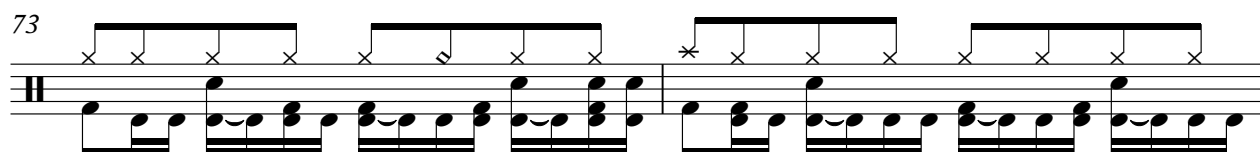

75

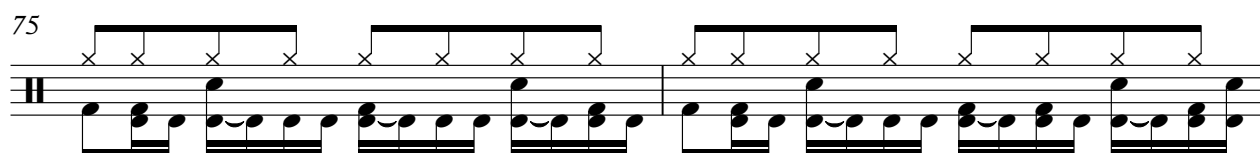

V.S.

4

Percussion

77

79

Jazz Guitar

♩ = 97,000107

9

12

15

18

16

36

39

41

40

Jazz Guitar

♩ = 97,000107

9

13

17

16

37

41

15

24

7-string Electric Guitar

♩ = 97,000107

17

E									
T									
A									
B									
E									
A									

4 1 2 4 4 4 4 2
4 1 2 4 4 4 4 2

24

12

T									
A	2	4	6	4	2	2	4	6	
B	0	2	4	4	2	0	2	4	

42

T									
A		1	2 4	4 4 4	4	2	2 4	6	
B	4	1	2 4	4 4 4	4	2	0 2	4	

50

8

T									
A	4	2	2 4	6		1	2 4		
B	4	2	0 2	4		1	2 4		

65

T									
A		2	0		3	3 0	2	0	
B	4	4 2 0	0	3	1 3	0	0	3	

4 0 9 4 6 3

72

T									
A	3	0	2	0				3	0
B	1	3	0	0		3		1	3

3 3

77

T									
A	2			3	0	2			
B	0	0	3	1	3	0			

5-string Electric Bass

♩ = 97,000107

9

12

15

18

22

25

28

4

34

37

40

44

47

50

53

57

61

65

68

71

74

77

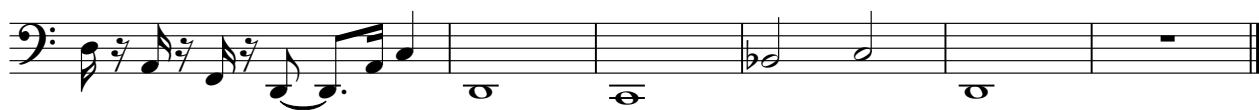

Electric Clavichord

♩ = 97,000107

52

52

55

58

60

62

20

Synth Voice

♩ = 97,000107

17

20

23

27 12

42

45

49

53

57

61

3

V.S.

64

67

71

75

79

Reverse Cymbals

♩ = 97,000107

4

7

74

Lead 8 (Bass + Lead)

♩ = 97,000107

Lead 8 (Bass + Lead)

3

69

73

78

Pad 5 (Bowed)

♩ = 97,000107

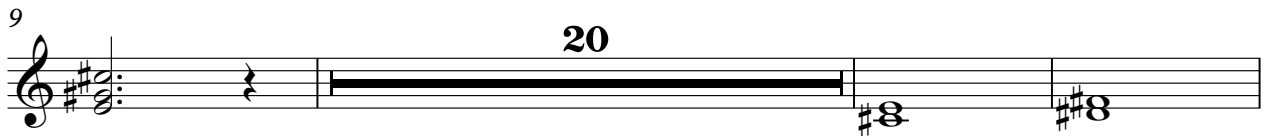

FX 5 (Brightness)

♩ = 97,000107

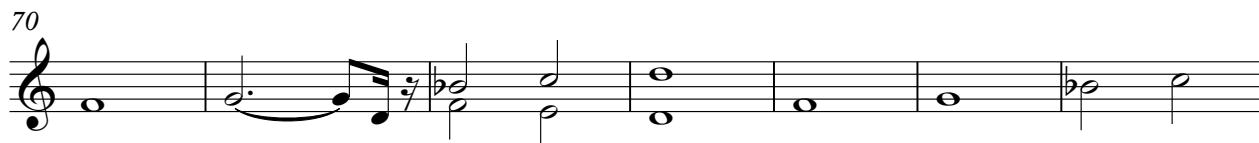
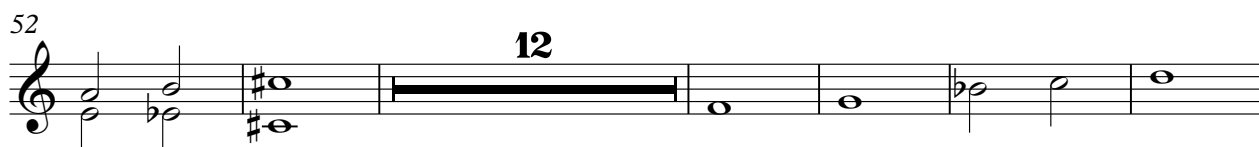
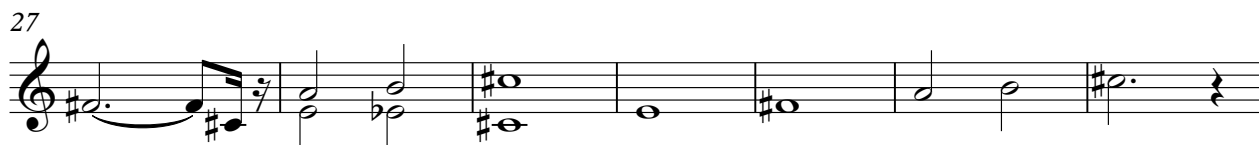

Viola

♩ = 97,000107

2
62

Viol

Measure	Chord Diagram	Melody
62	F#4, D5, A5	F#4 (half)
63	F4, D5, A5	F4 (half)
64	F#4, D5, A5	F#4 (half)
65	F#4, D5, A5	F#4 (half)
66	F4, D5, A5	F4 (half)
67	F#4, D5, A5	F#4 (half)
68	F4, D5, A5	F4 (half)

71

Measure	Chord Diagram	Melody
71	F#4, D5, A5	F#4 (half)
72	F4, D5, A5	F4 (half)
73	F#4, D5, A5	F#4 (half)
74	F4, D5, A5	F4 (half)
75	F#4, D5, A5	F#4 (half)
76	F4, D5, A5	F4 (half)

77

Measure	Chord Diagram	Melody
77	F4, D5, A5	F4 (half)
78	F#4, D5, A5	F#4 (half)
79	F4, D5, A5	F4 (half)
80	F#4, D5, A5	F#4 (half)
81	F4, D5, A5	F4 (half)
82	F#4, D5, A5	F#4 (half)

65

Solo

3

66

69

72

75

78

2

Solo

76

I paid dues yeh Tried to hold on But you stop. I paid dues.

[No instrument (barlines shown)]

