

Brian Wilson - Love And Mercy

♩ = 110,000916

7

12

15

18

22 3

Drums
Choir
Brass
Bass
Strings
Melody

27

Drums
Vibes
Guitar
Choir
Brass
Bass
Strings
Melody

30

Drums

Vibes

Guitar

Choir

Brass

Bass

Strings

Melody

33

Drums

Vibes

Choir

Brass

Bass

Strings

Melody

37

Drums
Vibes
Choir
Brass
Bass
Strings
Melody

41

Drums
Vibes
Choir
Brass
Bass
Rev Cym
Strings
Melody
Synth

44

Horns
Drums
Guitar
Choir
Bass
Strings
Synth

48

Horns
Drums
Guitar
Choir
Bass
Strings

52

Choir
Choir 2
Brass
Bass
Strings

58

Choir

Choir 2

Brass

Bass

Strings

Melody

64

Drums

Vibes

Guitar

Choir

Brass

Bass

Strings

Melody

67

Drums
Vibes
Guitar
Choir
Brass
Bass
Strings
Melody

70

Drums
Vibes
Choir
Brass
Bass
Strings
Melody

73

76

79

Horns

Drums

Vibes

Guitar

Choir

Choir 2

Brass

Bass

Rev Cym

Strings

Melody

Synth

82

Horns

Drums

Vibes

Guitar

Choir

Choir 2

Brass

Bass

Rev Cym

Strings

Melody

Synth

85

Horns

Drums

Vibes

Guitar

Choir

Choir 2

Brass

Bass

Rev Cym

Strings

Melody

Synth

Horns

Brian Wilson - Love And Mercy

♩ = 110,000916

43

47

51

28

82

2

Brian Wilson - Love And Mercy

Drums

♩ = 110,000916

2

9

13

15

17

20

24

27

29

31

V.S.

33

36

40

43

48

64

66

68

70

72

74

76

78

80

82

84

86

Brian Wilson - Love And Mercy

Vibes

♩ = 110,000916

10

Brian Wilson - Love And Mercy

Guitar

♩ = 110,000916

12

14

14

29

31

13

46

49

15

66

68

6

75

4

2

Guitar

82

83

2

Brian Wilson - Love And Mercy

Choir

♩ = 110,000916

2

9

16

23

30

37

44

52

58

2

Choir

64

Brian Wilson - Love And Mercy

Choir 2

♩ = 110,000916

54

59

17

80

2

Brian Wilson - Love And Mercy

Brass

♩ = 110,000916

2

6

9

12

15

18

21

24

27

30

V.S.

75

78

81

84

86

Brian Wilson - Love And Mercy

Bass

♩ = 110,000916

7

12

17

22

27

32

37

40

44

48

52

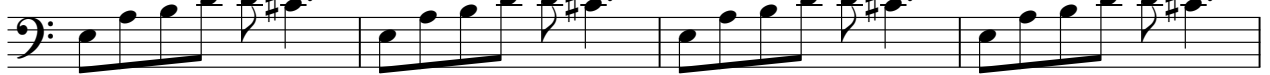

56

60

65

70

75

80

84

Rev Cym

Brian Wilson - Love And Mercy

♩ = 110,000916

42 36

81

2

Brian Wilson - Love And Mercy

Strings

♩ = 110,000916

2
6
10
14
18
22
26
30
34
38

V.S.

- Measures 49-55:** A section with long, flowing melodic lines in the upper voice, often with slurs and ties, and a more active accompaniment.
- Measures 56-62:** Similar to the previous section, with long melodic phrases and a steady accompaniment.

Brian Wilson - Love And Mercy

Melody

♩ = 110,000916

6

11

15

20

24

29

34

39

21

63

67

72

76

80

Synth

Brian Wilson - Love And Mercy

♩ = 110,000916

42 35

80

2
