

Brillant Dany - Suzette

♩ = 220,000000 ♩ = 210,011978

5

2

7

Drums

StGuitar

FgBass

Dooh

9

Drums

StGuitar

FgBass

Dooh

11

Drums

StGuitar

FgBass

Dooh

13

15

4

17

Drums

StGuitar

FgBass

Dooh

19

Drums

StGuitar

FgBass

Dooh

21

23

25

Drums

Piano

StGuitar

FgBass

Dooh

27

Drums

Piano

StGuitar

FgBass

Dooh

29

Drums

Piano

StGuitar

FgBass

Dooh

31

Drums

Piano

StGuitar

FgBass

Dooh

33

Drums

StGuitar

FgBass

Dooh

35

Drums

StGuitar

FgBass

Dooh

37

Drums

StGuitar

FgBass

Dooh

39

Drums

Piano

StGuitar

FgBass

Dooh

Sax

41

Drums

Piano

StGuitar

FgBass

Dooh

Sax

43

Drums

Piano

StGuitar

FgBass

Dooh

Sax

45

Drums

Piano

StGuitar

FgBass

Dooh

Sax

47

Drums

Piano

StGuitar

FgBass

Dooh

Sax

49

Drums

Piano

StGuitar

FgBass

Dooh

Sax

51

Drums

Piano

StGuitar

FgBass

Dooh

Sax

53

Drums

Piano

StGuitar

FgBass

Dooh

Sax

Choir

55

Drums

Piano

FgBass

Dooh

Sax

Choir

57

Drums

Piano

FgBass

Dooh

Sax

Choir

60

Drums

Piano

FgBass

Dooh

Sax

Choir

62

Drums

Piano

FgBass

Dooh

Sax

Choir

64

Drums

Piano

FgBass

Dooh

Sax

Choir

66

Drums

Piano

FgBass

Dooh

Sax

Choir

68

Drums

Piano

FgBass

Dooh

Sax

Choir

70

Drums: Features a 6/8 drum pattern with sixteenth notes and rests, followed by a 6/8 pattern with eighth notes and rests.

StGuitar: Features a 6/8 guitar accompaniment with chords and eighth notes, including a triplet of eighth notes.

FgBass: Features a 6/8 bass line with eighth notes and rests.

Dooh: Features a 6/8 vocal line with eighth notes and rests.

Sax: Features a 6/8 saxophone line with eighth notes and rests.

Choir: Features a 6/8 choir line with a whole note chord.

72

Drums: Features a 6/8 drum pattern with eighth notes and rests.

StGuitar: Features a 6/8 guitar accompaniment with chords and eighth notes, including a triplet of eighth notes.

FgBass: Features a 6/8 bass line with eighth notes and rests.

Dooh: Features a 6/8 vocal line with eighth notes and rests.

Sax: Features a 6/8 saxophone line with eighth notes and rests.

75

Drums

Piano

FgBass

Dooh

Sax

77

Drums

Piano

StGuitar

FgBass

Dooh

Sax

79

Drums

Piano

StGuitar

FgBass

Dooh

Sax

82

Drums

Piano

FgBass

Dooh

Sax

85

Drums

Piano

FgBass

Dooh

Sax

87

Drums

StGuitar

FgBass

Dooh

Sax

90

Drums

StGuitar

FgBass

Dooh

Sax

93

Drums

StGuitar

FgBass

Dooh

Sax

95

Drums

Piano

StGuitar

FgBass

Sax

97

Drums

Piano

StGuitar

FgBass

Sax

99

Drums

Piano

StGuitar

FgBass

Sax

101

Drums

Piano

StGuitar

FgBass

Dooh

Sax

103

Drums
Piano
StGuitar
FgBass
Dooh
Sax

105

Drums
Piano
StGuitar
FgBass
Dooh
Sax

107

Drums
Piano
StGuitar
FgBass
Dooh
Sax

109

Drums
Piano
StGuitar
FgBass
Dooh
Sax
Choir

111

113

115

117

119

Drums

Piano

FgBass

Dooh

Sax

Choir

122

Drums

Piano

FgBass

Dooh

Sax

Choir

125

Drums

FgBass

Dooh

Sax

Choir

6

6

127

Drums

Piano

StGuitar

FgBass

Dooh

Sax

3

3

130

Drums

Piano

StGuitar

FgBass

Dooh

Sax

132

Drums

Piano

StGuitar

FgBass

Dooh

Sax

134

Drums
Piano
StGuitar
FgBass
Dooh
Sax

136

Drums
Piano
FgBass
Dooh
Sax

139

Drums

Piano

FgBass

Dooh

Sax

141

Drums

Piano

FgBass

Dooh

Sax

143

Drums

StGuitar

FgBass

Dooh

Sax

146

Drums

StGuitar

FgBass

Dooh

Sax

149

Drums

StGuitar

FgBass

Dooh

Sax

6 6

151

Drums

Piano

StGuitar

FgBass

Dooh

Sax

3

153

Drums

Piano

StGuitar

FgBass

Dooh

Sax

155

Drums

Piano

StGuitar

FgBass

Dooh

Sax

157

Drums

Piano

StGuitar

FgBass

Dooh

Sax

159

Drums

Piano

StGuitar

FgBass

Dooh

Sax

161

Drums

Piano

StGuitar

FgBass

Dooh

Sax

163

Drums

Piano

StGuitar

FgBass

Dooh

Sax

165

Drums

Piano

StGuitar

FgBass

Dooh

Sax

Choir

167

Drums

Piano

StGuitar

FgBass

Dooh

Sax

169

Drums

Piano

StGuitar

FgBass

Dooh

Sax

171

Drums

Piano

StGuitar

FgBass

Dooh

Sax

173

Drums

Piano

StGuitar

FgBass

Dooh

Sax

175

Drums

Piano

StGuitar

FgBass

Dooh

Sax

177

Drums

Piano

StGuitar

FgBass

Dooh

Sax

179

Drums

Piano

StGuitar

FgBass

Dooh

Sax

181

Drums

Piano

StGuitar

FgBass

Dooh

Sax

Choir

183

Drums

Piano

StGuitar

FgBass

Sax

185

Drums

Piano

StGuitar

FgBass

Sax

187

Drums

Piano

StGuitar

FgBass

Sax

189

Drums

Piano

StGuitar

FgBass

Sax

191

Drums

Piano

StGuitar

FgBass

Sax

193

Drums

Piano

StGuitar

FgBass

Sax

195

Drums

Piano

StGuitar

FgBass

Sax

197

Drums

Piano

StGuitar

FgBass

Sax

Choir

199

Drums

Piano

StGuitar

FgBass

Sax

201

Drums

Piano

StGuitar

FgBass

Sax

203

Drums

Piano

StGuitar

FgBass

Sax

205

Drums

Piano

StGuitar

FgBass

Sax

207

Drums

Piano

StGuitar

FgBass

Sax

209

Drums

Piano

StGuitar

FgBass

Sax

213

Drums

Piano

StGuitar

FgBass

Sax

215

Drums

Brillant Dany - Suzette

Drums

♩ = 120,000000 ♩ = 210,011978

Measures 1-6

7

Measures 7-11

12

Measures 12-16

17

Measures 17-21

22

Measures 22-26

27

Measures 27-31

32

Measures 32-37

38

Measures 38-42

43

Measures 43-46

47

Measures 47-51

V.S.

52

57

63

68

72

77

81

86

91

96

101

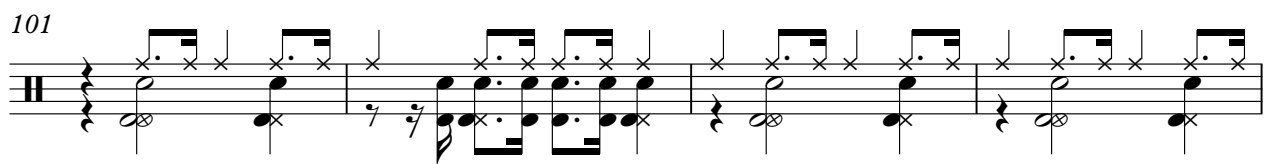

105

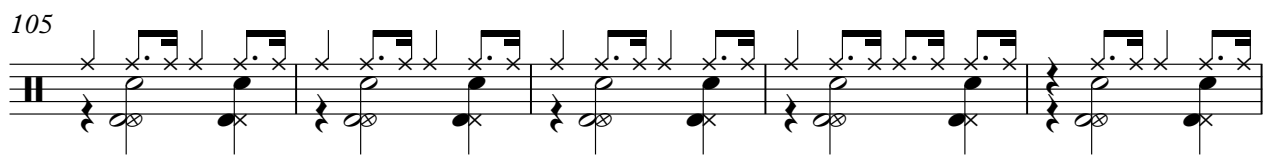

110

115

121

126

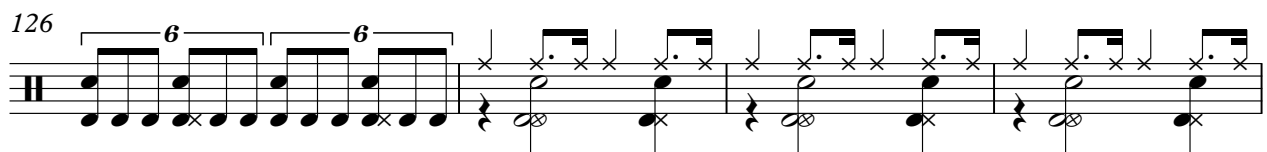

130

134

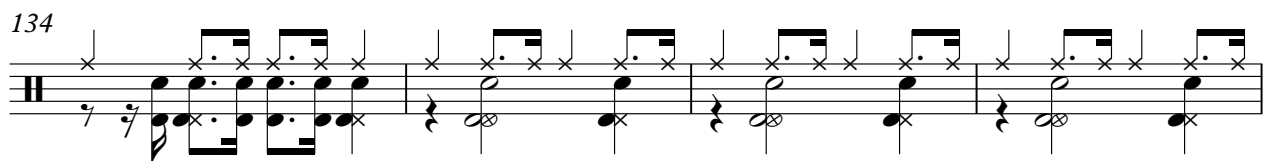

138

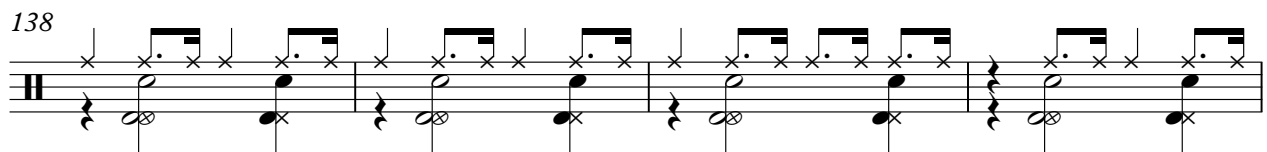

142

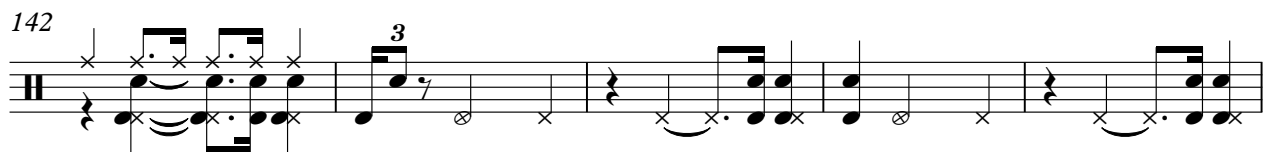

V.S.

147

152

157

161

166

171

175

180

185

190

194

199

204

208

213

Piano

Brillant Dany - Suzette

♩ = 120,000000 ♩ = 210,011978

20

25

32

7

42

46

50

54

58

62

V.S.

66 3

72

76

79

83

86 8

97

101

105

109

113

117

121

127

131

134

138

141

151

155

159

163

167

171

175

179

183

187

Piano

5

191

195

199

203

207

210

♩ = 120,000000 ♩ = 210,011978

28

31

34

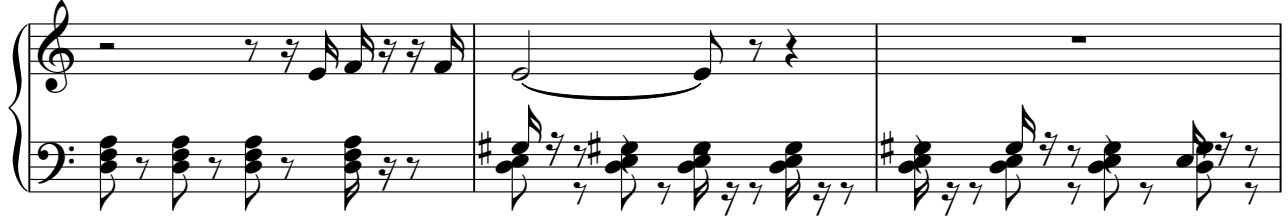

37

41

44

47

50

53

71

75

87

92

96

99

102

105

108

110

127

131

143

148

152

155

158

161

164

167

170

173

176

179

182

185

188

191

V.S.

194

197

200

203

205

207

210

3 4

Brillant Dany - Suzette

♩ = 120,000000 ♩ = 210,011978

5

8

11

14

17

20

24

30

33

V.S.

V.S.

199

205

210

Brillant Dany - Suzette

Dooh

♩ = 120,000000 ♩ = 210,011978

5

9

13

16

20

23

26

29

32

36

V.S.

40

44

48

52

56

59

62

65

68

71

75

79

83

87

90

93

103

107

111

114

155

159

163

167

171

175

179

182

Brillant Dany - Suzette

Sax

♩ = 120,000000 ♩ = 210,011978

37

41

44

47

50

53

60

68

74

79

85

90

95

99

104

109

122

129

135

141

146

151

154

157

160

163

166

170

173

176

V.S.

179

182

185

188

191

194

197

201

205

209

213

4

Brillant Dany - Suzette

Choir

♩ = 120,000000 ♩ = 210,011978

52

58

65

39

110

118

126

39 16

182

16 21