

Britney Spears - Oops I Did It Again

0.0"
1.1,00
Intro

♩ = 95,049957

- Percussive Organ:** Treble and Bass clefs, 4/4 time, rests.

Lyrics: (oh yeah)

3

Bari. Sax.

Perc.

Hp.

E. Gtr. (yeah,

E. Bass

E. Bass

Perc. Organ

Rev. Cym.

Tape Smp. Brs

Orch. Hit

FX 5

Vc.

Solo

6

Bari. Sax.

Perc.

Hp.

yeah, yeah, yeah, yeah, yeah) (yeah,

E. Gtr.

E. Bass

E. Bass

Perc. Organ

Tape Smp. Brs

Orch. Hit

FX 5

Vc.

Solo

8

Bari. Sax.

Perc.

Hp.

yeah, yeah, yeah, yeah, yeah) I think I did it a gain

E. Gtr.

E. Bass

Perc. Organ

Rev. Cym.

Tape Smp. Brs

Orch. Hit

Solo

10

Bari. Sax.

Perc.

Hp.

E. Bass I made you be lieve we're more than just friends,

E. Bass

Solo

12

Bari. Sax.

Perc.

Hp.

E. Gtr. oh ba by. It might seem like a crush

E. Bass

E. Bass

Orch. Hit

Solo

14

Bari. Sax.

Perc.

Hp.

but it does n't mean that I'm se ri ous.

E. Bass

E. Bass

Solo

16

D. Rec.

Bari. Sax.

Perc.

Hp.

E. Gtr.

E. Bass

E. Bass

Perc. Organ

Tape Smp. Brs

Orch. Hit

Solo

'Cause to lose all my

18

D. Rec.

Bari. Sax.

Perc.

Hp.

E. Gtr.

E. Bass

Perc. Organ

Tape Smp. Brs

Orch. Hit

Solo

sen ses that is just so ty pi cally me,

20

D. Rec.

Bari. Sax.

Perc.

Vib.

Hp.

E. Gtr. oh ba by ba by. Oops! I did it a gain,

E. Bass

E. Bass

Perc. Organ

Rev. Cym.

Tape Smp. Brs

Tape Smp. Str

Orch. Hit

Solo

D. Rec.

Bari. Sax.

Perc.

Vib.

Hp.

I played with your heart, got lost in the game,

E. Bass

E. Bass

Perc. Organ

Tape Smp. Brs

Tape Smp. Str

24

D. Rec.

Bari. Sax.

Perc.

Vib.

Hp.

oh ba by ba by. Oops! You think I'm in lo

E. Gtr.

E. Bass

E. Bass

Perc. Organ

Tape Smp. Brs

Tape Smp. Str

Orch. Hit

Solo

26

D. Rec.

Bari. Sax.

Perc.

Vib.

Hp.

ve that I'm sent from a bo ve I'm

E. Bass

E. Bass

Perc. Organ

Tape Smp. Brs

Tape Smp. Str

28

D. Rec.

Bari. Sax.

Perc.

Hp.

E. Gtr.

E. Bass

Tape Smp. Brs

Orch. Hit

Solo

not that in no cent. You see my pro blem is this:

30

Bari. Sax.

Perc.

Hp.

I'm drea ming a way wish ing that he

E. Gtr.

E. Bass

E. Bass

Perc. Organ

Rev. Cym.

Tape Smp. Brs

Solo

32

D. Rec.

Bari. Sax.

Perc.

Hp.

E. Gtr.

E. Bass

E. Bass

Perc. Organ

Tape Smp. Brs

Orch. Hit

Solo

roes they tru ly ex ist. I cry, watch ing the days.

34

D. Rec.

Bari. Sax.

Perc.

Hp.

E. Gtr.

E. Bass

E. Bass

Perc. Organ

Tape Smp. Brs

Solo

Can't you see I'm a fool in so ma ny ways?

36

D. Rec.

Bari. Sax.

Perc.

Hp.

E. Gtr.

E. Bass

E. Bass

Perc. Organ

Tape Smp. Brs

Orch. Hit

Solo

But to lose all my

38

D. Rec.

Bari. Sax.

Perc.

Hp.

E. Gtr.

E. Bass

Perc. Organ

Tape Smp. Brs

Orch. Hit

sen ses that is just so ty pi cally me,

40

D. Rec.

Bari. Sax.

Perc.

Vib.

Hp.

E. Gtr. ba by oh. Oops! I did it a gain.

E. Bass

E. Bass

Perc. Organ

Rev. Cym.

Tape Smp. Brs

Tape Smp. Str

Orch. Hit

Solo

D. Rec.

Bari. Sax.

Perc.

Vib.

Hp.

I played with your heart, got lost in the game,

E. Bass

E. Bass

Perc. Organ

Tape Smp. Brs

Tape Smp. Str

44

D. Rec.

Bari. Sax.

Perc.

Vib.

Hp.

oh ba by ba by. Oops! You think I'm in lo

E. Gtr.

E. Bass

E. Bass

Perc. Organ

Tape Smp. Brs

Tape Smp. Str

Orch. Hit

Solo

46

D. Rec.

Bari. Sax.

Perc.

Vib.

Hp.

ve that I'm sent from a bo ve, I'm

E. Bass

E. Bass

Perc. Organ

Tape Smp. Brs

Tape Smp. Str

48

D. Rec.

Bari. Sax.

Perc.

Hp.

E. Gtr.

E. Bass

E. Bass

Tape Smp. Brs

Orch. Hit

FX 5

Solo

not that in no cent. (yeah,

50

Bari. Sax.

Perc.

Hp.

E. Gtr. yeah, yeah, yeah, yeah, yeah (yeah,

E. Bass

E. Bass

Perc. Organ

Tape Smp. Brs

Orch. Hit

FX 5

Vc.

Solo

♩ = 96,3999

52

Bari. Sax.

Perc.

Hp.

Perc. Organ

Vc.

yeah, yeah, yeah, yeah, yeah

6 6 6 6

2'11.8"
53.1,00
Bridge

53

Bari. Sax.

Perc.

Hp.

Tape Smp. Brs

Vc.

"All board!" "Briney, for, this, have" "Chisaful, bwamite,

3

95,049957

Perc. 

Hp. 

is "Yealyes" "Bdugndapndie an em" Wellbaby, deaght for "Oh, shuhle..."

E. Bass 

Rev. Cym. 

Vc. 

60

D. Rec.

Bari. Sax.

Perc.

Hp.

E. Gtr. Oops! I did it a gain to your heart,

E. Bass

Perc. Organ

Rev. Cym.

Tape Smp. Brs

Tape Smp. Str

Orch. Hit

Vc.

Solo

62

D. Rec.

Bari. Sax.

Perc.

Hp.

got lost in this game, oh baby.

E. Bass

E. Bass

Perc. Organ

Tape Smp. Brs

Tape Smp. Str

64

D. Rec.

Bari. Sax.

Perc.

Hp.

E. Gtr.

E. Bass

E. Bass

Perc. Organ

Tape Smp. Brs

Tape Smp. Str

Orch. Hit

Solo

Oops! You... Think I'm...

66

D. Rec.

Bari. Sax.

Perc.

Hp.

I'm not that in no cent.

E. Gtr.

E. Bass

E. Bass

Perc. Organ

Rev. Cym.

Tape Smp. Brs

Tape Smp. Str

Orch. Hit

Solo

68

D. Rec.

Bari. Sax.

Perc.

Vib.

E. Gtr.

E. Bass

E. Bass

Perc. Organ

Rev. Cym.

Tape Smp. Brs

Tape Smp. Str

Orch. Hit

Solo

70

D. Rec.

Bari. Sax.

Perc.

Vib.

Hp.

Got lost in the game, yeah...

E. Bass

E. Bass

Perc. Organ

Tape Smp. Brs

Tape Smp. Str

72

D. Rec.

Bari. Sax.

Perc.

Vib.

Hp.

E. Gtr.

E. Bass

E. Bass

Perc. Organ

Tape Smp. Brs

Tape Smp. Str

Orch. Hit

Solo

Think I'm in lo ve... Above...

D. Rec.

Bari. Sax.

Perc.

Vib.

Hp.

E. Gtr. Not that in no cent.

E. Bass

E. Bass

Perc. Organ

Rev. Cym.

Tape Smp. Brs

Tape Smp. Str

Orch. Hit

Solo

76

D. Rec.

Bari. Sax.

Perc.

Vib.

Hp.

E. Gtr.

E. Bass

E. Bass

Perc. Organ

Rev. Cym.

Tape Smp. Brs

Tape Smp. Str

Orch. Hit

Solo

Did it a gain, I played with your heart,

78

D. Rec.

Bari. Sax.

Perc.

Vib.

Hp.
got lost in the game, oh ba by ba by.

E. Bass

E. Bass

Perc. Organ

Tape Smp. Brs

Tape Smp. Str

80

D. Rec.

Bari. Sax.

Perc.

Vib.

Hp.
Oops! You think I'm in love that I'm sent from a bo

E. Gtr.

E. Bass

E. Bass

Perc. Organ

Tape Smp. Brs

Tape Smp. Str

Orch. Hit

Solo

82

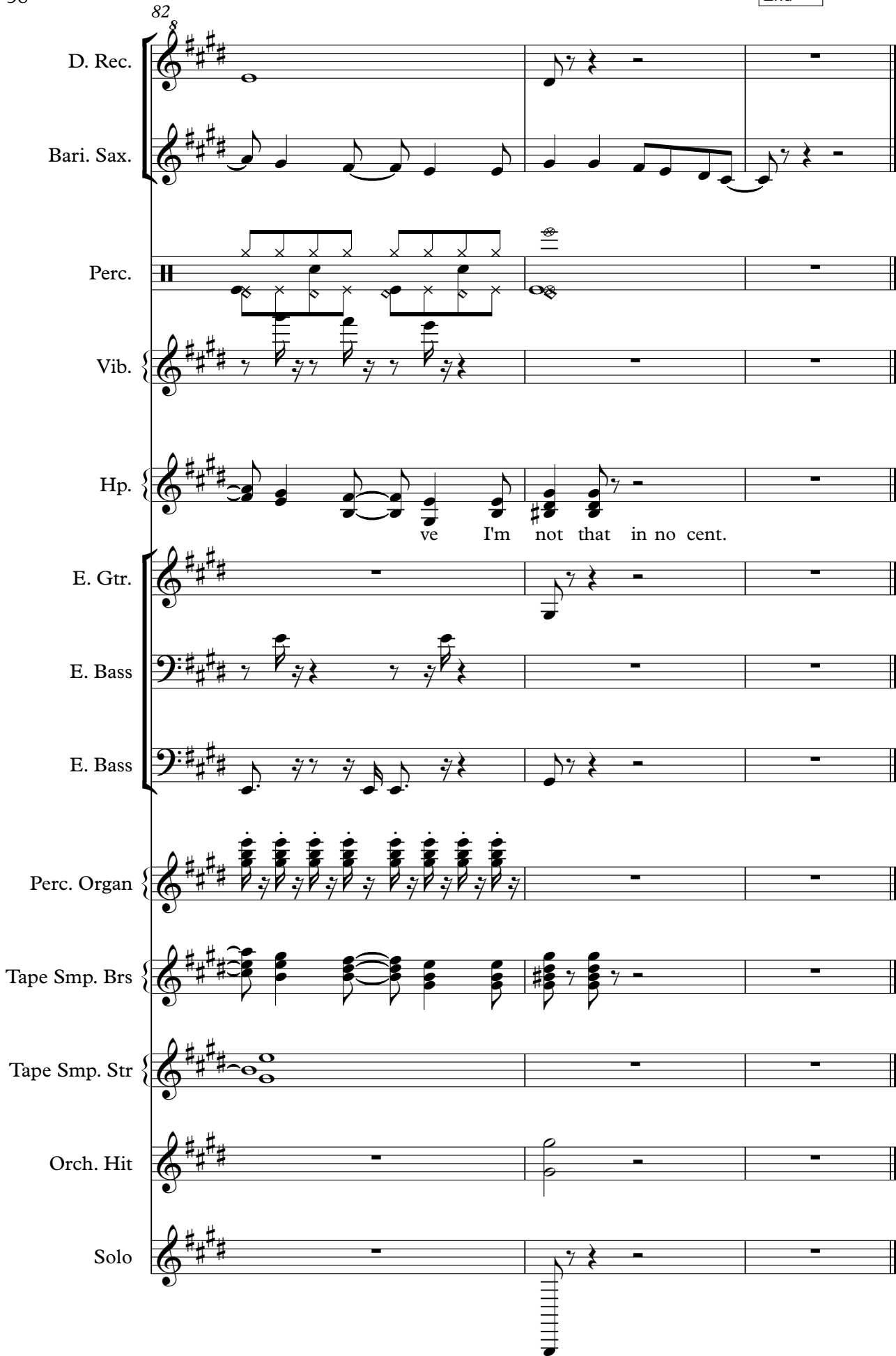

D. Rec.

Bari. Sax.

Perc.

Vib.

Hp.

E. Gtr.

E. Bass

E. Bass

Perc. Organ

Tape Smp. Brs

Tape Smp. Str

Orch. Hit

Solo

ve I'm not that in no cent.

Britney Spears - Oops I Did It Again
Descant Recorder

♩ = 95,049957

16

22

28

36

43

50

64

71

77

81

3

8

Copyright © 2000 by Mario Rol (mario_rol@yahoo.com)
Copyright © 2000 by Mario Rol (mario_rol@yahoo.com)

Britney Spears - Oops I Did It Again
Baritone Saxophone

♩ = 95,049957

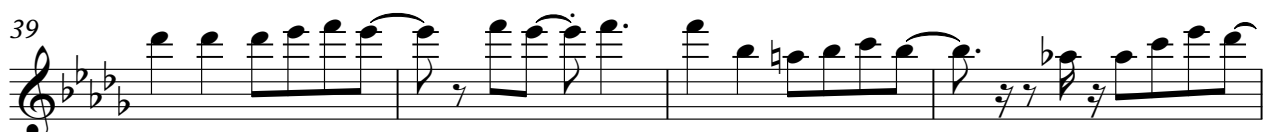
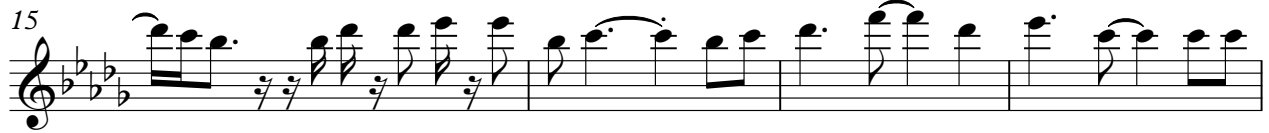
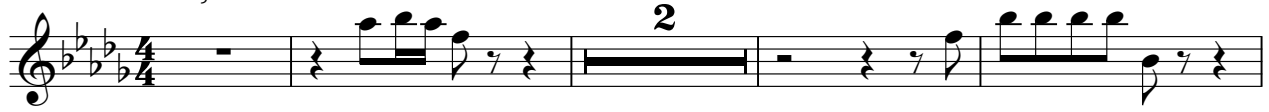

Copyright © 2000 by Mario Rol (mario_rol@yahoo.com)
Copyright © 2000 by Mario Rol (mario_rol@yahoo.com)

V.S.

Baritone Saxophone

43

47

♩ = 96,399

52

62

66

71

74

78

81

Percussion Britney Spears - Oops I Did It Again

♩ = 95,049957

6

10

13

16

19

23

26

30

34

Copyright © 2000 by Mario Rol (mario_rol@yahoo.com)
Copyright © 2000 by Mario Rol (mario_rol@yahoo.com)

V.S.

Percussion

37

41

44

47

51

58

63

66

69

72

Percussion

75

78

81

Vibraphone Britney Spears - Oops I Did It Again

$\text{♩} = 95,049957$

20

23

26

13

41

44

47

3

15

68

71

74

77

Copyright © 2000 by Mario Rol (mario_rol@yahoo.com)
Copyright © 2000 by Mario Rol (mario_rol@yahoo.com)

V.S.

2

Vibraphone

80

2

Harp Britney Spears - Oops I Did It Again

Soundfont: Masf06 GSFX E-mu Rev B
 MIDI: Special thanks to Chromalich for his help in getting this
 Soundfont from MIDI4Sight.com. We wish to give a special thank you to
 =96,399,940 (mario_rol@yahoo.com)

10

(yeah) (yeahyesshh) (yeahyesshh) think again

17

my love with friends, ohh. In a hush but can't hear. 'Cause

24

lose all my senses that's just so typical, ohh. Oops I did it again, play that, guess game,

31

ohh. Oops I did it again, ve I'm not that innocent. You're so innocent: I'm so gay

38

wish the result. I wish. You're so innocent? But lose all my

45

senses that's just so typical, byoh. Oops I did it again. play that, guess game, ohh.

♩ = 96,399,940

Oops I did it again, ve I'm not that innocent. (yeahyesshh) (yeah,

Copyright © 2000 by Mario Rol (mario_rol@yahoo.com)
 Copyright © 2000 by Mario Rol (mario_rol@yahoo.com)

♩ = 95,92004# 93,51999 91,59907 659943 ♯ = 86,82000 038 = 75,28024 500024 = 66,16022 996

2

52

yeah, yeah, yeah, yeah, yeah

6 6 6 6

♩ = 95,049957

53

"All aboard Brie, high love" "Oh full white, "Yes!" "Bullshit" "Wha" "Agit"

3

59

for... Oops! did again, got lost in a by. Opsi... Think...

66

I'm not that innocent. Got me yeah... Think to ve... About innocent.

3 2

76

Did it again, I played with your heart, got lost in the game,

79

oh baby by a by. Oops! You think in love that's not from a bo

82

ve I'm not that innocent.

Britney Spears - Oops I Did It Again
Electric Guitar

♩ = 95,049957

7

17

25

31

38

45

52

65

75

♩ = 96,3999

Copyright © 2000 by Mario Rol (mario_rol@yahoo.com)
Copyright © 2000 by Mario Rol (mario_rol@yahoo.com)

2

Electric Guitar

80

2

Britney Spears - Oops I Did It Again
Electric Bass

♩ = 95,049957

4

2

11

17

4

26

3

34

4

43

49

9

63

69

76

Copyright © 2000 by Mario Rol (mario_rol@yahoo.com)
Copyright © 2000 by Mario Rol (mario_rol@yahoo.com)

2

Electric Bass

80

Britney Spears - Oops I Did It Again
5-string Fretless Electric Bass

♩ = 95,049957

Copyright © 2000 by Mario Rol (mario_rol@yahoo.com)
Copyright © 2000 by Mario Rol (mario_rol@yahoo.com)

V.S.

44

48

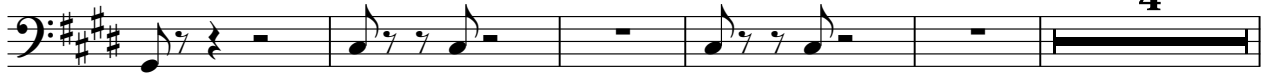

57

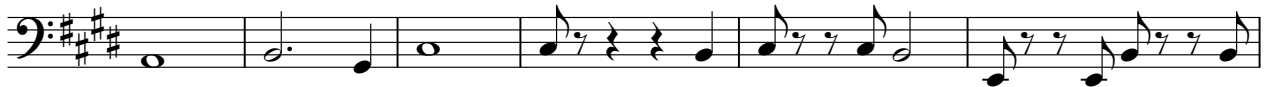

63

67

71

75

79

82

Britney Spears - Oops I Did It Again
Percussive Organ

♩ = 95,049957

8

19

22

24

26

Copyright © 2000 by Mario Rol (mario_rol@yahoo.com)
Copyright © 2000 by Mario Rol (mario_rol@yahoo.com)

Percussive Organ

65

67

69

71

73

75

77

79

81

2

Britney Spears - Oops I Did It Again
Reverse Cymbals

♩ = 95,049957

3 3

10

10 8

31

8 9

51

6

62

5 6

75

8

Copyright © 2000 by Mario Rol (mario_rol@yahoo.com)
Copyright © 2000 by Mario Rol (mario_rol@yahoo.com)

Britney Spears - Oops I Did It Again
Tape Sampler Keyboard [Brass]

♩ = 95,049957

Copyright © 2000 by Mario Rol (mario_rol@yahoo.com)
Copyright © 2000 by Mario Rol (mario_rol@yahoo.com)

Tape Sampler Keyboard [Brass]

41

45

49

60

64

69

73

77

81

Britney Spears - Oops I Did It Again
Tape Sampler Keyboard [Strings]

♩ = 95,049957

20

20

25

13

13

43

3

51

8

8

64

8

71

7

Tape Sampler Keyboard [Strings]

78

2

Britney Spears - Oops I Did It Again
Orchestra Hit

♩ = 95,049957

1

13

21

30

40

49

61

69

77

Copyright © 2000 by Mario Rol (mario_rol@yahoo.com)
Copyright © 2000 by Mario Rol (mario_rol@yahoo.com)

Britney Spears - Oops I Did It Again
FX 5 (Brightness)

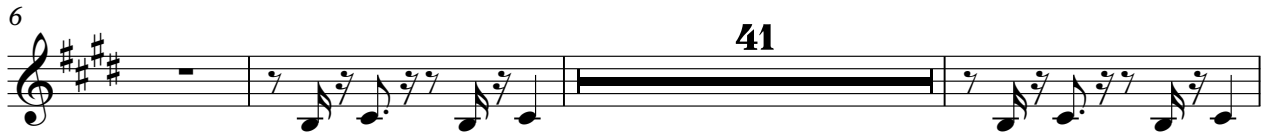

Copyright © 2000 by Mario Rol (mario_rol@yahoo.com)
Copyright © 2000 by Mario Rol (mario_rol@yahoo.com)

Violoncello Britney Spears - Oops I Did It Again

♩ = 95,049957 ♩ = 96,3999

3 44

52

67

57

25

Copyright © 2000 by Mario Rol (mario_rol@yahoo.com)
Copyright © 2000 by Mario Rol (mario_rol@yahoo.com)

Solo Britney Spears - Oops I Did It Again

♩ = 95,049957

7

13

19

26

32

38

46

53

64

Copyright © 2000 by Mario Rol (mario_rol@yahoo.com)
Copyright © 2000 by Mario Rol (mario_rol@yahoo.com)

2

Solo

72

2

77

3 2