

# Britney Spears - Sometimes 4

$\text{♩} = 97,001991$

7

pps

drm

gtr

bss

elctr pno

10

pps

drm

gtr

bss

elctr pno

echoes

13

pps

drm

gtr

bss

elctr pno

echoes

16

19

pcccl

pps

drm

gtr

bss

elctr pno

bell

echoes

22

pccl

pps

drm

gtr

bss

elctr pno

bell

ooh

echoes

25

pccl

pps

drm

gtr

bss

elctr pno

ooh

echoes

- pccl**: Piccolo Clarinet part with a melodic line in the treble clef, including many slurs and accidentals.
- pps**: Piccolo Piano part with a complex melodic line in the treble clef, featuring many slurs and accidentals.
- gtr**: Guitar part in the treble clef with a simple melodic line, including a flat sign.
- bss**: Bass part in the bass clef with a simple melodic line.
- elctr pno**: Electric Piano part with chords in both treble and bass clefs.
- ooh**: Ooh part with sustained notes in the treble clef, including a flat sign.
- echoes**: Echoes part with sustained notes in the bass clef, including a flat sign.

27

pccl

ft

pps

drm

gtr

bss

elctr pno

ooh

echoes

30

ft

pps

drm

gtr

bss

elctr pno

33

pps

drm

gtr

bss

elctr pno

echoes

39

42

pccl

pps

drm

gtr

bss

elctr pno

echoes

45

pccl

pps

drm

gtr

bss

elctr pno

bell

ooh

echoes

48

pccl

pps

drm

gtr

bss

elctr pno

bell

ooh

echoes

50

pccl

pps

drm

gtr

bss

elctr pno

ooh

echoes

52

pccl

pccl

pps

drm

gtr

bss

elctr pno

Track 16

ooh

echoes

54

pccl

pccl

pps

drm

gtr

bss

elctr pno

Track 16

ooh

echoes

56

pccl

fit

pps

drm

gtr

bss

elctr pno

ooh

echoes

58

pccl

flt

pps

drm

bss

Track 16

ooh

pno

60

pccl

pps

drm

bss

Track 16

ooh

pno

62

pccl

pps

drm

bss

Track 16

ooh

64

pccl

flt

pps

drm

jazz gtr

elctr pno

bell

Track 16

ooh

pno

67

ft

pps

drm

jazz gtr

elctr pno

bell

pno

70

pccl

flt

drm

jzz gtr

elctr pno

bell

Track 16

ooh

pno

73

pccl

pps

drm

gtr

bss

elctr pno

bell

Track 16

ooh

echoes

75

pccl

pps

drm

gtr

bss

elctr pno

bell

Track 16

ooh

echoes

77

pccl

pps

drm

gtr

bss

elctr pno

Track 16

ooh

echoes

79

pccl

pps

drm

gtr

bss

elctr pno

bell

Track 16

ooh

echoes

81

pccl

pps

drm

gtr

bss

elctr pno

bell

Track 16

ooh

echoes

83

pccl

pps

drm

gtr

bss

elctr pno

Track 16

ooh

echoes

85

pccl

pps

drm

gtr

bss

elctr pno

Track 16

ooh

echoes

87

pccl  
pccl  
pps  
drm  
gtr  
bss  
elctr pno  
bell  
Track 16  
ooh  
echoes

89

pccl

pccl

pps

drm

gtr

bss

elctr pno

bell

Track 16

ooh

echoes

91

pccl

pps

drm

gtr

bss

elctr pno

Track 16

ooh

echoes

93

pccl

pps

drm

gtr

bss

elctr pno

Track 16

ooh

echoes

Detailed description of the musical score: The score consists of eight staves. The first staff (pccl) has a treble clef and contains a melodic line with various note values and accidentals. The second staff (pps) has a treble clef and contains a complex accompaniment with many beamed notes. The third staff (drm) has a drum set icon and contains a rhythmic pattern of eighth notes. The fourth staff (gtr) has a treble clef and contains a melodic line with a triplet of eighth notes. The fifth staff (bss) has a bass clef and contains a simple bass line. The sixth staff (elctr pno) has a treble clef and contains a block of chords with a long slur over them. The seventh staff (Track 16) has a treble clef and contains a melodic line with rests. The eighth staff (ooh) has a treble clef and contains a block of chords. The ninth staff (echoes) has a treble clef and contains a block of chords.

95

pccl

pps

drm

gtr

bss

elctr pno

Track 16

ooh

echoes

# Britney Spears - Sometimes 4

♩ = 97,001991      ♩ = 97,001991

3      12

19

23

26      12

41

46

50

53      2      15

72

76

79

83

86

90

93

♩ = 97,001991      ♩ = 97,001991

3      48

54

2

59

64

23

89

6

fl

# Britney Spears - Sometimes 4

♩ = 97,001991

♩ = 97,001991

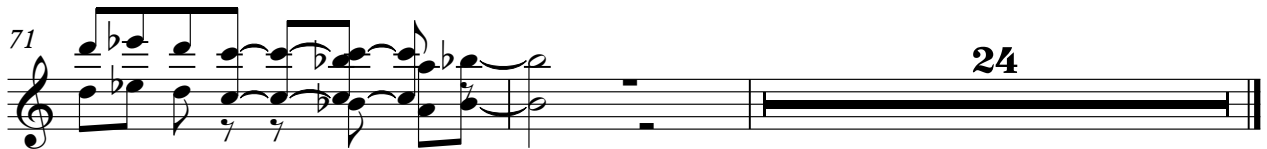

Britney Spears - Sometimes 4

pps

♩ = 97,001991                      ♩ = 97,001991

3

8

12

16

20

24

28

32

36

40

V.S.

44

48

52

57

60

64

73

78

83

87

Britney Spears - Sometimes 4

drm

♩ = 97,001991

♩ = 97,001991

7

11

15

19

23

27

31

35

39

V.S.

2

drum

43

47

51

55

59

63

72

76

80

83

drm

3

87

91

94

jzz gtr

# Britney Spears - Sometimes 4

♩ = 97,001991

♩ = 97,001991

6

58

67

71

24

Britney Spears - Sometimes 4

gtr

2

gtr

46

50

54

73

77

81

85

89

93

Britney Spears - Sometimes 4

bss

♩ = 97,001991

♩ = 97,001991

2

9

15

21

27

33

39

45

51

55

Britney Spears - Sometimes 4

elctr pno

♩ = 97,001991

9

18

24

28

36

V.S.

44

49

54

64

71

76

81

85

bell

Britney Spears - Sometimes 4

♩ = 97,001991

2 15

21 20

45 17

66

71

75 4

82 6 7

# Britney Spears - Sometimes 4

## Synth Strings

♩ = 97,001991      ♩ = 97,001991

4

12

21

29

17

53

62

71

78

85

91

Britney Spears - Sometimes 4

Track 16

V.S.

93

# Britney Spears - Sometimes 4

ooh

♩ = 97,001991      ♩ = 97,001991

# Britney Spears - Sometimes 4

echoes

♩ = 97,001991      ♩ = 97,001991

3      5

15

24      5

37

46

55      16

77

85

91

Britney Spears - Sometimes 4

pno

♩ = 97,001991

6 **52**

60 **2**

66

71 **24**