

Britney Spears - Sometimes

♩ = 97,001991

♩ = 97,001991

7

pps
drm
gtr
bss
elctr pno

10

pps
drm
gtr
bss
elctr pno
echoes

13

pps

drm

gtr

bss

elctr pno

echoes

16

pccl

pps

drm

gtr

bss

elctr pno

echoes

19

pcccl

pps

drm

gtr

bss

elctr pno

bell

echoes

22

pccl

pps

drm

gtr

bss

elctr pno

bell

ooh

echoes

25

pccl

pps

drm

gtr

bss

elctr pno

ooh

echoes

27

pccl
ft
pps
drm
gtr
bss
elctr pno
ooh
echoes

30

ft

pps

drm

gtr

bss

elctr pno

33

pps

drm

gtr

bss

elctr pno

echoes

36

pps

drm

gtr

bss

elctr pno

ooh

echoes

39

42

pccl

pps

drm

gtr

bss

elctr pno

echoes

45

pccl

pps

drm

gtr

bss

elctr pno

bell

ooh

echoes

48

pccl

pps

drm

gtr

bss

elctr pno

bell

ooh

echoes

50

pccl

pps

drm

gtr

bss

elctr pno

ooh

echoes

52

pccl

pccl

pps

drm

gtr

bss

elctr pno

Track 16

ooh

echoes

54

pccl

pccl

pps

drm

gtr

bss

elctr pno

Track 16

ooh

echoes

56

pccl

fit

pps

drm

gtr

bss

elctr pno

ooh

echoes

58

pccl

flt

pps

drm

bss

Track 16

ooh

pno

60

pccl

pps

drm

bss

Track 16

ooh

pno

62

pccl

pps

drm

bss

Track 16

ooh

64

pccl

flt

pps

drm

jazz gtr

elctr pno

bell

Track 16

ooh

pno

67

ft

pps

drm

jzz gtr

elctr pno

bell

pno

70

pccl

fit

drm

jazz gtr

elctr pno

bell

Track 16

ooh

pno

73

pccl

pps

drm

gtr

bss

elctr pno

bell

Track 16

ooh

echoes

75

pccl

pps

drm

gtr

bss

elctr pno

bell

Track 16

ooh

echoes

- pccl** (piccolo clarinet): Melodic line in treble clef.
- pps** (piccolo piano): Accompanying line in treble clef.
- drm** (drum): Rhythmic pattern in a drum staff.
- gtr** (guitar): Melodic line in treble clef.
- bss** (bass): Bass line in bass clef.
- elctr pno** (electric piano): Chordal accompaniment in treble clef.
- bell** (bell): Percussion line in treble clef.
- Track 16**: A specific track with a melodic line in treble clef.
- ooh** (ooh): Chordal accompaniment in treble clef.
- echoes**: Chordal accompaniment in treble clef.

The key signature has three sharps (F#, C#, G#). The score includes various musical notations such as notes, rests, and dynamic markings like *p* (piano).

77

pccl

pps

drm

gtr

bss

elctr pno

Track 16

ooh

echoes

79

pccl

pps

drm

gtr

bss

elctr pno

bell

Track 16

ooh

echoes

81

pccl

pps

drm

gtr

bss

elctr pno

bell

Track 16

ooh

echoes

83

pccl

pps

drm

gtr

bss

elctr pno

Track 16

ooh

echoes

85

pccl

pps

drm

gtr

bss

elctr pno

Track 16

ooh

echoes

87

pccl

pccl

pps

drm

gtr

bss

elctr pno

bell

Track 16

ooh

echoes

89

pccl

pccl

pps

drm

gtr

bss

elctr pno

bell

Track 16

ooh

echoes

91

pccl

pps

drm

gtr

bss

elctr pno

Track 16

ooh

echoes

93

pccl

pps

drm

gtr

bss

elctr pno

Track 16

ooh

echoes

Detailed description of the musical score: The score is for tracks 93 through 100. Track 93 (pccl) features a melodic line with eighth and sixteenth notes. Track 94 (pps) provides a complex accompaniment with many beamed notes. Track 95 (drm) has a rhythmic pattern of eighth notes. Track 96 (gtr) shows a guitar line with a triplet of eighth notes. Track 97 (bss) has a bass line with quarter and eighth notes. Track 98 (elctr pno) consists of two staves with block chords and some melodic movement. Track 99 (Track 16) has a melodic line with eighth notes and rests. Track 100 (ooh) and Track 101 (echoes) consist of block chords.

95

pccl

pps

drm

gtr

bss

elctr pno

Track 16

ooh

echoes

Britney Spears - Sometimes

♩ = 97,001991 ♩ = 97,001991

3 12

19

23

26 12

41

46

50

53 2 15

72

76

79

83

86

90

93

Britney Spears - Sometimes

♩ = 97,001991 ♩ = 97,001991

3 48

54

2

59

64

23

89

7

fl

Britney Spears - Sometimes

♩ = 97,001991

♩ = 97,001991

6

23

27

58

6

67

71

25

Britney Spears - Sometimes

pps

♩ = 97,001991 ♩ = 97,001991

3

8

12

16

20

24

28

32

36

40

V.S.

44

48

52

57

60

64

73

78

83

87

91 ppp 3

94

Britney Spears - Sometimes

drm

♩ = 97,001991

♩ = 97,001991

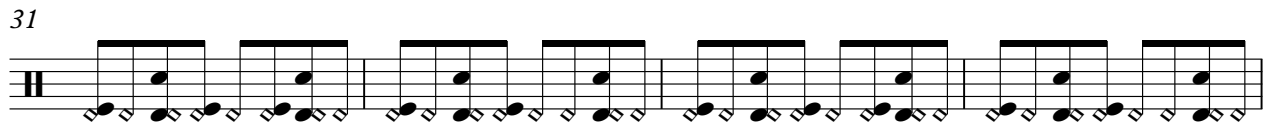
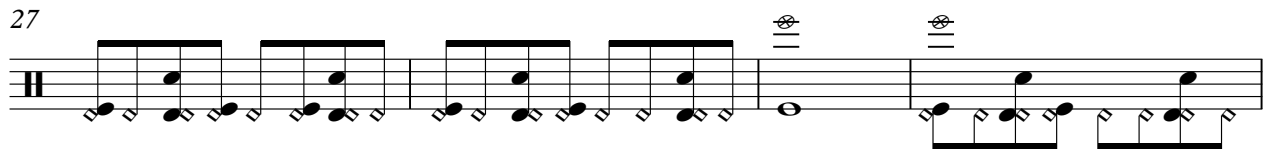
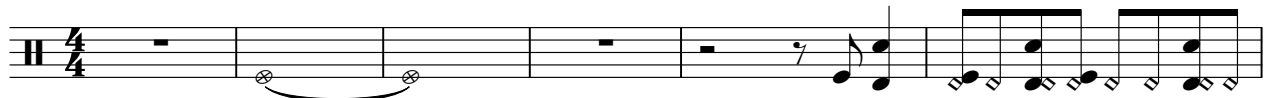

V.S.

2

drum

43

47

51

55

59

63

72

76

80

83

drm

3

87

91

94

jzz gtr

Britney Spears - Sometimes

♩ = 97,001991

♩ = 97,001991

6

58

67

71

25

Britney Spears - Sometimes

gtr

♩ = 97,001991 ♩ = 97,001991

3

8

12

16

22

26

31

35

39

42

2

2

gtr

46

50

54

73

77

81

85

89

93

Britney Spears - Sometimes

bss

♩ = 97,001991

♩ = 97,001991

2

bss

58

62

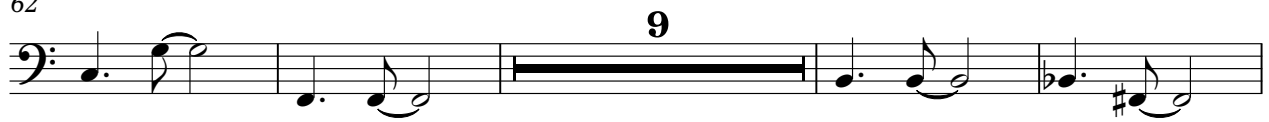

75

81

86

92

Britney Spears - Sometimes

elctr pno

♩ = 97,001991

9

18

24

28

36

V.S.

44

49

54

64

71

76

81

85

89

93

bell

Britney Spears - Sometimes

Britney Spears - Sometimes

Synth Strings

♩ = 97,001991 ♩ = 97,001991

4

12

21

29 17

53

62

71

78

85

91 2

Britney Spears - Sometimes

Track 16

♩ = 97,001991 ♩ = 97,001991

4 48

54 2

59

63 7

73

77

81

85

88

90

V.S.

2

Track 16

93

Britney Spears - Sometimes

oooh

♩ = 97,001991 ♩ = 97,001991

3 17

26 7

38 7

52

58

63 7

74

82

90 2

Britney Spears - Sometimes

echoes

♩ = 97,001991 ♩ = 97,001991

3 5

15

24 5

37

46

55 16

77

85

91 2

Britney Spears - Sometimes

pno

♩ = 97,001991

6 **52**

60 **2**

66

71 **25**