

Broadway - hernando

♩ = 120,000000

The musical score is arranged in a system with the following parts from top to bottom:

- Sequenced By
- Jeff Karline
- Shereff@aol.com
- 12/95
- Words & Music
- Orchestra Drum Set (includes sixteenth-note patterns with '6' markings)
- Standard Drum Set (includes eighth-note patterns)
-
- Pajama Game
-
- 1954
- Jerry Ross
- from
- 'Hernando's Hideaway'
-
- Richard Alder &

♩ = 120,000000

5

Words & Music

Orchestra Drum Set

Standard Drum Set

'Hernando's Hideaway'

Richard Alder &

8

Words & Music

Orchestra Drum Set

Standard Drum Set

'Hernando's Hideaway'

Richard Alder &

11

Words & Music

Orchestra Drum Set

Standard Drum Set

1954

Jerry Ross

from

'Hernando's Hideaway'

Richard Alder &

14

Orchestra Drum Set

Standard Drum Set

1954

Jerry Ross

from

17

Orchestra Drum Set

Standard Drum Set

1954

Jerry Ross

from

20

Orchestra Drum Set

Standard Drum Set

1954

Jerry Ross

from

22

Orchestra Drum Set

Standard Drum Set

1954

Jerry Ross

from

Richard Alder &

$\text{♩} = 125,000000$

$\text{♩} = 120,000000$

25

Orchestra Drum Set

Standard Drum Set

1954

Jerry Ross

from

27

♩ = 125,000000

♩ = 120,000000

Orchestra Drum Set

Standard Drum Set

1954

Jerry Ross

from

Richard Alder &

30

♩ = 125,000000

♩ = 120,000000

Orchestra Drum Set

Standard Drum Set

1954

'Hernando's Hideaway'

♩ = 125,000000

♩ = 120,000000

33

Sequenced By

Jeff Karline

Shereff@aol.com

12/95

Standard Drum Set

Pajama Game

'Hernando's Hideaway'

38

12/95

Standard Drum Set

Pajama Game

42

12/95

Words & Music

Orchestra Drum Set

Standard Drum Set

Pajama Game

'Hernando's Hideaway'

45

Words & Music

Orchestra Drum Set

Standard Drum Set

'Hernando's Hideaway'

Richard Alder &

48

Words & Music

Orchestra Drum Set

Standard Drum Set

'Hernando's Hideaway'

Richard Alder &

51

Words & Music

Orchestra Drum Set

Standard Drum Set

1954

Jerry Ross

from

'Hernando's Hideaway'

Richard Alder &

54

Orchestra Drum Set

Standard Drum Set

1954

Jerry Ross

from

57

Orchestra Drum Set

Standard Drum Set

1954

Jerry Ross

from

60

Orchestra Drum Set

Standard Drum Set

1954

Jerry Ross

from

62

♩ = 125,000000

♩ = 120,000000

Orchestra Drum Set

Standard Drum Set

1954

Jerry Ross

from

65

Orchestra Drum Set

Standard Drum Set

1954

Jerry Ross

from

67 $\text{♩} = 125,000000$ $\text{♩} = 120,000000$

Orchestra Drum Set

Standard Drum Set

1954

Jerry Ross

from

70 $\text{♩} = 125,000000$ $\text{♩} = 120,000000$

Orchestra Drum Set

Standard Drum Set

1954

'Hernando's Hideaway'

$\text{♩} = 125,000000$ $\text{♩} = 120,000000$

73

Sequenced By

Jeff Karline

Shereff@aol.com

12/95

Standard Drum Set

Pajama Game

'Hernando's Hideaway'

78

12/95

Standard Drum Set

Pajama Game

82

12/95

Orchestra Drum Set

Standard Drum Set

Pajama Game

83

♩ = 120,000000 ♩ = 119,00086000137 ♩ = 117,00000484 ♩ = 115,0009168 ♩ = 113,0000096 ♩ = 111,0000407 ♩ = 109,0000000 ♩ = 107

Sequenced By

12/95

Words & Music

Orchestra Drum Set

Standard Drum Set

Pajama Game

'Hernando's Hideaway'

Broadway - hernando

♩ = 120,000000 ♩ = 125,000000 ♩ = 125,000000 ♩ = 125,000000

22 3 3

32 ♩ = 120,000000

37 ♩ = 125,000000 ♩ = 125,000000 ♩ = 125,000000 ♩ = 120,000000

26 3 3

73

76 ♩ = 125,000000

6

Broadway - hernando

12/95

♩ = 120,000000 ♩ = 125,000000 ♩ = 126,000000 ♩ = 126,000000

22 3 3

32 ♩ = 120,000000

39

42

45 ♩ = 125,000000 ♩ = 126,000000 ♩ = 126,000000

18 3 3

72 ♩ = 120,000000

79

82 ♩ = 120,000000 ♩ = 125,000000 ♩ = 125,000000 ♩ = 125,000000 ♩ = 125,000000 ♩ = 125,000000 ♩ = 125,000000 ♩ = 125,000000 ♩ = 125,000000 ♩ = 125,000000

Orchestra Drum Set

Broadway - hernando

♩ = 120,000000

3

4/4

6

10

14

18

21

22

♩ = 125,000000

♩ = 120,000000

25

26

♩ = 125,000000

♩ = 120,000000

2

Orchestra Drum Set

29

30

$\text{♩} = 125,000000$

$\text{♩} = 120,000$

12

44

48

52

56

60

62

$\text{♩} = 125,000000$

$\text{♩} = 120,000$

65

66

$\text{♩} = 125,000000$

$\text{♩} = 120,000$

69

70

$\text{♩} = 125,000000$

$\text{♩} = 120,000$

82

83

$\text{♩} = 120,000000$ $\text{♩} = 119,000160$ $\text{♩} = 118,000737$ $\text{♩} = 116,00054000031$ $\text{♩} = 114,000168000099$

84

$\text{♩} = 120,000000$ $\text{♩} = 112,000061$ $\text{♩} = 111,000114$ $\text{♩} = 110,000107$ $\text{♩} = 109,000145$ $\text{♩} = 108,000170$ $\text{♩} = 107,000170$ $\text{♩} = 105$

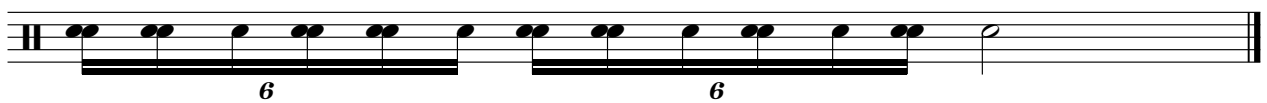

Standard Drum Set

Broadway - hernando

♩ = 120,000000

5

9

13

17

20

♩ = 125,000000 ♩ = 120,000000

23

♩ = 125,000000 ♩ = 120,000000

27

30

34

V.S.

Standard Drum Set

$\text{♩} = 125,000000$

$\text{♩} = 120,000$

$\text{♩} = 125,000000$

$\text{♩} = 120,000$

$\text{♩} = 125,000000$

$\text{♩} = 120,000$

Broadway - hernando

Broadway - hernando

♩ = 120,000000

4

9

14

19

♩ = 125,000000

24

♩ = 120,000000 ♩ = 125,000000 ♩ = 120,000000

29

♩ = 125,000000 ♩ = 120,000000

34

39

44

50

V.S.

2

55

60

♩ = 125,000000

♩ = 120,000

65

♩ = 125,000000

♩ = 120,000000

70

♩ = 125,000000

♩ = 120,000000

75

80

♩ = 120,000000

♩ = 120,000000

12

16

20

♩ = 125,000000

24

♩ = 120,000000

♩ = 125,000000

♩ = 120,000000

29

♩ = 125,000000

21

♩ = 120,000000

53

57

61

♩ = 125,000000

♩ = 120,000000

65

♩ = 125,000000

2

1954

♩ = 120,000000

68

71

♩ = 125,000000

♩ = 120,000000

11

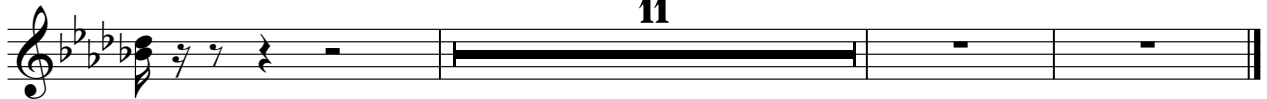

♩ = 120,000000

12

12

16

16

20

♩ = 125,000000 ♩ = 120,000000

20

25

♩ = 125,000000 ♩ = 125,000000

3

25

32

♩ = 120,000000

21

21

32

56

56

60

♩ = 125,000000 ♩ = 120,000000

60

2

Jerry Ross

♩ = 125,000000

65

68

♩ = 125,000000

♩ = 125,000000

Broadway - hernando

from

♩ = 120,000000

12

12

16

20

♩ = 125,000000 ♩ = 120,000000

25

♩ = 125,000000 ♩ = 126,000000

3

32

♩ = 120,000000

21

21

56

60

♩ = 125,000000 ♩ = 120,000000

'Hernando's Hideaway' Broadway - hernando

♩ = 120,000000

3

7

11

♩ = 125,000000 ♩ = 120,000000

10 3

27

♩ = 125,000000 ♩ = 125,000000 ♩ = 120,000000

3

34

7

45

49

53

♩ = 125,000000 ♩ = 125,000000 ♩ = 125,000000

10 3 3

72

♩ = 120,000000

75

6

♩ = 125,000000 ♩ = 125,000000 ♩ = 125,000000

Broadway - hernando

♩ = 120,000000

3

3

7

11

♩ = 125,000000 ♩ = 120,000000

10

3

27

♩ = 125,000000 ♩ = 125,000000 ♩ = 120,000000

3

34

7

♩ = 120,000000

4

8

12

♩ = 125,000000

♩ = 120,000000

10

25

♩ = 125,000000

♩ = 120,000000

♩ = 125,000000

2

2

32

♩ = 120,000000

13

48

52

♩ = 125,000000

♩ = 120,000000

10

3

67

♩ = 125,000000

♩ = 126,000000

♩ = 120,000000

3

11