

# Brooks & Dunn - Boot Scootin` Boogie

♩ = 129,001740

BARITONSAX

DRUMS

MUTED GTR

CLEAN GTR

FINGERDBAS

A.PIANO 1

♩ = 129,001740

4

DRUMS

MUTED GTR

CLEAN GTR

FINGERDBAS

A.PIANO 1

6

DRUMS

MUTED GTR

CLEAN GTR

FINGERDBAS

A.PIANO 1

8

DRUMS

MUTED GTR

FINGERDBAS

A.PIANO 1

10

DRUMS

MUTED GTR

FINGERDBAS

A.PIANO 1

12

DRUMS

MUTED GTR

FINGERDBAS

A.PIANO 1

14

DRUMS

MUTED GTR

FINGERDBAS

A.PIANO 1

16

DRUMS

MUTED GTR

FINGERDBAS

A.PIANO 1

18

DRUMS

MUTED GTR

FINGERDBAS

A.PIANO 1

20

BARITONSAX

DRUMS

MUTED GTR

FINGERDBAS

SYNBRASS 1

A.PIANO 1

22

BARITONSAX

DRUMS

MUTED GTR

FINGERDBAS

SYNBRASS 1

A.PIANO 1

24

BARITONSAX

DRUMS

MUTED GTR

FINGERDBAS

SYNBRASS 1

A.PIANO 1

26

BARITONSAX

DRUMS

MUTED GTR

FINGERDBAS

SYNBRASS 1

A.PIANO 1

28

BARITONSAX

DRUMS

MUTED GTR

FINGERDBAS

SYNBRASS 1

A.PIANO 1

30

BARITONSAX

DRUMS

MUTED GTR

FINGERDBAS

SYNBASS 1

A.PIANO 1

32

BARITONSAX

DRUMS

MUTED GTR

FINGERDBAS

SYNBASS 1

A.PIANO 1

34

BARITONSAX

DRUMS

MUTED GTR

FINGERDBAS

SYNBRASS 1

A.PIANO 1

36

DRUMS

MUTED GTR

FINGERDBAS

A.PIANO 1

A.PIANO 1

38 9

DRUMS

MUTED GTR

FINGERDBAS

A.PIANO 1

A.PIANO 1

40

DRUMS

MUTED GTR

FINGERDBAS

A.PIANO 1

41

DRUMS

MUTED GTR

FINGERDBAS

A.PIANO 1

A.PIANO 1

42

DRUMS

MUTED GTR

FINGERDBAS

A.PIANO 1

A.PIANO 1

43

DRUMS

MUTED GTR

FINGERDBAS

A.PIANO 1

45

DRUMS

MUTED GTR

FINGERDBAS

A.PIANO 1

A.PIANO 1

46

DRUMS

MUTED GTR

FINGERDBAS

A.PIANO 1

A.PIANO 1

47

DRUMS

MUTED GTR

FINGERDBAS

A.PIANO 1

A.PIANO 1

49

DRUMS

MUTED GTR

FINGERDBAS

A.PIANO 1

A.PIANO 1

51

DRUMS

MUTED GTR

FINGERDBAS

A.PIANO 1

53

DRUMS

MUTED GTR

FINGERDBAS

A.PIANO 1

54

DRUMS

MUTED GTR

FINGERDBAS

A.PIANO 1

55 13

DRUMS

MUTED GTR

FINGERDBAS

A.PIANO 1

56

DRUMS

MUTED GTR

FINGERDBAS

A.PIANO 1

58

BARITONSAX

DRUMS

MUTED GTR

FINGERDBAS

SYNBRASS 1

A.PIANO 1

A.PIANO 1

60

BARITONSAX

DRUMS

MUTED GTR

FINGERDBAS

SYNBRASS 1

A.PIANO 1

62

BARITONSAX

DRUMS

MUTED GTR

FINGERDBAS

SYNBRASS 1

A.PIANO 1

64

BARITONSAX

DRUMS

MUTED GTR

FINGERDBAS

SYNBRASS 1

A.PIANO 1

66

BARITONSAX

DRUMS

MUTED GTR

FINGERDBAS

SYNBRASS 1

A.PIANO 1

Detailed description of the musical score: The score is arranged in a system with six staves. The top staff is Baritone Saxophone (treble clef), followed by Drums (drum set notation), Muted Guitar (treble clef), Finger Bass (bass clef), Synbrass 1 (treble and bass clefs), and A. Piano 1 (treble clef). Measure 64 shows a complex rhythmic pattern with eighth and sixteenth notes. Measure 65 is a continuation of this pattern. Measure 66 begins with a double bar line and shows a change in the piano part, with sustained chords in the Synbrass 1 part. The A. Piano 1 part continues with a similar rhythmic pattern.

68

BARITONSAX

DRUMS

MUTED GTR

FINGERDBAS

SYNBASS 1

A.PIANO 1

70

BARITONSAX

DRUMS

MUTED GTR

FINGERDBAS

SYNBASS 1

A.PIANO 1

72

BARITONSAX

DRUMS

MUTED GTR

FINGERDBAS

SYNBRASS 1

A.PIANO 1

74

DRUMS

MUTED GTR

FINGERDBAS

A.PIANO 1

A.PIANO 1

76 19

DRUMS

MUTED GTR

FINGERDBAS

A.PIANO 1

A.PIANO 1

78

DRUMS

MUTED GTR

FINGERDBAS

A.PIANO 1

79

DRUMS

MUTED GTR

FINGERDBAS

A.PIANO 1

A.PIANO 1

80

DRUMS

MUTED GTR

FINGERDBAS

A.PIANO 1

A.PIANO 1

81

DRUMS

MUTED GTR

FINGERDBAS

A.PIANO 1

83

DRUMS

MUTED GTR

FINGERDBAS

A.PIANO 1

A.PIANO 1

84

BARITONSAX

DRUMS

MUTED GTR

FINGERDBAS

SYNBRASS 1

A.PIANO 1

A.PIANO 1

85

BARITONSAX

DRUMS

MUTED GTR

FINGERDBAS

SYNBRASS 1

A.PIANO 1

A.PIANO 1

87

DRUMS

MUTED GTR

FINGERDBAS

A.PIANO 1

A.PIANO 1

89

DRUMS

MUTED GTR

FINGERDBAS

A.PIANO 1

91

DRUMS

MUTED GTR

FINGERDBAS

A.PIANO 1

A.PIANO 1

92

DRUMS

MUTED GTR

FINGERBAS

A.PIANO 1

A.PIANO 1

93

DRUMS

MUTED GTR

FINGERBAS

A.PIANO 1

95

DRUMS

MUTED GTR

FINGERBAS

A.PIANO 1

A.PIANO 1

96

DRUMS

MUTED GTR

FINGERDBAS

A.PIANO 1

A.PIANO 1

97

DRUMS

MUTED GTR

FINGERDBAS

A.PIANO 1

99

DRUMS

MUTED GTR

FINGERDBAS

A.PIANO 1

A.PIANO 1

100 25

DRUMS

MUTED GTR

FINGERDBAS

A.PIANO 1

A.PIANO 1

101

DRUMS

MUTED GTR

FINGERDBAS

A.PIANO 1

103

BARITONSAX

DRUMS

MUTED GTR

FINGERDBAS

SYNBRASS 1

A.PIANO 1

104

BARITONSAX

DRUMS

MUTED GTR

FINGERDBAS

SYNBRASS 1

A.PIANO 1

BARITONSAX

Brooks & Dunn - Boot Scootin` Boogie

♩ = 129,001740

2 17

23

27

33 23

60

64

69 10

84 17

104

Brooks & Dunn - Boot Scootin` Boogie

DRUMS

♩ = 129,001740  
**2**

6

10

14

18

22

26

30

34

38

V.S.

DRUMS

42

46

50

54

58

62

66

70

74

78

82

DRUMS 6 3 3

DRUMS 6 3 3

86

86

90

90

94

94

98

98

102

102

Brooks & Dunn - Boot Scootin` Boogie

MUTED GTR

♩ = 129,001740

2

6

10

14

18

22

26

30

33

37

V.S.

41

45

49

53

57

61

65

69

73

77

♩ = 129,001740

2

6

10

14

18

22

26

30

34

38

V.S.

82

86

90

94

98

102

104

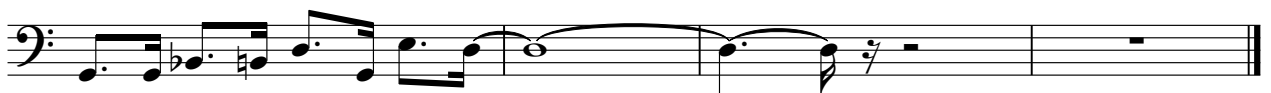

SYNBRASS 1

Brooks & Dunn - Boot Scootin` Boogie

♩ = 129,001740

20

24

28

33

23

23

59

63

67

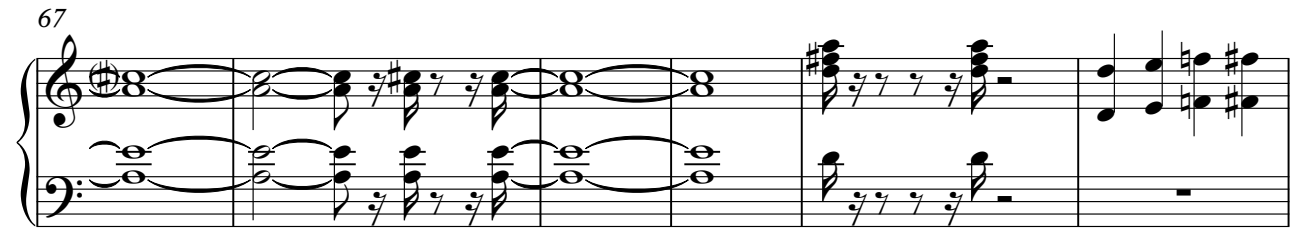

73

103

Brooks & Dunn - Boot Scootin` Boogie

A.PIANO 1

♩ = 129,001740

2

5

7

9

11

13

15

17

19

21

V.S.

43

45

47

12

61

63

65

67

69

71

73

V.S.

95

97

99

101

103

105

Brooks & Dunn - Boot Scootin` Boogie

A.PIANO 1

♩ = 129,001740

35

38

42

46

48

50

52

54

55

56

V.S.

58 **15**

75 **2**

79 **2**

83 **3** **3** **3** **3**

85 **6** **3**

89 **2** **3** **3** **3** **3**

93 **2** **3** **3**

96 **3** **3** **2**

99 **3** **3**

100 **3** **3** **7**