

Brooks & Dunn - She`s Not The Cheating Kind 2

♩ = 111,000114

DRUMS

STEEL GTR

STEEL GTR

JAZZ GTR

MUTED GTR

CLEAN GTR

CLEAN GTR

OVERDRIVE

MELODY

NYLON GTR

FRETLESS

SYNVOX

A.PIANO 1

6

DRUMS

STEEL GTR

STEEL GTR

JAZZ GTR

MUTED GTR

MELODY

FRETLESS

A.PIANO 1

10

DRUMS

STEEL GTR

STEEL GTR

MUTED GTR

MELODY

FRETLESS

A.PIANO 1

14 3

DRUMS

STEEL GTR

STEEL GTR

JAZZ GTR

MUTED GTR

CLEAN GTR

MELODY

FRETLESS

A.PIANO 1

18

DRUMS

STEEL GTR

STEEL GTR

JAZZ GTR

MUTED GTR

CLEAN GTR

MELODY

FRETLESS

A.PIANO 1

22

DRUMS

STEEL GTR

STEEL GTR

JAZZ GTR

MUTED GTR

CLEAN GTR

CLEAN GTR

MELODY

NYLON GTR

FRETLESS

A.PIANO 1

26

DRUMS

STEEL GTR

STEEL GTR

JAZZ GTR

CLEAN GTR

MELODY

NYLON GTR

FRETLESS

SYNVOX

A.PIANO 1

29

DRUMS

STEEL GTR

STEEL GTR

JAZZ GTR

CLEAN GTR

MELODY

NYLON GTR

FRETLESS

SYNVOX

A.PIANO 1

33

DRUMS

STEEL GTR

STEEL GTR

JAZZ GTR

CLEAN GTR

MELODY

NYLON GTR

FRETLESS

SYNVOX

A.PIANO 1

37

DRUMS

STEEL GTR

STEEL GTR

JAZZ GTR

CLEAN GTR

CLEAN GTR

MELODY

NYLON GTR

FRETLESS

SYNVOX

A.PIANO 1

40

DRUMS

STEEL GTR

STEEL GTR

MUTED GTR

CLEAN GTR

MELODY

FRETLESS

A.PIANO 1

43

DRUMS

STEEL GTR

STEEL GTR

MUTED GTR

CLEAN GTR

MELODY

FRETLESS

A.PIANO 1

46

DRUMS

STEEL GTR

STEEL GTR

JAZZ GTR

MUTED GTR

CLEAN GTR

CLEAN GTR

MELODY

NYLON GTR

FRETLESS

A.PIANO 1

50

DRUMS

STEEL GTR

STEEL GTR

JAZZ GTR

CLEAN GTR

MELODY

NYLON GTR

FRETLESS

SYNVOX

A.PIANO 1

53

DRUMS

STEEL GTR

STEEL GTR

JAZZ GTR

CLEAN GTR

MELODY

NYLON GTR

FRETLESS

SYNVOX

A.PIANO 1

57

DRUMS

STEEL GTR

STEEL GTR

JAZZ GTR

CLEAN GTR

MELODY

NYLON GTR

FRETLESS

SYNVOX

A.PIANO 1

61

DRUMS

STEEL GTR

STEEL GTR

JAZZ GTR

MUTED GTR

CLEAN GTR

OVERDRIVE

MELODY

NYLON GTR

FRETLESS

SYNVOX

A.PIANO 1

65

DRUMS

STEEL GTR

STEEL GTR

MUTED GTR

OVERDRIVE

FRETLESS

69

DRUMS

STEEL GTR

STEEL GTR

JAZZ GTR

MUTED GTR

CLEAN GTR

OVERDRIVE

MELODY

NYLON GTR

FRETLESS

A.PIANO 1

73

DRUMS

STEEL GTR

STEEL GTR

JAZZ GTR

CLEAN GTR

MELODY

FRETLESS

SYNVOX

A.PIANO 1

77

DRUMS

STEEL GTR

STEEL GTR

JAZZ GTR

CLEAN GTR

MELODY

NYLON GTR

FRETLESS

A.PIANO 1

80

DRUMS

STEEL GTR

STEEL GTR

JAZZ GTR

CLEAN GTR

MELODY

NYLON GTR

FRETLESS

SYNVOX

A.PIANO 1

83

DRUMS

STEEL GTR

STEEL GTR

JAZZ GTR

CLEAN GTR

MELODY

NYLON GTR

FRETLESS

SYNVOX

A.PIANO 1

86

DRUMS

STEEL GTR

STEEL GTR

JAZZ GTR

CLEAN GTR

MELODY

NYLON GTR

FRETLESS

A.PIANO 1

90

DRUMS

STEEL GTR

STEEL GTR

JAZZ GTR

CLEAN GTR

MELODY

FRETLESS

SYNVOX

A.PIANO 1

94

DRUMS

STEEL GTR

STEEL GTR

JAZZ GTR

CLEAN GTR

MELODY

NYLON GTR

FRETLESS

A.PIANO 1

98

DRUMS

STEEL GTR

STEEL GTR

JAZZ GTR

CLEAN GTR

MELODY

NYLON GTR

FRETLESS

SYNVOX

A.PIANO 1

101 15

DRUMS

STEEL GTR

STEEL GTR

JAZZ GTR

CLEAN GTR

MELODY

NYLON GTR

FRETLESS

A.PIANO 1

104

DRUMS

STEEL GTR

STEEL GTR

JAZZ GTR

CLEAN GTR

FRETLESS

A.PIANO 1

108

DRUMS

STEEL GTR

STEEL GTR

JAZZ GTR

CLEAN GTR

FRETLESS

A.PIANO 1

Brooks & Dunn - She`s Not The Cheating Kind 2

DRUMS

♩ = 111,000114

6

9

13

17

21

25

29

33

37

V.S.

41

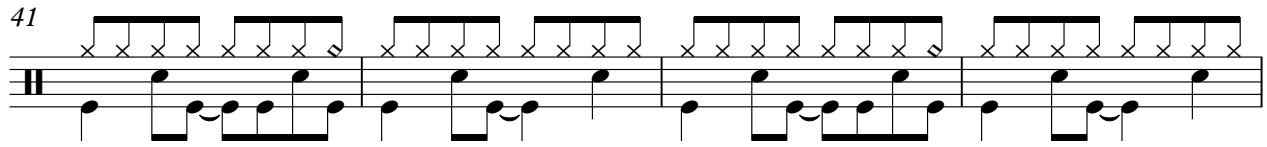

45

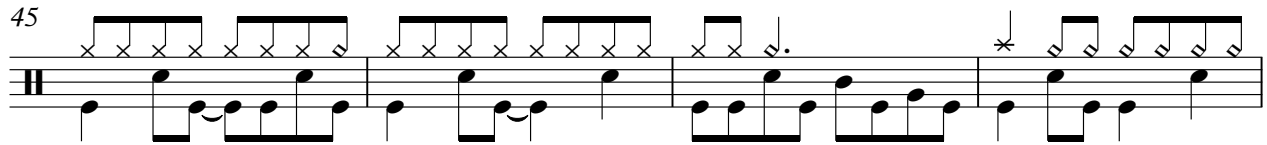

49

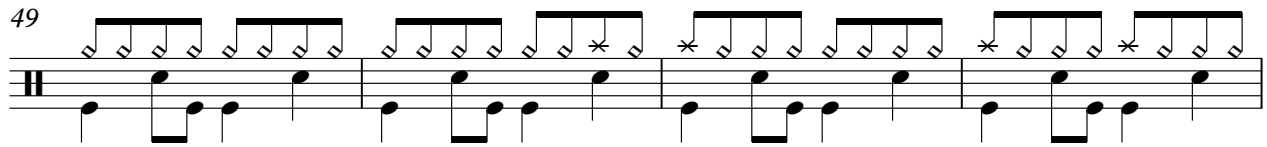

53

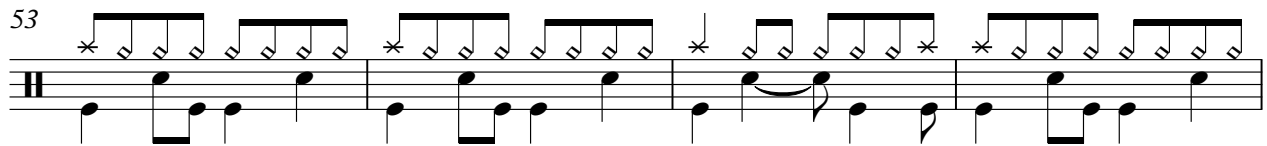

57

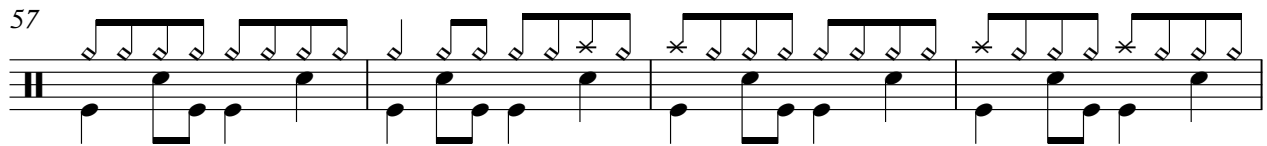

61

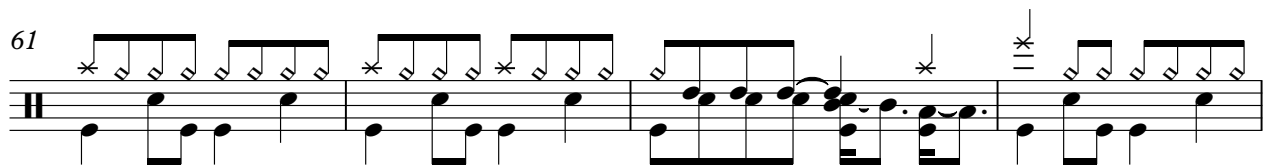

65

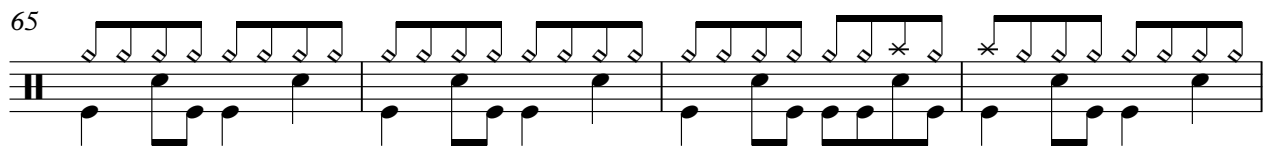

69

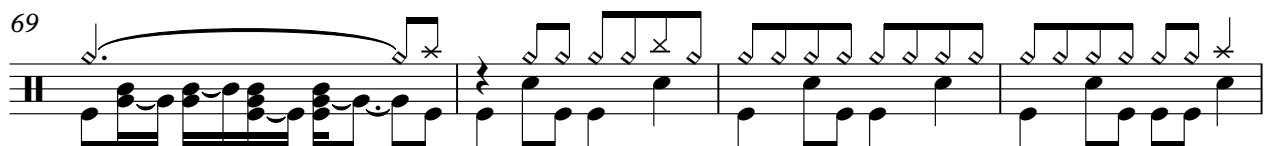

73

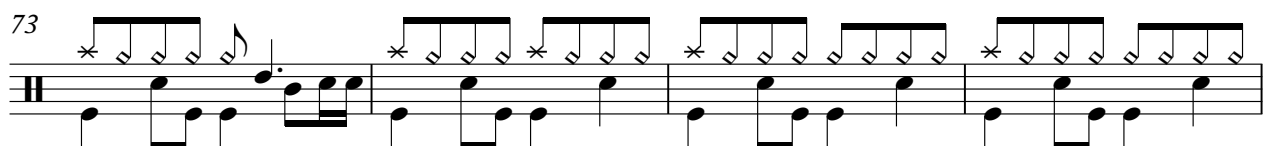

77

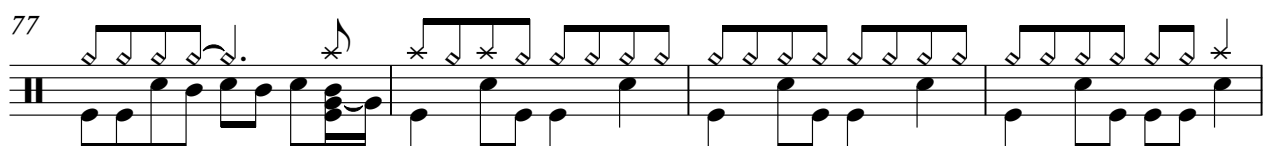

DRUMS

81

85

88

92

96

100

103

107

STEEL GTR

Brooks & Dunn - She`s Not The Cheating Kind 2

♩ = 111,000114

2

7

11

16

21

25

29

32

36

40

V.S.

45

49

52

56

60

64

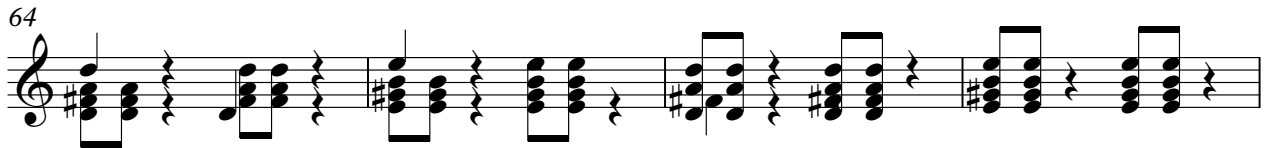

68

72

76

80

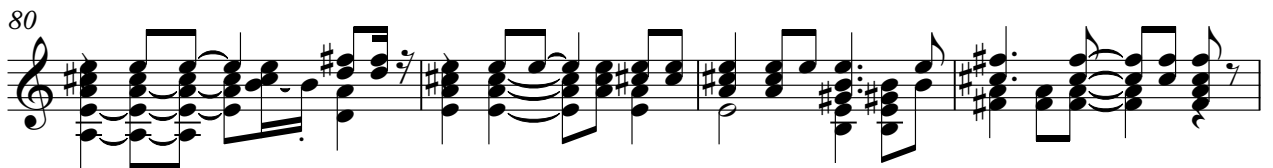

84

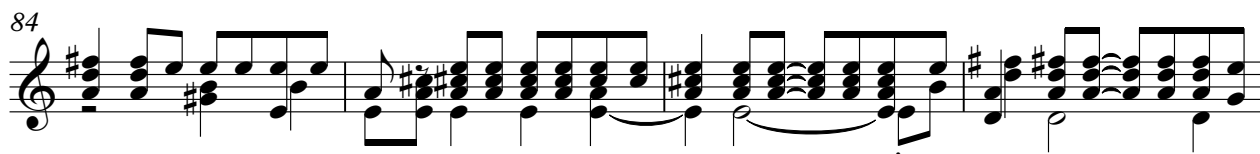

88

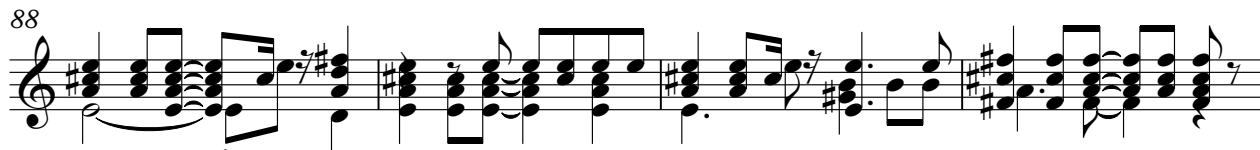

92

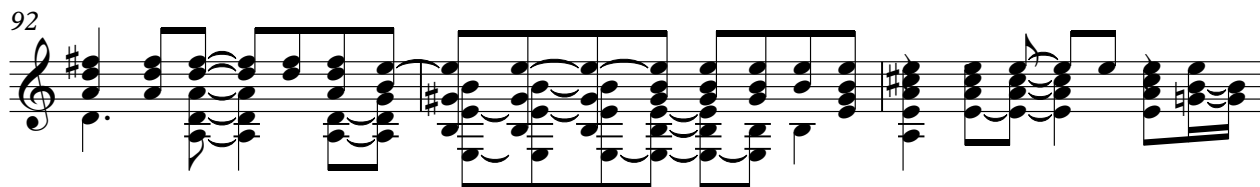

95

99

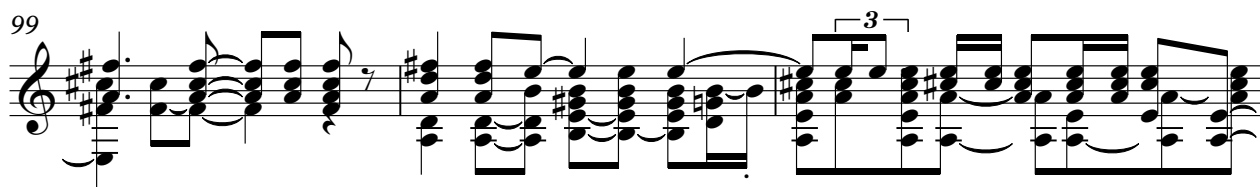

102

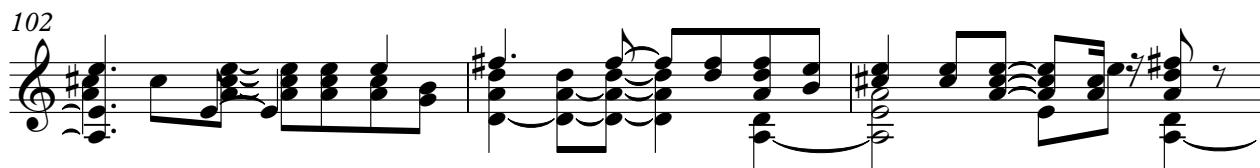

105

109

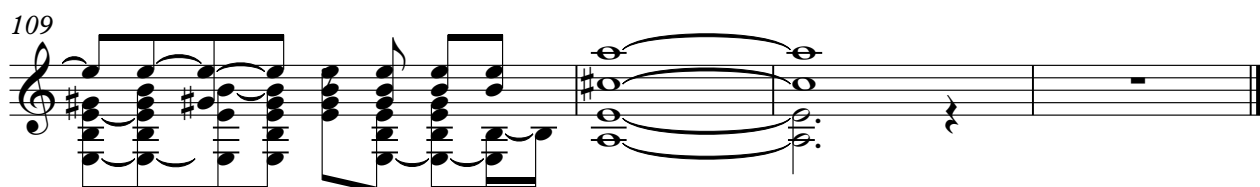

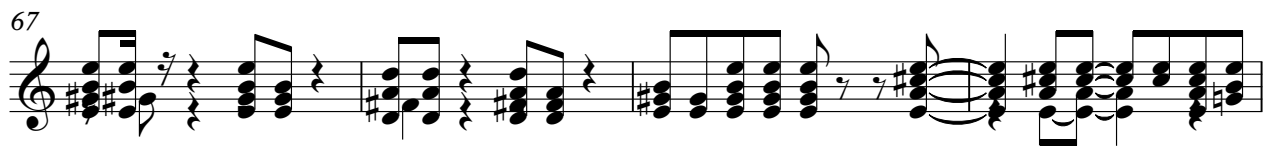
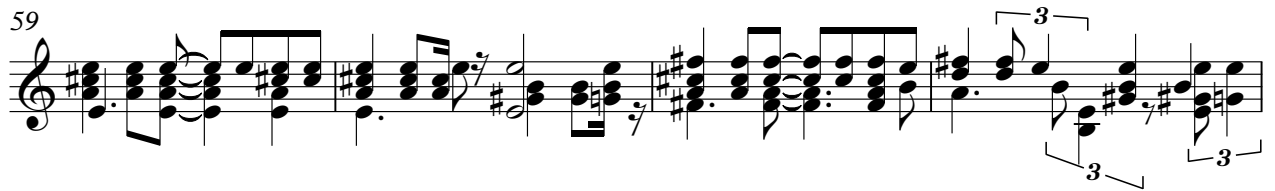
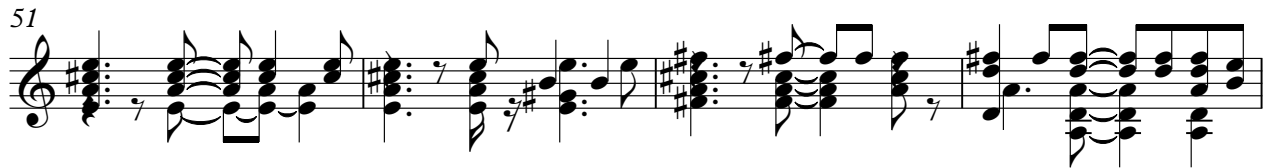

83

86

90

94

98

101

104

108

110

♩ = 111,000114

7 9

21

26

30

35 7

47

52

58 8

62 8

72

77

83

89

94

100

107

Brooks & Dunn - She`s Not The Cheating Kind 2

MUTED GTR

♩ = 111,000114

2

7

11

15

19

23

16

42

46

15

64

68

43

♩ = 111,000114

22

27

31

35

39

8

50

54

58

61

5

69

73

77

80

83

87

90

94

97

100

CLEAN GTR

3

104

107

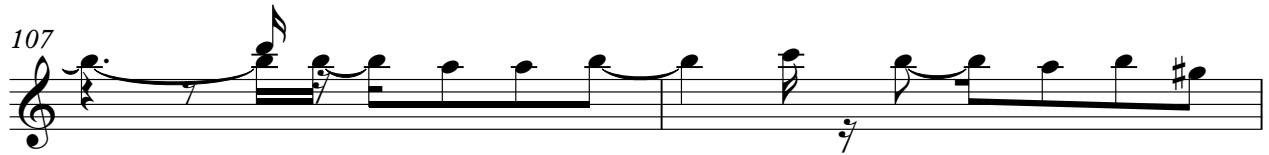

109

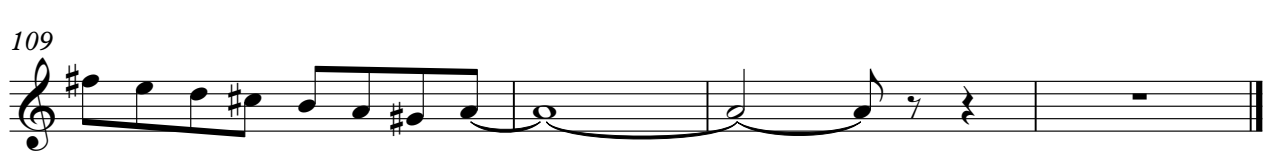

♩ = 111,000114

13

18

23

15

41

45

65

OVERDRIVE

Brooks & Dunn - She`s Not The Cheating Kind 2

♩ = 111,000114

61

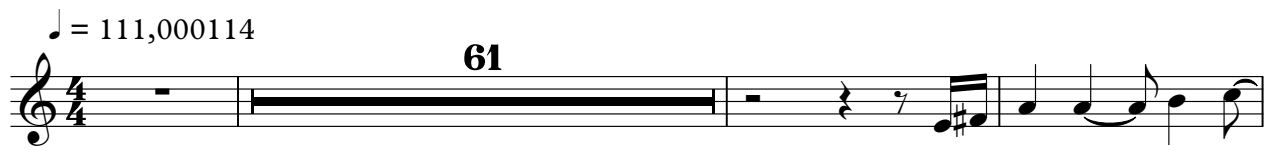

65

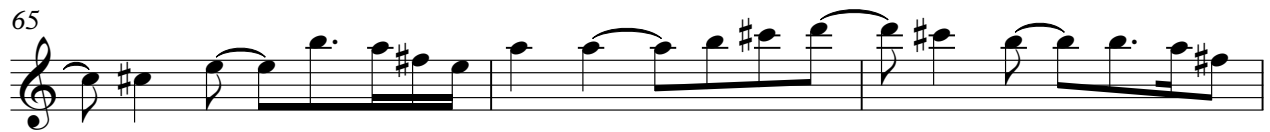

68

43

Brooks & Dunn - She`s Not The Cheating Kind 2

MELODY

♩ = 111,000114

6

10

14

18

22

27

31

85

90

94

99

102

10

NYLON GTR

Brooks & Dunn - She`s Not The Cheating Kind 2

♩ = 111,000114

22

27

5

3

38

8

50

5

59

3

6

71

5

79

3

85

89

5

97

3

11

FRETLESS

Brooks & Dunn - She`s Not The Cheating Kind 2

♩ = 111,000114

2

7

11

15

19

23

28

33

38

42

V.S.

46

51

56

61

66

70

75

80

85

90

95

100

105

108

♩ = 111,000114

26 5

36

14 8

55

5 12

76

5 6 8

91

5 8 13

Brooks & Dunn - She`s Not The Cheating Kind 2

A.PIANO 1

♩ = 111,000114

2

6

9

13

18

22

26

30

34

37

V.S.

