

Brooks Garth Brooks garth - batnruga

♩ = 245,000961

drums

acoust guitar

banjo

bass

T. Accord

fiddle

Lead Fiddle

2nd fiddle

5

drums

acoust guitar

banjo

bass

T. Accord

fiddle

Lead Fiddle

2nd fiddle

8

drums

acoust guitar

banjo

bass

T. Accord

fiddle

Lead Fiddle

2nd fiddle

11

drums

acoust guitar

banjo

bass

T. Accord

fiddle

Lead Fiddle

2nd fiddle

14

drums

acoust guit

banjo

bass

T. Accord

fiddle

Lead Fiddle

2nd fiddle

17

drums

acoust guit

banjo

bass

T. Accord

fiddle

Lead Fiddle

2nd fiddle

19

drums

acoust guit

banjo

bass

T. Accord

fiddle

Lead Fiddle

2nd fiddle

21

drums

acoust guit

banjo

bass

T. Accord

fiddle

Lead Fiddle

2nd fiddle

24

drums

acoust guitar

banjo

bass

T. Accord

fiddle

Lead Fiddle

2nd fiddle

27

drums

acoust guitar

banjo

bass

T. Accord

fiddle

Lead Fiddle

2nd fiddle

30

drums

acoust guitar

banjo

bass

T. Accord

fiddle

Lead Fiddle

2nd fiddle

33

drums

acoust guitar

banjo

bass

T. Accord

fiddle

Lead Fiddle

2nd fiddle

35

drums

acoust guitar

banjo

bass

T. Accord

fiddle

Lead Fiddle

2nd fiddle

37

drums

acoust guitar

banjo

bass

T. Accord

fiddle

Lead Fiddle

2nd fiddle

40

drums

acoust guitar

banjo

bass

T. Accord

fiddle

Lead Fiddle

2nd fiddle

42

drums

acoust guitar

banjo

bass

T. Accord

fiddle

Lead Fiddle

2nd fiddle

44

drums

acoust guit

banjo

bass

T. Accord

fiddle

Lead Fiddle

2nd fiddle

47

drums

acoust guit

banjo

bass

T. Accord

fiddle

Lead Fiddle

2nd fiddle

50

drums

acoust guit

banjo

bass

T. Accord

fiddle

Lead Fiddle

2nd fiddle

52

drums

acoust guit

banjo

bass

T. Accord

fiddle

Lead Fiddle

2nd fiddle

54

drums

acoust guitar

banjo

bass

T. Accord

fiddle

Lead Fiddle

2nd fiddle

57

drums

acoust guitar

banjo

bass

T. Accord

fiddle

Lead Fiddle

2nd fiddle

60

drums

acoust guit

banjo

bass

T. Accord

fiddle

Lead Fiddle

2nd fiddle

63

drums

acoust guit

banjo

bass

T. Accord

fiddle

Lead Fiddle

2nd fiddle

66 $\text{♩} = 106,000182$ 13

drums

acoust guitar

banjo

bass

T. Accord

fiddle

Lead Fiddle

2nd fiddle

69

drums

acoust guitar

banjo

bass

T. Accord

fiddle

Lead Fiddle

2nd fiddle

78

drums

92

drums

14

106

drums

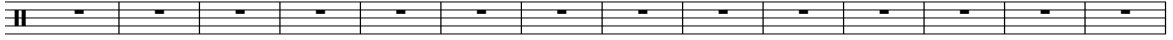

120

drums

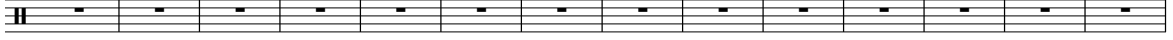

134

drums

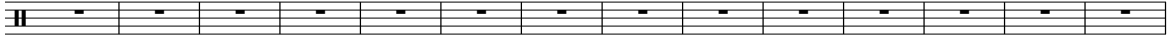

148

drums

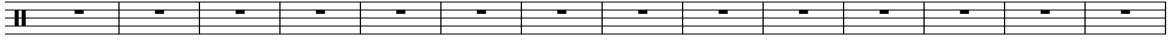

162

drums

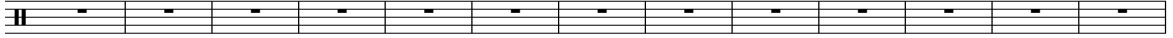

175

drums

Brooks Garth Brooks garth - batnruge

drums

♩ = 245,000961

1 2 3 4

5

5 6 7

8

8 9 10

11

11 12 13

14

14 15 16

17

17 18 19

20

20 21 22

23

23 24 25

26

26 27 28

29

29 30 31

V.S.

2

drums

32

35

38

41

44

48

52

55

58

61

drums

64

67

69

Brooks Garth Brooks garth - batnruge

acoust guit

♩ = 245,000961

2

5

8

11

14

17

20

23

27

30

V.S.

acoust guit

65

3

69

116

Brooks Garth Brooks garth - batnruge

banjo

♩ = 245,000961

2

5

Staff 2: 2-2-0, 0-2-0-2-4-0, 2-0-4-0, 2-4-0, 2-0, 4-0-4-2-4-2-0-0, 0-0-0, 0-2-2, 2-0, 0-4-0-4, 0-0, 0-4-0.

8

Staff 3: 2-5, 2-4, 0-4-2, 5-0-2-0, 5-4-0-0, 5-0-2, 5-0-2-0, 2-0-2-0, 5-4-5-0, 4.

10

Staff 4: 5-0-2-4, 0-2-4, 0-2-0, 0-4-0-2-4, 0-0-2-0, 0-2-0, 0-4-0-0, 4-0-0, 4-0-0-4.

12

Staff 5: 2-4-0, 2-4-0, 4-2-0, 2-4-0, 2-4-2-0, 2-4-2-0, 2-0, 2-0-2-0, 5-4-0-2, 5.

14

Staff 6: 5-0-2-0, 5-4-5, 0-2-4, 0-0-2-3-5, 2-2-0, 0-2-0-2-4, 2-0, 4-0, 2-4, 2-0, 4-0-4-2-4-2-0-0.

17

Staff 7: 2-2-0, 0-2-0-2-4, 2-0, 4-0, 2-4, 2-0, 4-0-4-2-4-2-0-0, 0-0, 0-2-0, 0-4-0-4, 0-0, 4-0.

20

Staff 8: 2-5, 2-4, 0-4-2, 5-0-2-0, 5-4-0-0, 5-0-2, 5-0-2-0, 2-0-2-0, 5-4-5-0, 4.

22

Staff 9: 5-0-2-4, 0-2-4, 0-2-0, 0-4-0-2-4, 0-0-2-0, 0-2-0, 0-4-0-4, 0-0-0-4.

24

Staff 10: 2-4-0, 2-4-0, 4-2-0, 2-4-0, 2-4-2-0, 2-4-2-0, 2-0, 2-0-2-0, 5-4-0-2, 5.

V.S.

26

29

32

35

37

39

41

43

45

47

50

53

56

58

60

62

65

68

70

Brooks Garth Brooks garth - batnruge

bass

♩ = 245,000961

2

7

13

18

23

28

33

38

43

47

V.S.

2

51 bass

55

60

65

$\text{♩} = 100$

69

0443

117

T. Accord

Brooks Garth Brooks garth - batnruge

♩ = 245,000961

V.S.

14

16

18

20

22

24

26

28

30

32

34

36

V.S.

38

40

42

44

46

48

50

52

54

56

58

60

62

64

66

68

♩ = 106,000137

69

117

Brooks Garth Brooks garth - batnruge

fiddle

♩ = 245,000961

V.S.

fiddle

54

56

59

61

63

65

67

$\text{♩} = 106,000197$

69

116

Brooks Garth Brooks garth - batnruge

Lead Fiddle

♩ = 245,000961

2

5

8

11

14

17

20

23

26

29

V.S.

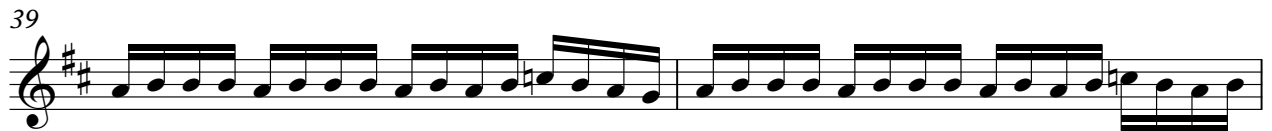

60

62

65

68

$\text{♩} = 100,000$

70

117

Brooks Garth Brooks garth - batnruge

2nd fiddle

♩ = 245,000961

2

5

8

11

14

17

20

23

26

28

V.S.

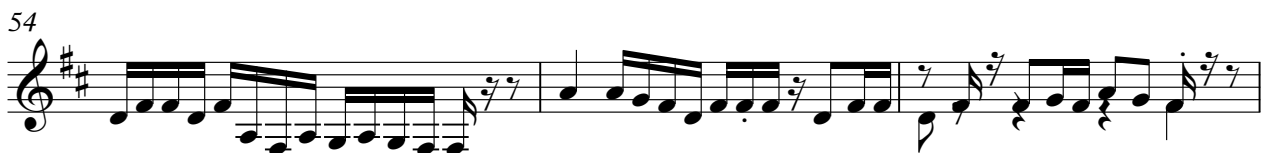
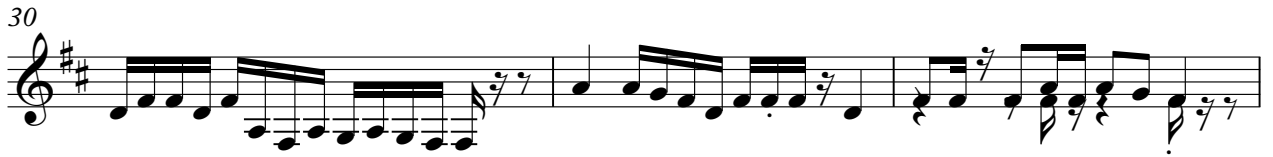

57

60

62

65

67

$\text{♩} = 106,000$

69

117