

Brooks Garth Brooks garth - ghostr1

♩ = 130,000137

Bottle Blow

French Horns

Drums

Electric Bass

Star Theme

♩ = 130,000137

String Ensemble

3

Bottle Blow

French Horns

Drums

Electric Bass

Star Theme

String Ensemble

5

Bottle Blow

French Horns

Drums

Electric Bass

Star Theme

String Ensemble

7

Bottle Blow

French Horns

Drums

Electric Bass

Star Theme

String Ensemble

9

Bottle Blow

French Horns

Drums

Electric Bass

Star Theme

String Ensemble

11

Bottle Blow

French Horns

Drums

Electric Bass

Star Theme

String Ensemble

12

Bottle Blow

French Horns

Drums

Electric Bass

Star Theme

String Ensemble

13

Bottle Blow

French Horns

Drums

Electric Bass

Star Theme

String Ensemble

15

Bottle Blow

French Horns

Drums

Electric Bass

Star Theme

String Ensemble

17

Bottle Blow

French Horns

Drums

Electric Bass

Star Theme

String Ensemble

19

Bottle Blow

French Horns

Drums

Electric Bass

Star Theme

String Ensemble

20

Bottle Blow

French Horns

Drums

Electric Bass

Star Theme

String Ensemble

21

Bottle Blow

French Horns

Drums

Electric Bass

Star Theme

String Ensemble

22

Bottle Blow

French Horns

Drums

Electric Bass

Star Theme

String Ensemble

24

Bottle Blow

Drums

Electric Bass

Star Theme

25

Bottle Blow

French Horns

Drums

Electric Bass

Star Theme

String Ensemble

26

Bottle Blow

French Horns

Drums

Electric Bass

Star Theme

String Ensemble

28

Bottle Blow

French Horns

Drums

Electric Bass

Star Theme

String Ensemble

29

Bottle Blow

French Horns

Drums

Electric Bass

Star Theme

String Ensemble

30

Bottle Blow

French Horns

Drums

Electric Bass

Star Theme

String Ensemble

32

Bottle Blow

French Horns

Drums

Electric Bass

Star Theme

String Ensemble

33

Bottle Blow

French Horns

Drums

Electric Bass

Star Theme

String Ensemble

35

Bottle Blow

French Horns

Drums

Electric Bass

Star Theme

String Ensemble

37

Bottle Blow

French Horns

Drums

Electric Bass

Star Theme

String Ensemble

38

Bottle Blow

French Horns

Drums

Electric Bass

Star Theme

String Ensemble

39

Bottle Blow

French Horns

Drums

Electric Bass

Star Theme

String Ensemble

6

40

Bottle Blow

French Horns

Drums

Electric Bass

Star Theme

String Ensemble

41

Bottle Blow

French Horns

Drums

Electric Bass

Star Theme

String Ensemble

42

Bottle Blow

French Horns

Drums

Electric Bass

Star Theme

String Ensemble

44

Bottle Blow

Drums

Electric Bass

Star Theme

45

Bottle Blow

French Horns

Drums

Electric Bass

Star Theme

String Ensemble

46

Bottle Blow

French Horns

Drums

Electric Bass

Star Theme

String Ensemble

48

Bottle Blow

French Horns

Drums

Electric Bass

Star Theme

String Ensemble

50

Bottle Blow

French Horns

Drums

Electric Bass

Star Theme

String Ensemble

51

Bottle Blow

French Horns

Drums

Electric Bass

Star Theme

String Ensemble

52

Bottle Blow

French Horns

Drums

Electric Bass

Star Theme

String Ensemble

Bottle Blow

Brooks Garth Brooks garth - ghostr1

♩ = 130,000137

7

12

16

20

26

31

36

40

46

V.S.

2

Bottle Blow

50

French Horns

Brooks Garth Brooks garth - ghostr1

♩ = 130,000137

5

10

15

19

23

28

33

37

41

2

French Horns

45

49

Brooks Garth Brooks garth - ghostr1

Drums

♩ = 130,000137

V.S.

Drums

Drums

42

44

46

48

50

52

Electric Bass

Brooks Garth Brooks garth - ghostr1

♩ = 130,000137

V.S.

2

Electric Bass

44

48

51

Star Theme

Brooks Garth Brooks garth - ghostr1

♩ = 130,000137

7

12

16

20

26

31

36

40

46

V.S.

2

Star Theme

50

String Ensemble

Brooks Garth Brooks garth - ghostr1

♩ = 130,000137

5

10

15

19

22

28

33

37

41

2

String Ensemble

45

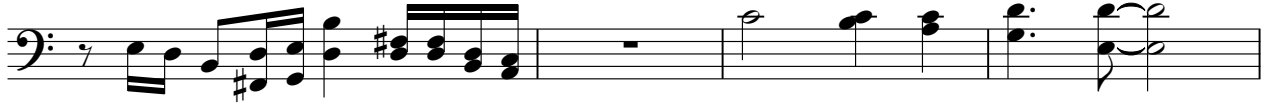

49

