

Brooks Garth Brooks garth - papalove

0.0"
1.1,00
Papa Loved Mama
♩ = 150,000000

4

6

Drums

Guitar

Voice 1 (Melody)

Bass

Piano

Detailed description of the musical score for measures 6-7: The score is for a piece in 4/4 time with a key signature of three sharps (F#, C#, G#). Measure 6: Drums feature a snare on the 2nd and 4th beats and a hi-hat on the 1st and 3rd beats. The guitar plays a power chord sequence: T (0), A (2), B (0) in the first half, and T (0), A (0), B (0) in the second half. The melody in the voice part starts on G2 and moves up stepwise to D3. The bass line follows the melody. The piano accompaniment consists of chords: G2-B2-D3 in the first half and G2-A2-C3 in the second half.

8

Drums

Guitar

Voice 1 (Melody)

Bass

Piano

Detailed description of the musical score for measures 8-9: Measure 8: Drums continue with the same pattern. The guitar plays a power chord sequence: T (4), A (2), B (2) in the first half, and T (0), A (0), B (0) in the second half. The melody in the voice part continues from G2 to D3. The bass line follows the melody. The piano accompaniment consists of chords: G2-B2-D3 in the first half and G2-A2-C3 in the second half. Measure 9: Drums continue with the same pattern. The guitar plays a power chord sequence: T (4), A (4), B (2) in the first half, and T (0), A (0), B (0) in the second half. The melody in the voice part continues from G2 to D3. The bass line follows the melody. The piano accompaniment consists of chords: G2-B2-D3 in the first half and G2-A2-C3 in the second half.

14

Drums

Guitar

Voice 1 (Melody)

Bass

Piano

16

Drums

Guitar

Voice 1 (Melody)

Bass

Piano

17

Drums

Guitar

Voice 1 (Melody)

Bass

Piano

19

Drums

Guitar

Voice 1 (Melody)

Bass

Piano

21

Drums

Guitar

Voice 1 (Melody)

Bass

Piano

22

Drums

Guitar

Voice 1 (Melody)

Bass

Piano

24

Drums

Guitar

Voice 1 (Melody)

Bass

Piano

Detailed description of the musical score for measures 24-25: The score is for a piece in 6/8 time with a key signature of three sharps (F#, C#, G#). The drums play a consistent pattern of eighth notes with accents. The guitar part features a simple chord progression using open strings (0) and the second fret (2). The voice melody is a simple line of eighth and quarter notes. The bass line follows a similar rhythmic pattern to the voice. The piano part has a long, sustained note in the right hand with a fermata, and a few notes in the left hand.

26

Drums

Guitar

Voice 1 (Melody)

Bass

Piano

Detailed description of the musical score for measures 26-27: The drums continue with the same eighth-note pattern. The guitar part uses the same fret numbers (0, 2) as in the previous measures. The voice melody continues with eighth and quarter notes. The bass line maintains its rhythmic pattern. The piano part features a long, sustained note in the right hand with a fermata, and some chords in the left hand.

28

Drums

Guitar

Voice 1 (Melody)

Bass

Piano

30

Drums

Guitar

Voice 1 (Melody)

Bass

Piano

33

Drums

Guitar

Voice 1 (Melody)

Bass

Piano

35

Drums

Guitar

Voice 1 (Melody)

Bass

Piano

37

Drums

Guitar

Voice 1 (Melody)

Bass

Piano

39

Drums

Guitar

Voice 1 (Melody)

Bass

Piano

41

Drums

Guitar

Voice 1 (Melody)

Bass

Piano

43

Drums

Guitar

Voice 1 (Melody)

Bass

Piano

45

Drums

Guitar

Voice 1 (Melody)

Bass

Piano

47

Drums

Guitar

Voice 1 (Melody)

Bass

Piano

49

Drums

Guitar

Voice 1 (Melody)

Bass

Piano

51

Drums

Guitar

Voice 1 (Melody)

Bass

Piano

53

Drums

Guitar

Voice 1 (Melody)

Bass

Piano

55

Drums

Guitar

Voice 1 (Melody)

Bass

Piano

57

Drums

Guitar

Voice 1 (Melody)

Bass

Piano

58

Drums

Guitar

Voice 1 (Melody)

Bass

Piano

60

Drums

Guitar

Voice 1 (Melody)

Bass

Piano

62

Drums

Voice 1 (Melody)

64

Drums

Guitar

Voice 1 (Melody)

Bass

Piano

66

Drums

Guitar

Voice 1 (Melody)

Bass

Piano

68

Drums

Guitar

Voice 1 (Melody)

Bass

Piano

70

Drums

Guitar

Voice 1 (Melody)

Bass

Piano

72

Drums

Guitar

Voice 1 (Melody)

Bass

Piano

74

Drums

Voice 1 (Melody)

76

Drums

Guitar

Voice 1 (Melody)

Bass

Piano

78

Drums

Guitar

Voice 1 (Melody)

Bass

Piano

80

Drums

Guitar

Voice 1 (Melody)

Bass

Piano

82

Drums

Guitar

Voice 1 (Melody)

Bass

Piano

84

Drums

Guitar

Voice 1 (Melody)

Bass

Piano

86

Drums

Voice 1 (Melody)

88

Drums

Guitar

Voice 1 (Melody)

Bass

Piano

90

Drums

Guitar

T	0	0	0	0
A	0	0	3	3
B	2	2	2	2

Bass

Piano

Brooks Garth Brooks garth - papalove

Drums

♩ = 150,000000
2

5
9
12
16
20
23
26
29
32

V.S.

V.S.

35

38

42

46

50

53

55

58

61

64

Drums

67

70

73

76

79

82

86

89

Brooks Garth Brooks garth - papalove

Guitar

♩ = 150,000000

2

E																			
B																			
G																			
D																			
A																			
E																			
A																			

6

T																			
A																			
B																			

9

T																			
A																			
B																			

12

T																			
A																			
B																			

15

T																			
A																			
B																			

18

T																			
A																			
B																			

21

T																			
A																			
B																			

25

T																			
A																			
B																			

28

2

T																			
A																			
B																			

T	0	0	0	0	0	0	0	0	0	0	0	0	0	0	0	0	0	0	0
A	2	2	2	2	2	2	2	2	2	2	2	2	2	2	2	2	2	2	2
B			0	0	0	0		0	0			0		0	0	0	0		

36

T	0	0	0	0	0	0	0	0	0	0	0	0	0	0	0	0	0	0	0
A	2	2	2	2	2	2	2	2	2	2	2	2	2	2	2	2	2	2	2
B	0	0	0	0	0	0	0	0	0	0	0	0	0	0	0	0	0	0	0

40

T				0	0	0	0	0	0	0	0	0	0	0	0	0	0	0	0
A	4	4	4	4	4	4	4	4	4	4	4	4	4	4	4	4	4	4	4
B	2	2	2	2	2	2	2	2	2	2	2	2	2	2	2	2	2	2	2

44

T	0	0	0	0	0	0	0	0	0	0	0	0	0	0	0	0	0	0	0
A	2	2	2	2	2	2	2	2	2	2	2	2	2	2	2	2	2	2	2
B	0			0	0			0	0			0	0	0	0	0	0	0	0

48

T				0	0	0	0	0	0	0	0	0	0	0	0	0	0	0	0
A	4	4	4	4	4	4	4	4	4	4	4	4	4	4	4	4	4	4	4
B	2	2	2	2	2	2	2	2	2	2	2	2	2	2	2	2	2	2	2

52

T	0	0	0	0	0	0	0	0	0	0	0	0	0	0	0	0	0	0	0
A	2	2	2	2	2	2	2	2	2	2	2	2	2	2	2	2	2	2	2
B	0		0	0	0	0		0	0	0			0	0	0	0	0	0	0

55

T				0	0	0	0	0	0	0	0	0	0	0	0	0	0	0	0
A	2	2	2	2	2	2	2	2	2	2	2	2	2	2	2	2	2	2	2
B	0	0	0	0	0	0	0	0	0	0	0	0	0	0	0	0	0	0	0

58

T																			
A	2	2	2	2	2	2	2	2	2	2	2	2	2	2	2	2	2	2	2
B	0	0	0	0	0	0	0	0	0	0	0	0	0	0	0	0	0	0	0

61

T								0	1										
A	2	2	2	2	2	2	2	2	3	4	4	4	4	4	4	4	4	4	4
B	0	0	0	0	0	0	0	0	0	2	2	2	2	2	2	2	2	2	2

66

T																			
A	2	2	2	2	2	2	2	2	2	2	2	2	2	2	2	2	2	2	2
B	0	0	0	0	0	0	0	0	0	0	0	0	0	0	0	0	0	0	0

T	0	0	0	0	0	0	0	0	0			
A	2	2	2	2	2	2	0	2	2	2	2	2
B	0	0					0	0	0	0	0	0

72

T												
A	0	2	0	0	0	0	0	2	2	2	2	2
B	0		0	0	0	0	0	0	0	0	0	0

2

T												
A												
B												

T	0	1										
A	0	1	1	1	1	1						
B												

77

T	0	1	1	1	1	1						
A	0	1	1	1	1	1						
B	3	4	4	4	4	4	0	0	2	0	4	2

T												
A							2	2	2	2	2	2
B							0	0	0	0	0	0

80

T	0	0	0	0	0	0	0	0	0	0	0	0
A	3	2	2	2	2	2	2	2	2	2	2	2
B	0						0	0	0	0	0	0

83

T												
A	2	2	2	4	4	2	2	2	2	0	2	2
B	0	0	0	5	0	0	0	0	0	0	0	0

T												
A												
B												

86

T												
A												
B												

2

T												
A												
B												

T												
A												
B												

90

T	0	0	0	0	0	0	0	0	0	0	0	0
A	2	2	2	2	2	2	2	2	2	2	2	2
B												

35

Voice 1 (Melody)

3

80

Brooks Garth Brooks garth - papalove

Bass

♩ = 150,000000

2

5

8

11

14

17

20

23

26

28

32

36

39

42

46

49

52

56

59

64

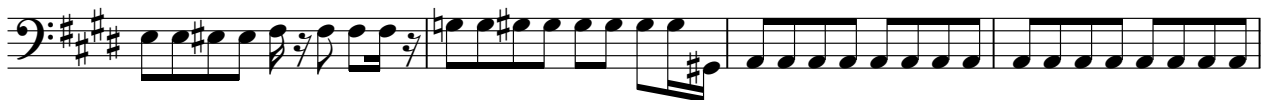

68

Piano

Brooks Garth Brooks garth - papalove

♩ = 150,000000

2

7

11

16

20

23

27

2

70

74

80

85

89
