

Brother & Brother - If You Did Not Exist

♩ = 102,000916

MELODY

TIMPANI

DRUMS

MUTED GTR

OVERDRIVE

CLEAN GTR

CHOIR AAHS

SYN BASS 2

REVERSCYMB

SLOWSTRING

BRIGHTNESS

STRINGS

STRINGS

A.PIANO 1

♩ = 102,000916

16

MELODY

DRUMS

SYN BASS 2

SLOWSTRING

A.PIANO 1

18

MELODY

DRUMS

MUTED GTR

SYN BASS 2

SLOWSTRING

A.PIANO 1

20

MELODY

DRUMS

MUTED GTR

SYN BASS 2

SLOWSTRING

STRINGS

22

MELODY
DRUMS
MUTED GTR
SYN BASS 2
SLOWSTRING
STRINGS

24

MELODY
DRUMS
MUTED GTR
SYN BASS 2
SLOWSTRING
STRINGS
A.PIANO 1

26

MELODY

DRUMS

MUTED GTR

SYN BASS 2

SLOWSTRING

STRINGS

A.PIANO 1

28

MELODY

DRUMS

MUTED GTR

SYN BASS 2

SLOWSTRING

STRINGS

30

MELODY

DRUMS

MUTED GTR

SYN BASS 2

SLOWSTRING

32

MELODY
DRUMS
MUTED GTR
CHOIR AAHS
SYN BASS 2
SLOWSTRING
STRINGS
A.PIANO 1

34

MELODY
DRUMS
MUTED GTR
SYN BASS 2
SLOWSTRING
STRINGS
A.PIANO 1

36

MELODY

DRUMS

MUTED GTR

SYN BASS 2

SLOWSTRING

STRINGS

38

MELODY

DRUMS

MUTED GTR

SYN BASS 2

SLOWSTRING

STRINGS

A.PIANO 1

40

MELODY

DRUMS

MUTED GTR

SYN BASS 2

SLOWSTRING

STRINGS

A.PIANO 1

42

MELODY

DRUMS

SYN BASS 2

SLOWSTRING

STRINGS

43

DRUMS

MUTED GTR

SYN BASS 2

SLOWSTRING

STRINGS

STRINGS

3

3

3

3

45

DRUMS

MUTED GTR

SYN BASS 2

SLOWSTRING

STRINGS

STRINGS

47

DRUMS

MUTED GTR

SYN BASS 2

SLOWSTRING

STRINGS

STRINGS

49

DRUMS

MUTED GTR

SYN BASS 2

SLOWSTRING

STRINGS

STRINGS

51

DRUMS

MUTED GTR

SYN BASS 2

SLOWSTRING

STRINGS

52

MELODY

DRUMS

MUTED GTR

CLEAN GTR

SYN BASS 2

REVERSCYMB

SLOWSTRING

STRINGS

A.PIANO 1

54

MELODY

DRUMS

MUTED GTR

CLEAN GTR

SYN BASS 2

SLOWSTRING

STRINGS

A.PIANO 1

56

MELODY

DRUMS

MUTED GTR

SYN BASS 2

SLOWSTRING

58

MELODY

DRUMS

MUTED GTR

CLEAN GTR

SYN BASS 2

SLOWSTRING

STRINGS

60

MELODY

DRUMS

MUTED GTR

CLEAN GTR

SYN BASS 2

SLOWSTRING

STRINGS

A.PIANO 1

62

MELODY

DRUMS

MUTED GTR

SYN BASS 2

SLOWSTRING

STRINGS

A.PIANO 1

64

MELODY

DRUMS

MUTED GTR

CLEAN GTR

SYN BASS 2

SLOWSTRING

STRINGS

66

MELODY

DRUMS

MUTED GTR

SYN BASS 2

SLOWSTRING

STRINGS

A.PIANO 1

68

MELODY

DRUMS

MUTED GTR

OVERDRIVE

SYN BASS 2

SLOWSTRING

STRINGS

A.PIANO 1

70

MELODY

DRUMS

OVERDRIVE

SYN BASS 2

SLOWSTRING

STRINGS

71

DRUMS

MUTED GTR

OVERDRIVE

SYN BASS 2

SLOWSTRING

STRINGS

STRINGS

73

DRUMS

MUTED GTR

SYN BASS 2

SLOWSTRING

STRINGS

STRINGS

75

DRUMS

MUTED GTR

SYN BASS 2

SLOWSTRING

STRINGS

STRINGS

77

TIMPANI

DRUMS

MUTED GTR

SYN BASS 2

REVERSCYMB

SLOWSTRING

STRINGS

STRINGS

A.PIANO 1

79

81

83

85

87

89

91

DRUMS

MUTED GTR

OVERDRIVE

SYN BASS 2

SLOWSTRING

93

DRUMS

MUTED GTR

OVERDRIVE

SYN BASS 2

SLOWSTRING

95

DRUMS

MUTED GTR

OVERDRIVE

SYN BASS 2

SLOWSTRING

97

DRUMS

MUTED GTR

OVERDRIVE

CHOIR AAHS

SYN BASS 2

SLOWSTRING

STRINGS

A.PIANO 1

99

DRUMS

MUTED GTR

CHOIR AAHS

SYN BASS 2

SLOWSTRING

STRINGS

A.PIANO 1

101

DRUMS

MUTED GTR

OVERDRIVE

SYN BASS 2

SLOWSTRING

STRINGS

A.PIANO 1

103

DRUMS

MUTED GTR

OVERDRIVE

SYN BASS 2

SLOWSTRING

STRINGS

A.PIANO 1

105

DRUMS

MUTED GTR

OVERDRIVE

SYN BASS 2

SLOWSTRING

STRINGS

A.PIANO 1

107

MUSICAL SCORE FOR MULTIPLE INSTRUMENTS:

Brother & Brother - If You Did Not Exist

MELODY

♩ = 102,000916

5

9

13

17

21

26

30

34

38

41

10

TIMPANI

Brother & Brother - If You Did Not Exist

♩ = 102,000916

75

6

3 **6** **3**

78

6

82

86

21

2

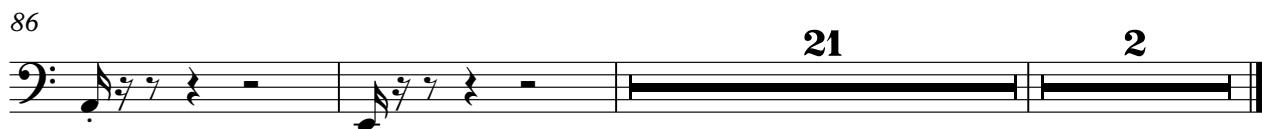

Brother & Brother - If You Did Not Exist

DRUMS

♩ = 102,000916

5 6

15

17

19

21

23

25

27

29

31

V.S.

DRUMS

33

35

37

39

41

43

45

47

49

51

DRUMS

53

55

57

59

61

63

65

67

69

71

V.S.

3

DRUMS

DRUMS

93

95

97

99

101

103

105

106

MUTED GTR

Brother & Brother - If You Did Not Exist

♩ = 102,000916

8 3 3

18

22 2

26

28

30

32

34

36

38

V.S.

MUTED GTR

40

43

45

47

49

53

55

57

59

61

63

65

67

70

73

75

77

79

81

83

MUTED GTR

85

88

91

93

95

97

99

101

103

105

3

2

OVERDRIVE

Brother & Brother - If You Did Not Exist

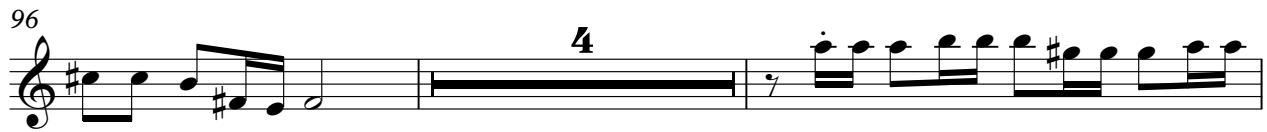

CLEAN GTR

Brother & Brother - If You Did Not Exist

♩ = 102,000916

11

15

37 4

59

2

64

44 2

♩ = 102,000916

12

16

20

24

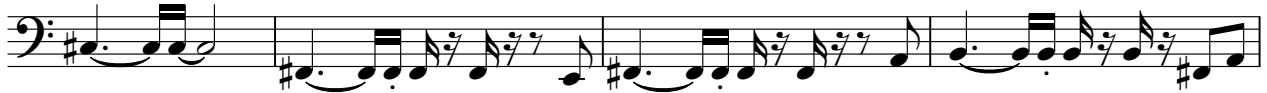

28

31

34

38

42

46

V.S.

49

53

56

59

62

66

70

73

76

80

84

87

91

94

97

101

105

REVERSCYMB

Brother & Brother - If You Did Not Exist

♩ = 102,000916

4 45

53

24

80

2 25 2

Brother & Brother - If You Did Not Exist

SLOWSTRING

♩ = 102,000916

10

19

28

36

45

54

62

71

80

V.S.

2

SLOWSTRING

89

96

101

105

BRIGHTNESS

Brother & Brother - If You Did Not Exist

♩ = 102,000916

6

STRINGS

Brother & Brother - If You Did Not Exist

♩ = 102,000916

41

44

47

50

20

72

75

78

81

84

86

22

2

STRINGS

Brother & Brother - If You Did Not Exist

♩ = 102,000916

12 5

20

24

28 4 3

35

40

43

48

51

52 5

2

STRINGS

59

3

63

68

71

75

80

85

89

8

100

106

2

Brother & Brother - If You Did Not Exist

A.PIANO 1

♩ = 102,000916

5

3

9

4

16

3

6

25

5

33

2

38

42

11

56

5

64

2

68

8

2

A.PIANO 1

78

7 8

97

103

105

2