

Brothers In Arms - Dire Straits

$\text{♩} = 80,000000$

5

Piano 1

Piano 2

Guitar Solo

Distort Solo

Bass

Organ A1

Organ A2

Strings 1

String Solo

Strings 2

9

13

17

22

26

30

Piano 1

Piano 2

Guitar Solo

Distort Solo

Bass

Organ A1

Organ A2

Strings 1

String Solo

Strings 2

34

Piano 1

Piano 2

Guitar Solo

Distort Solo

Bass

Organ A1

Organ A2

Strings 1

String Solo

Strings 2

37

Piano 1

Piano 2

Guitar Solo

Distort Solo

Bass

Organ A1

Organ A2

Strings 1

String Solo

Strings 2

41

Piano 1

Piano 2

Guitar Solo

Distort Solo

Bass

Organ A1

Organ A2

Strings 1

String Solo

Strings 2

45

Piano 1

Piano 2

Guitar Solo

Distort Solo

Bass

Organ A1

Organ A2

Strings 1

String Solo

Strings 2

49

Piano 1

Piano 2

Guitar Solo

Distort Solo

Bass

Organ A1

Organ A2

Strings 1

String Solo

Strings 2

52

Piano 1

Piano 2

Guitar Solo

Distort Solo

Bass

Organ A1

Organ A2

Strings 1

String Solo

Strings 2

54

58

Piano 1

Piano 2

Guitar Solo

Distort Solo

Bass

Organ A1

Organ A2

Strings 1

String Solo

Strings 2

62

Piano 1

Piano 2

Guitar Solo

Distort Solo

Bass

Organ A1

Organ A2

Strings 1

String Solo

Strings 2

66

Piano 1

Piano 2

Guitar Solo

Distort Solo

Bass

Organ A1

Organ A2

Strings 1

String Solo

Strings 2

69

Piano 1

Piano 2

Guitar Solo

Distort Solo

Bass

Organ A1

Organ A2

Strings 1

String Solo

Strings 2

72

Piano 1

Piano 2

Guitar Solo

Distort Solo

Bass

Organ A1

Organ A2

Strings 1

String Solo

Strings 2

75

Piano 1

Piano 2

Guitar Solo

Distort Solo

Bass

Organ A1

Organ A2

Strings 1

String Solo

Strings 2

78

Piano 1

Piano 2

Guitar Solo

Distort Solo

Bass

Organ A1

Organ A2

Strings 1

String Solo

Strings 2

81

- Piano 1:** Provides harmonic support with chords in the right hand and sustained notes in the left hand.
- Distort Solo:** Mirrors the Guitar Solo with a distorted, high-gain sound.

83

Piano 1

Piano 2

Guitar Solo

Distort Solo

Bass

Organ A1

Organ A2

Strings 1

String Solo

Strings 2

86

Piano 1

Piano 2

Guitar Solo

Distort Solo

Bass

Organ A1

Organ A2

Strings 1

String Solo

Strings 2

Brothers In Arms - Dire Straits

Piano 1

♩ = 80,000000

6

12

18

25

30

35

V.S.

42

48

54

60

65

70

77

82

Brothers In Arms - Dire Straits

Piano 2

♩ = 80,000000

9

16

23

29

35

41

47

53

V.S.

59

65

71

76

81

84

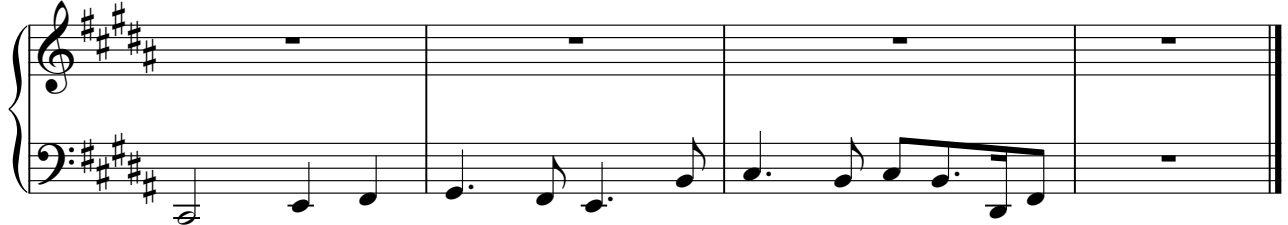

Brothers In Arms - Dire Straits

Guitar Solo

♩ = 80,000000

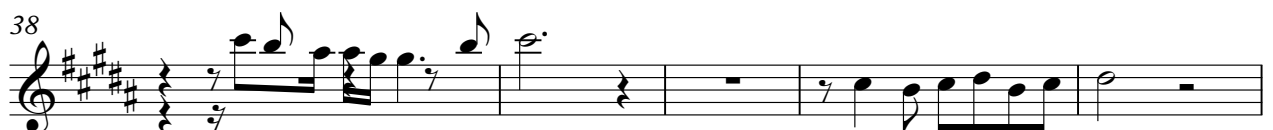
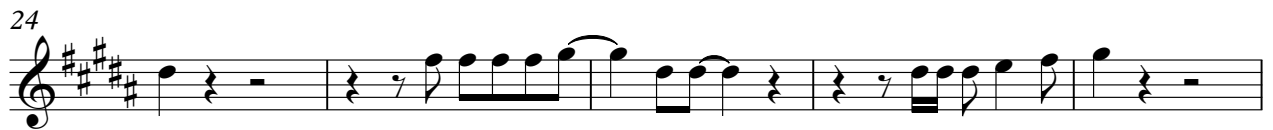

Guitar Solo

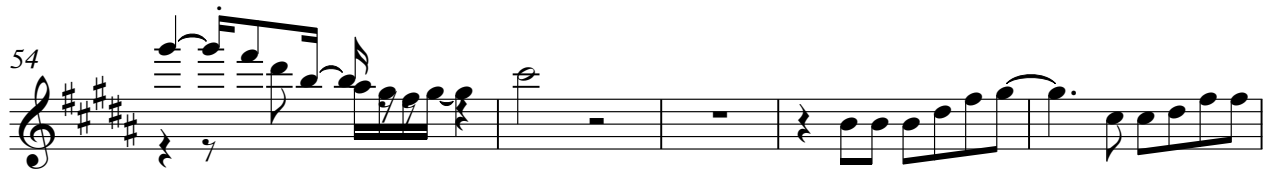

Brothers In Arms - Dire Straits

Distort Solo

♩ = 80,000000

6

11

15 **5**

24

29

34

38

43

46

Distort Solo

50

54

59

64

69

73

76

79

82

85

Brothers In Arms - Dire Straits

Bass

♩ = 80,000000

9

16

23

29

35

41

47

53

59

V.S.

2

Bass

65

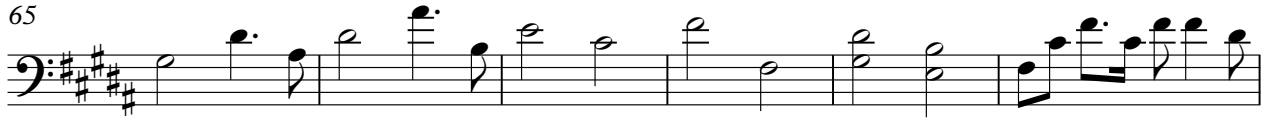

71

77

82

Organ A1

Brothers In Arms - Dire Straits

♩ = 80,000000

6

12

18

25

30

35

V.S.

42

48

54

60

65

70

77

82

Organ A2

Brothers In Arms - Dire Straits

♩ = 80,000000

9

16

23

29

35

41

47

V.S.

53

59

65

71

76

81

84

Brothers In Arms - Dire Straits

Strings 1

♩ = 80,000000

6

12

18

25

30

35

42

48

54

V.S.

Strings 1

60

65

70

77

82

Brothers In Arms - Dire Straits

String Solo

♩ = 80,000000

6

11

15

24

29

34

38

43

46

String Solo

50

54

59

64

69

73

76

79

82

85

Brothers In Arms - Dire Straits

Strings 2

♩ = 80,000000

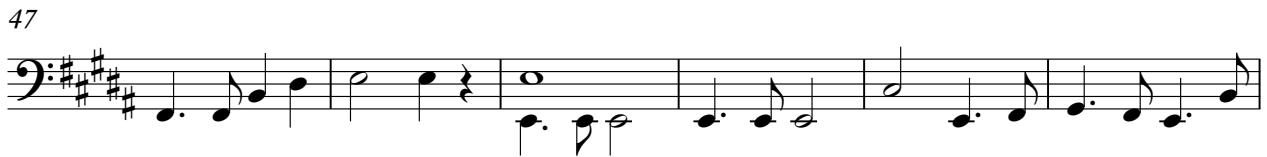
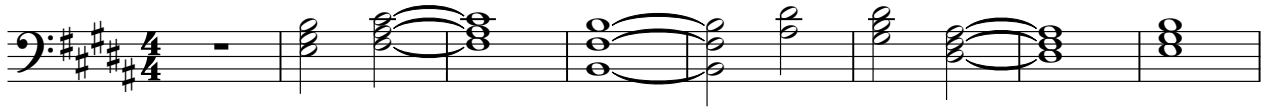

V.S.

65

71

76

81

84

