

Bruce Channel - Hey Baby

♩ = 133,002304

DRUMS

FRETLESS

HONKY TONK

BANDNEON

A.PIANO 2

4

DRUMS

FRETLESS

HONKY TONK

BANDNEON

A.PIANO 2

6

DRUMS

FRETLESS

HONKY TONK

BANDNEON

A.PIANO 2

8

DRUMS

FRETLESS

HONKY TONK

BANDNEON

A.PIANO 2

10

DRUMS

FRETLESS

HONKY TONK

BANDNEON

A.PIANO 2

12

DRUMS

FRETLESS

HONKY TONK

BANDNEON

A.PIANO 2

14

DRUMS

FRETLESS

HONKY TONK

BANDNEON

A.PIANO 2

16

DRUMS

FRETLESS

HONKY TONK

BANDNEON

A.PIANO 2

18

DRUMS

FRETLESS

HONKY TONK

BANDNEON

A.PIANO 2

20

DRUMS

FRETLESS

HONKY TONK

BANDNEON

A.PIANO 2

22

DRUMS

FRETLESS

HONKY TONK

BANDNEON

A.PIANO 2

24

DRUMS

FRETLESS

HONKY TONK

BANDNEON

A.PIANO 2

26

DRUMS

FRETLESS

HONKY TONK

A.PIANO 2

28

DRUMS

FRETLESS

HONKY TONK

A.PIANO 2

30

DRUMS

FRETLESS

HONKY TONK

A.PIANO 2

32

DRUMS

FRETLESS

HONKY TONK

A.PIANO 2

35

DRUMS

FRETLESS

HONKY TONK

BANDNEON

A.PIANO 2

37

DRUMS

FRETLESS

HONKY TONK

BANDNEON

A.PIANO 2

39

DRUMS

FRETLESS

HONKY TONK

BANDNEON

A.PIANO 2

41

DRUMS

FRETLESS

HONKY TONK

BANDNEON

A.PIANO 2

43

DRUMS

FRETLESS

HONKY TONK

A.PIANO 2

45

DRUMS

FRETLESS

HONKY TONK

A.PIANO 2

47

DRUMS

FRETLESS

HONKY TONK

A.PIANO 2

49

DRUMS

FRETLESS

HONKY TONK

BANDNEON

A.PIANO 2

52

DRUMS

FRETLESS

HONKY TONK

BANDNEON

A.PIANO 2

54

DRUMS

FRETLESS

HONKY TONK

BANDNEON

A.PIANO 2

56

DRUMS

FRETLESS

HONKY TONK

BANDNEON

A.PIANO 2

58

DRUMS

FRETLESS

HONKY TONK

A.PIANO 2

60

DRUMS

FRETLESS

HONKY TONK

A.PIANO 2

62

DRUMS

FRETLESS

HONKY TONK

A.PIANO 2

64

DRUMS

FRETLESS

HONKY TONK

A.PIANO 2

67

DRUMS

FRETLESS

HONKY TONK

BANDNEON

A.PIANO 2

69

DRUMS

FRETLESS

HONKY TONK

BANDNEON

A.PIANO 2

71

DRUMS

FRETLESS

HONKY TONK

BANDNEON

A.PIANO 2

73

DRUMS

FRETLESS

HONKY TONK

BANDNEON

A.PIANO 2

75

DRUMS

FRETLESS

HONKY TONK

BANDNEON

A.PIANO 2

77

DRUMS

FRETLESS

HONKY TONK

BANDNEON

A.PIANO 2

79

DRUMS

FRETLESS

HONKY TONK

BANDNEON

A.PIANO 2

81

DRUMS

FRETLESS

HONKY TONK

BANDNEON

A.PIANO 2

83

DRUMS

FRETLESS

HONKY TONK

BANDNEON

A.PIANO 2

85

DRUMS

FRETLESS

HONKY TONK

BANDNEON

A.PIANO 2

87

DRUMS

FRETLESS

HONKY TONK

BANDNEON

A.PIANO 2

89

DRUMS

FRETLESS

HONKY TONK

BANDNEON

A.PIANO 2

Bruce Channel - Hey Baby

DRUMS

♩ = 133,002304
2

6

10

14

18

22

26

30

34

38

V.S.

42

46

50

54

58

62

66

70

74

78

DRUMS

82

86

88

FRETLESS

Bruce Channel - Hey Baby

♩ = 133,002304

2

7

Measures 7-10 of the bass line, continuing the rhythmic pattern from the previous section.

11

17

22

27

33

38

42

46

FRETLESS

51

56

60

65

70

75

80

85

88

HONKY TONK

Bruce Channel - Hey Baby

♩ = 133,002304

2

7

12

17

22

26

29

32

V.S.

HONKY TONK

36

40

44

48

54

58

62

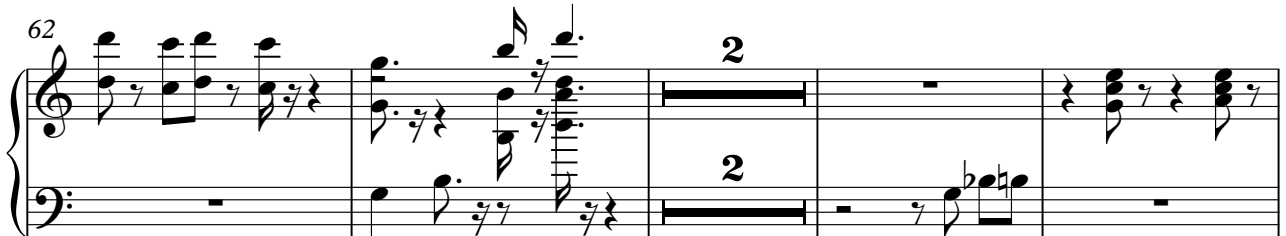

HONKY TONK

3

68

73

78

82

86

89

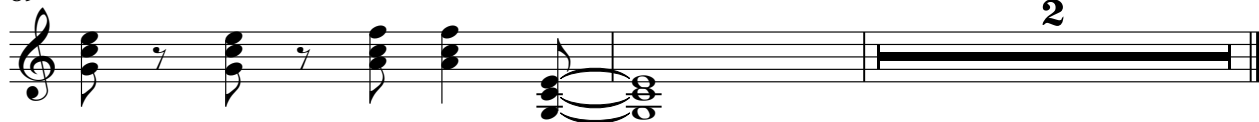

2

BANDNEON

Bruce Channel - Hey Baby

♩ = 133,002304

2

7

12

16

21

24

9

9

35

40

53

57

70

74

BANDNEON

79

84

88

Bruce Channel - Hey Baby

A.PIANO 2

♩ = 133,002304

2

5

8

11

14

17

20

23

26

30

V.S.

34

37

40

43

46

48

51

54

57

60

63

66

69

72

75

78

81

84

87

89
