

Bruel Patrick - Elle Me Regardait Comme sa

♩ = 120,000000    ♪ = 103,000046

4

11

Drums 10  
Percus10  
Piano 4  
Melodie1  
E guit 2  
Basse 3  
AC guit5  
Rhodes 7

13

Drums 10  
Percus10  
Piano 4  
Melodie1  
E guit 2  
Basse 3  
AC guit5  
Rhodes 7

15

Drums 10  
Percus10  
Piano 4  
Melodie1  
E guit 2  
Basse 3  
AC guit5  
Rhodes 7

17

Drums 10  
Percus10  
Piano 4  
Melodie1  
E guit 2  
Basse 3  
AC guit5  
Rhodes 7

19

Drums 10  
Percus10  
Piano 4  
Melodie1  
E guit 2  
Basse 3  
AC guit5  
Rhodes 7

21

Drums 10  
Percus10  
Piano 4  
Melodie1  
E guit 2  
Basse 3  
AC guit5  
Clochet6  
Rhodes 7

23

Drums 10  
Percus10  
Piano 4  
Melodie1  
E guit 2  
Basse 3  
AC guit5  
Clochet6  
Rhodes 7

25

Drums 10  
Percus10  
Piano 4  
Melodie1  
E guit 2  
Basse 3  
AC guit5  
Clochet6  
Rhodes 7

27

Drums 10  
Percus10  
Piano 4  
Melodie1  
E guit 2  
Basse 3  
AC guit5  
Clochet6  
Rhodes 7

29

Drums 10  
Percus10  
Piano 4  
Melodie1  
E guit 2  
Basse 3  
AC guit5  
Clochet6  
Rhodes 7

31

Drums 10  
Percus 10  
Piano 4  
Melodie 1  
E guit 2  
Basse 3  
AC guit 5  
Rhodes 7

34

Drums 10  
Percus 10  
Piano 4  
Melodie 1  
E guit 2  
Basse 3  
AC guit 5  
Rhodes 7

36

Drums 10  
Percus10  
Piano 4  
Melodie1  
E guit 2  
Basse 3  
AC guit5  
Rhodes 7

38

Drums 10  
Percus10  
Piano 4  
Melodie1  
E guit 2  
Basse 3  
AC guit5  
Rhodes 7

40

Drums 10

Percus10

Piano 4

Melodie1

E guit 2

Basse 3

AC guit5

Rhodes 7

43

Drums 10

Percus10

Piano 4

Melodie1

E guit 2

Basse 3

AC guit5

Clochet6

Rhodes 7

45

Drums 10  
Percus10  
Piano 4  
Melodie1  
E guit 2  
Basse 3  
AC guit5  
Clochet6  
Rhodes 7

47

Drums 10  
Percus10  
Piano 4  
Melodie1  
E guit 2  
Basse 3  
AC guit5  
Clochet6  
Rhodes 7

49

Drums 10  
Percus10  
Piano 4  
Melodie1  
E guit 2  
Basse 3  
AC guit5  
Clochet6  
Rhodes 7

51

Drums 10  
Percus10  
Piano 4  
Melodie1  
E guit 2  
Basse 3  
AC guit5  
Clochet6  
Rhodes 7

53

Drums 10  
Percus10  
Piano 4  
Melodie1  
E guit 2  
Basse 3  
AC guit5  
Rhodes 7

56

Drums 10  
Percus10  
Piano 4  
Melodie1  
E guit 2  
Basse 3  
AC guit5  
Rhodes 7

59

Drums 10  
Percus 10  
Piano 4  
Melodie 1  
E guit 2  
Basse 3  
AC guit 5  
Rhodes 7

62

Drums 10  
Percus 10  
Piano 4  
Melodie 1  
E guit 2  
Basse 3  
AC guit 5  
Rhodes 7

64

Drums 10  
Percus 10  
Piano 4  
Melodie 1  
E guit 2  
Basse 3  
AC guit 5  
Rhodes 7

66

Drums 10  
Percus 10  
Piano 4  
Melodie 1  
E guit 2  
Basse 3  
AC guit 5  
Rhodes 7

68

Drums 10

Percus 10

Piano 4

Melodie 1

E guit 2

Basse 3

AC guit 5

Rhodes 7

70

Drums 10

Percus 10

Piano 4

Melodie 1

E guit 2

Basse 3

AC guit 5

Rhodes 7

72

Drums 10  
Percus10  
Piano 4  
Melodie1  
E guit 2  
Basse 3  
AC guit5  
Rhodes 7

74

Drums 10  
Percus10  
Piano 4  
Melodie1  
E guit 2  
Basse 3  
AC guit5  
Clochet6  
Rhodes 7

76

Drums 10  
Percus10  
Piano 4  
Melodie1  
E guit 2  
Basse 3  
AC guit5  
Clochet6  
Rhodes 7

This section of the score covers measures 76 and 77. It features a complex arrangement of instruments. The drums and percussion parts are highly rhythmic, with many accents and slurs. The piano part has a melodic line in the right hand and a bass line in the left hand. The electric guitar (E guit 2) and acoustic guitar (AC guit5) parts are intricate, with many triplets and slurs. The bass (Basse 3) and Rhodes (Rhodes 7) parts provide a harmonic and melodic foundation. The melodie1 part has a simple, rhythmic line. The clochet6 part has a complex, rhythmic pattern.

78

Drums 10  
Percus10  
Piano 4  
Melodie1  
E guit 2  
Basse 3  
AC guit5  
Clochet6  
Rhodes 7

This section of the score covers measures 78 and 79. It continues the complex arrangement of instruments. The drums and percussion parts are highly rhythmic, with many accents and slurs. The piano part has a melodic line in the right hand and a bass line in the left hand. The electric guitar (E guit 2) and acoustic guitar (AC guit5) parts are intricate, with many triplets and slurs. The bass (Basse 3) and Rhodes (Rhodes 7) parts provide a harmonic and melodic foundation. The melodie1 part has a simple, rhythmic line. The clochet6 part has a complex, rhythmic pattern.

80

Drums 10  
Percus10  
Piano 4  
Melodie1  
E guit 2  
Basse 3  
AC guit5  
Clochet6  
Rhodes 7

82

Drums 10  
Percus10  
Piano 4  
Melodie1  
E guit 2  
Basse 3  
AC guit5  
Clochet6  
Rhodes 7

84

Drums 10  
Percus10  
Piano 4  
Melodie1  
E guit 2  
Basse 3  
AC guit5  
Clochet6  
Rhodes 7

This block contains the musical score for measures 84 and 85. It features eight staves: Drums 10, Percus10, Piano 4, Melodie1, E guit 2, Basse 3, AC guit5, and Rhodes 7. The notation includes various rhythmic patterns, triplets, and dynamic markings such as 'p' and 'mf'. A double bar line is present at the end of measure 85.

86

Drums 10  
Percus10  
Piano 4  
Melodie1  
E guit 2  
Basse 3  
AC guit5  
Clochet6  
Rhodes 7

This block contains the musical score for measures 86 and 87. It features the same eight staves as the previous block. The notation continues with complex rhythmic patterns, including triplets and sustained notes. A double bar line is present at the end of measure 87.

88

Drums 10  
Percus10  
Piano 4  
Melodie1  
E guit 2  
Basse 3  
AC guit5  
Clochet6  
Rhodes 7

This section of the score covers measures 88 to 90. It features a complex arrangement of instruments. The drums and percussion parts are highly rhythmic, with the drums playing a steady pattern of eighth notes and the percussion providing a syncopated accompaniment. The piano part is characterized by dense, multi-voiced chords and melodic lines. The electric guitar and bass parts provide harmonic support and rhythmic drive. The acoustic guitar and Rhodes piano parts add texture and depth to the overall sound. The melody line is a single melodic line that weaves through the instrumental textures. The score includes various musical notations such as stems, beams, and slurs, as well as dynamic markings and articulation symbols.

90

Drums 10  
Percus10  
Piano 4  
Melodie1  
E guit 2  
Basse 3  
AC guit5  
Clochet6  
Rhodes 7

This section of the score covers measures 90 to 92. It continues the complex instrumental arrangement from the previous section. The drums and percussion parts maintain their rhythmic intensity. The piano part continues with dense chordal textures and melodic lines. The electric guitar and bass parts provide harmonic support and rhythmic drive. The acoustic guitar and Rhodes piano parts add texture and depth to the overall sound. The melody line continues its melodic journey. The score includes various musical notations such as stems, beams, and slurs, as well as dynamic markings and articulation symbols.

92

Drums 10  
Percus10  
Piano 4  
Melodie1  
E guit 2  
Basse 3  
AC guit5  
Clochet6  
Rhodes 7

94

Drums 10  
Percus10  
Piano 4  
Melodie1  
E guit 2  
Basse 3  
AC guit5  
Clochet6  
Rhodes 7

- Percus 10:** Shows a similar rhythmic pattern to the drums, with various note values and rests.

Drums 10

Bruel Patrick - Elle Me Regardait Comme sa

♩ = 120,000000 ♩ = 103,000046

V.S.

31

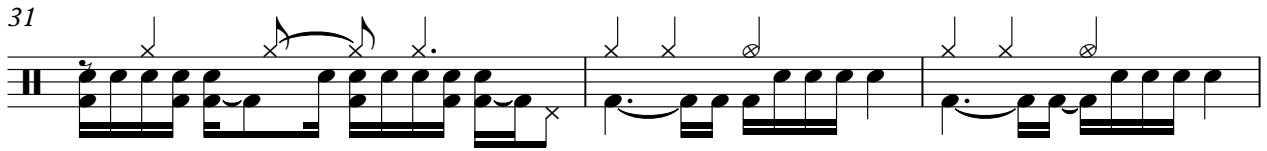

34

38

42

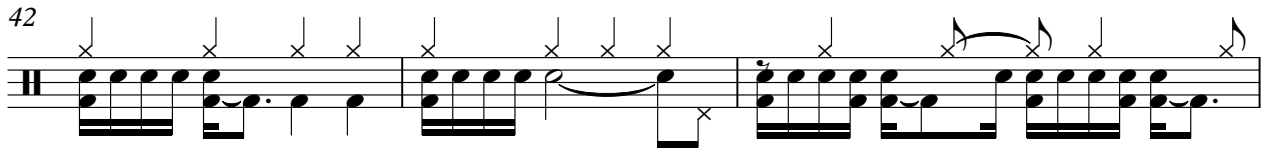

45

47

49

51

53

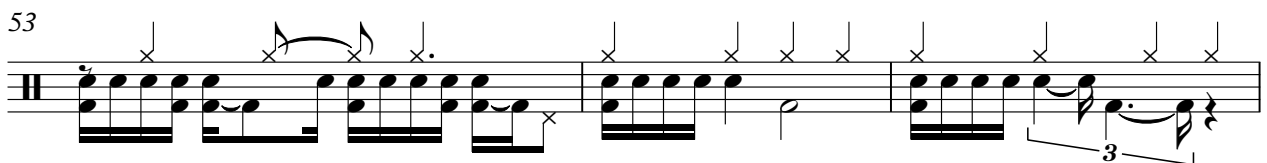

56

60

63

65

67

69

71

73

75

77

79

V.S.

81

83

85

87

89

91

93

95

97

♩ = 120,000000 ♩ = 103,000046

28

30

32

35

38

41

44

46

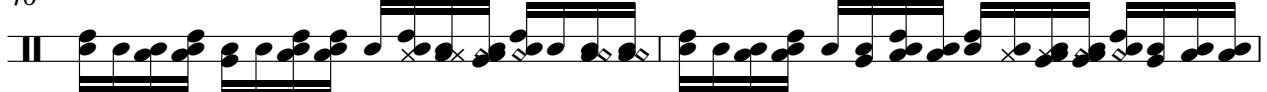

48

50

52

54

57

60

62

64

66

68

70

72

V.S.

74

76

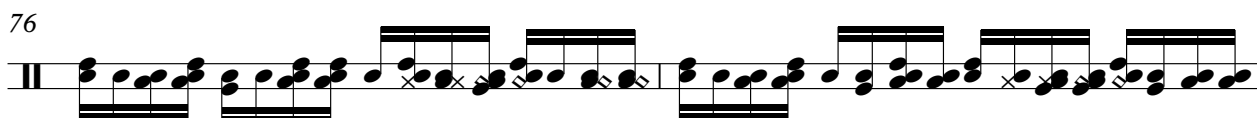

78

80

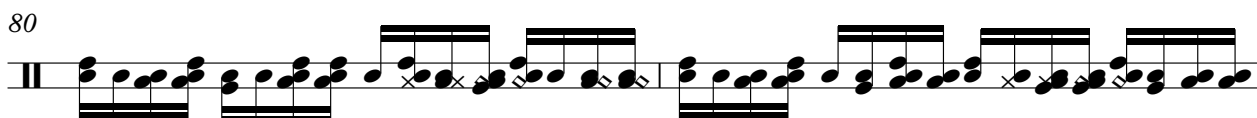

82

84

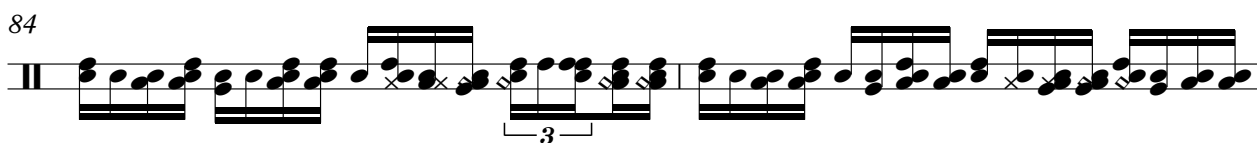

86

88

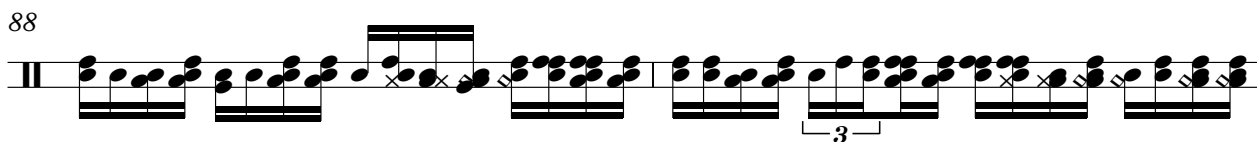

90

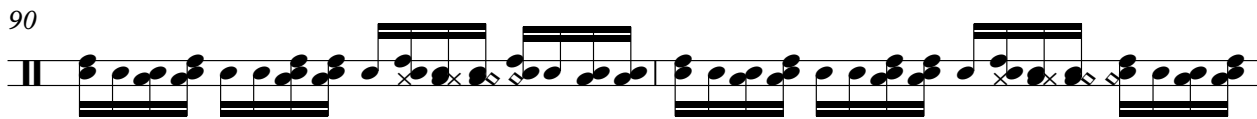

92

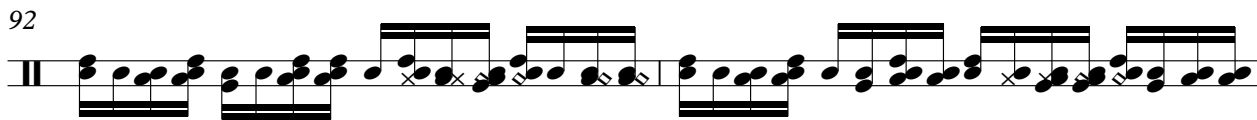

94

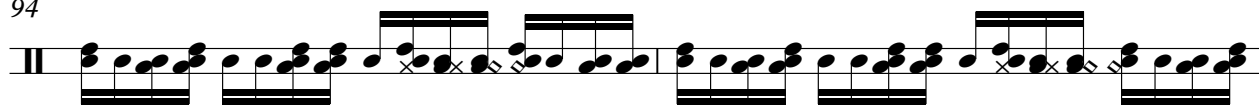

96

97

♩ = 120,000000 ♩ = 103,000046

4

6

9

14

19

24

27

30

35

38

44

47

50

54

59

63

67

V.S.

70

72

75

79

83

86

89

92

95

97

# Bruel Patrick - Elle Me Regardait Comme sA

## Melodie1

♩ = 120,000000 ♩ = 103,000046

11

14

17

20

23

26

29

33

36

V.S.

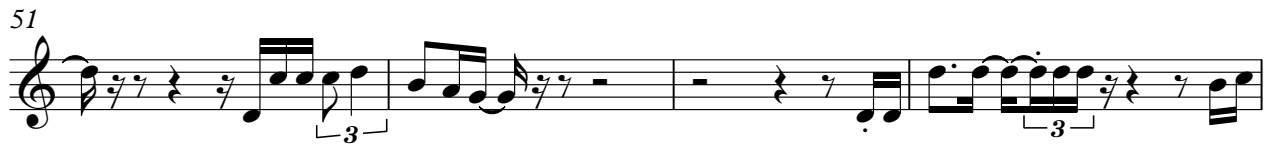

70

73

76

79

82

85

88

91

94

96

E guit 2

Bruel Patrick - Elle Me Regardait Comme sa

♩ = 120,000000 ♩ = 103,000046

4

7

10

13

16

19

22

25

28

V.S.

69

72

75

78

81

85

88

91

94

96

2

♩ = 120,000000 ♩ = 103,000046

9

13

17

21

25

29

34

38

41

V.S.

85

89

93

96

♩ = 120,000000 ♩ = 103,000046

3 3

10

12

14

16

18

20

22

24

26

V.S.

V.S.

97

♩ = 120,000000 ♩ = 103,000046

19

24

29

13

46

51

21

76

81

86

91

95

♩ = 120,000000 ♩ = 103,000046

4  
6  
8  
11  
16  
21  
24  
27  
29

V.S.

V.S.

95

97
