

Bruel Patrick - Place Des Grands Hommes2

♩ = 128,000000

Melodie4

Drums 10

Piano 1

GuitAcc3

GuitEle6

Basse 2

Orgue 5

♩ = 128,000000

5

Melodie4

Piano 1

GuitAcc3

Melodie4

Piano 1

GuitAcc3

Melodie4

Piano 1

GuitAcc3

Melodie4

Piano 1

GuitAcc3

Melodie4

Piano 1

GuitAcc3

20

Melodie4

Piano 1

GuitAcc3

23

Melodie4

Drums 10

Piano 1

GuitAcc3

GuitEle6

Basse 2

26

Melodie4

Drums 10

Piano 1

GuitAcc3

GuitEle6

Basse 2

29

Melodie4

Drums 10

Piano 1

GuitAcc3

GuitEle6

Basse 2

Orgue 5

32

Melodie4

Drums 10

Piano 1

GuitAcc3

GuitEle6

Basse 2

Orgue 5

35

Melodie4

Drums 10

Piano 1

GuitAcc3

GuitEle6

Basse 2

Orgue 5

38

Melodie4  
Drums 10  
Piano 1  
GuitAcc3  
GuitEle6  
Basse 2  
Orgue 5

40

Melodie4  
Drums 10  
Piano 1  
GuitAcc3  
GuitEle6  
Basse 2  
Orgue 5

42

Melodie4  
Drums 10  
Piano 1  
GuitAcc3  
GuitEle6  
Basse 2  
Orgue 5

44

Melodie4  
Drums 10  
Piano 1  
GuitAcc3  
GuitEle6  
Basse 2  
Orgue 5

46

Melodie4  
Drums 10  
Piano 1  
GuitAcc3  
GuitEle6  
Basse 2  
Orgue 5

48

Melodie4  
Drums 10  
Piano 1  
GuitAcc3  
GuitEle6  
Basse 2  
Orgue 5

50

Melodie4

Drums 10

Piano 1

GuitAcc3

GuitEle6

Basse 2

Orgue 5

52

Melodie4  
Drums 10  
Piano 1  
GuitAcc3  
GuitEle6  
Basse 2  
Orgue 5

54

Melodie4  
Drums 10  
Piano 1  
GuitAcc3  
GuitEle6  
Basse 2  
Orgue 5

57

Melodie4  
Drums 10  
Piano 1  
GuitAcc3  
GuitEle6  
Basse 2  
Orgue 5

59

Melodie4  
Drums 10  
Piano 1  
GuitAcc3  
GuitEle6  
Basse 2  
Orgue 5

61

Melodie4

Drums 10

Piano 1

GuitAcc3

GuitEle6

Basse 2

Orgue 5

63

Melodie4

Drums 10

Piano 1

GuitAcc3

GuitEle6

Basse 2

Orgue 5

65

Melodie4

Drums 10

Piano 1

GuitAcc3

GuitEle6

Basse 2

Orgue 5

68

Melodie4

Drums 10

Piano 1

GuitAcc3

GuitEle6

Basse 2

Orgue 5

70

Melodie4

Drums 10

Piano 1

GuitAcc3

GuitEle6

Basse 2

Orgue 5

72

Melodie4

Drums 10

Piano 1

GuitAcc3

GuitEle6

Basse 2

Orgue 5

74

Melodie4

Drums 10

Piano 1

GuitAcc3

GuitEle6

Basse 2

Orgue 5

76

Melodie4

Drums 10

Piano 1

GuitAcc3

GuitEle6

Basse 2

Orgue 5

78

Melodie4

Drums 10

Piano 1

GuitAcc3

GuitEle6

Basse 2

Orgue 5

80

Melodie4

Drums 10

Piano 1

GuitAcc3

GuitEle6

Basse 2

Orgue 5

82

Melodie4  
Drums 10  
Piano 1  
GuitAcc3  
GuitEle6  
Basse 2  
Orgue 5

84

Melodie4  
Drums 10  
Piano 1  
GuitAcc3  
GuitEle6  
Basse 2  
Orgue 5

86

Melodie4  
Drums 10  
Piano 1  
GuitAcc3  
GuitEle6  
Basse 2  
Orgue 5

88

Melodie4  
Drums 10  
Piano 1  
GuitAcc3  
GuitEle6  
Basse 2  
Orgue 5

90

Melodie4  
Drums 10  
Piano 1  
GuitAcc3  
GuitEle6  
Basse 2  
Orgue 5

93

Melodie4  
Drums 10  
Piano 1  
GuitAcc3  
GuitEle6  
Basse 2  
Orgue 5

95

Melodie4  
Drums 10  
Piano 1  
GuitAcc3  
GuitEle6  
Basse 2  
Orgue 5

97

Melodie4  
Drums 10  
Piano 1  
GuitAcc3  
GuitEle6  
Basse 2  
Orgue 5

100

Melodie4  
Drums 10  
Piano 1  
GuitAcc3  
GuitEle6  
Basse 2  
Orgue 5

102

Melodie4  
Drums 10  
Piano 1  
GuitAcc3  
GuitEle6  
Basse 2  
Orgue 5

105

Melodie4

Drums 10

Piano 1

Basse 2

Orgue 5

109

Melodie4

Drums 10

Piano 1

GuitAcc3

Basse 2

Orgue 5

112

Melodie4  
Drums 10  
Piano 1  
GuitAcc3  
Basse 2  
Orgue 5

115

Melodie4  
Drums 10  
Piano 1  
GuitAcc3  
Basse 2  
Orgue 5

118

Melodie4  
Drums 10  
Piano 1  
GuitAcc3  
Basse 2  
Orgue 5

121

Melodie4  
Drums 10  
Piano 1  
GuitAcc3  
GuitEle6  
Basse 2  
Orgue 5

124

Melodie4  
Drums 10  
Piano 1  
GuitAcc3  
GuitEle6  
Basse 2  
Orgue 5

126

Melodie4  
Drums 10  
Piano 1  
GuitAcc3  
GuitEle6  
Basse 2  
Orgue 5

128

Melodie4  
Drums 10  
Piano 1  
GuitAcc3  
GuitEle6  
Basse 2  
Orgue 5

131

Melodie4  
Drums 10  
Piano 1  
GuitAcc3  
GuitEle6  
Basse 2  
Orgue 5

133

Melodie4  
Drums 10  
Piano 1  
GuitAcc3  
GuitEle6  
Basse 2  
Orgue 5

136

Drums 10  
Piano 1  
GuitAcc3  
GuitEle6  
Basse 2  
Orgue 5

139  $\text{♩} = 116,999886 = 107,99999985$

Drums 10

Piano 1

GuitAcc3

GuitEle6

Basse 2

Orgue 5  $\text{♩} = 116,999886 = 107,99999985$

142

Drums 10

Piano 1

GuitAcc3

GuitEle6

Basse 2

Orgue 5

144

Melodie4

Drums 10

Piano 1

GuitAcc3

GuitEle6

Basse 2

Orgue 5

Bruel Patrick - Place Des Grands Hommes2

Melodie4

♩ = 128,000000

6

11

15

19

23

27

31

35

39

44

V.S.

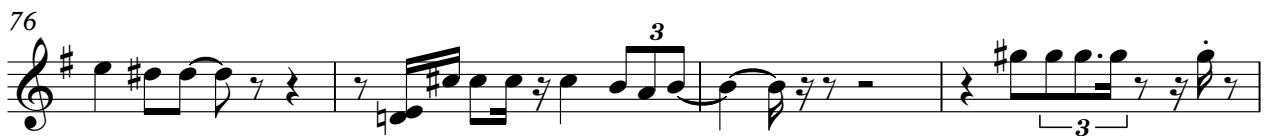

88

91

95

99

103

108

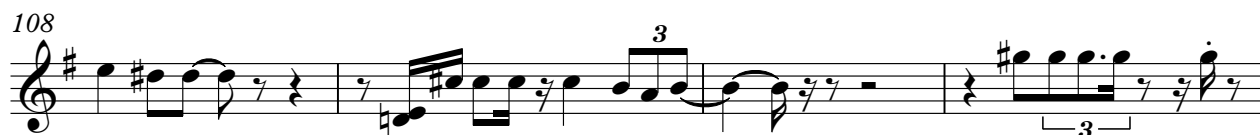

112

116

120

125

129

133

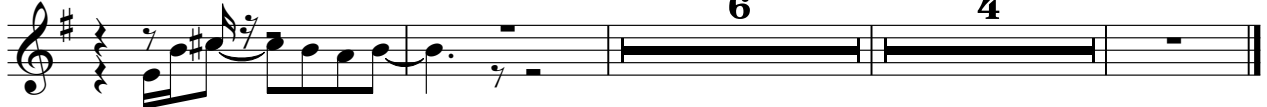

$\text{♩} = 116,997880916 = 97,999985$

♩ = 128,000000

**22**

26

31

36

40

44

48

52

55

58

62

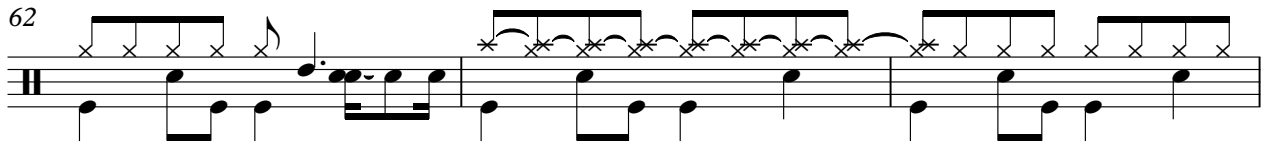

65

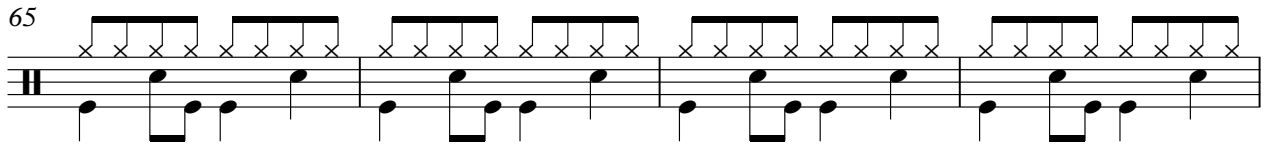

69

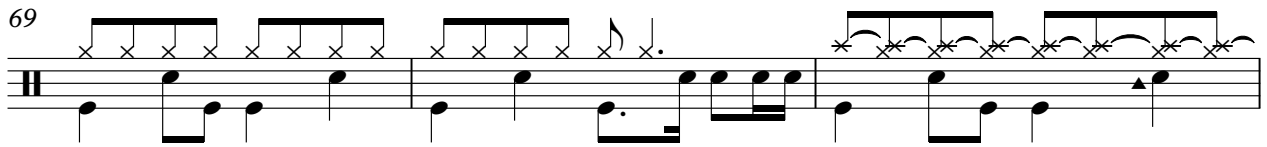

72

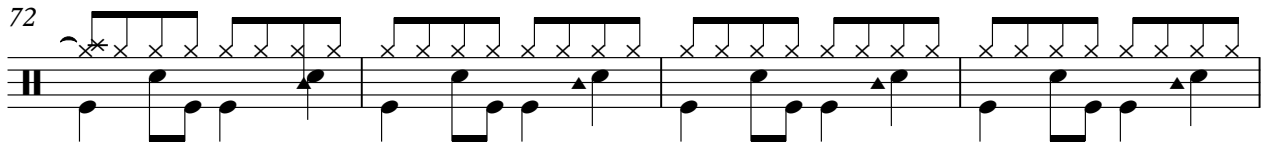

76

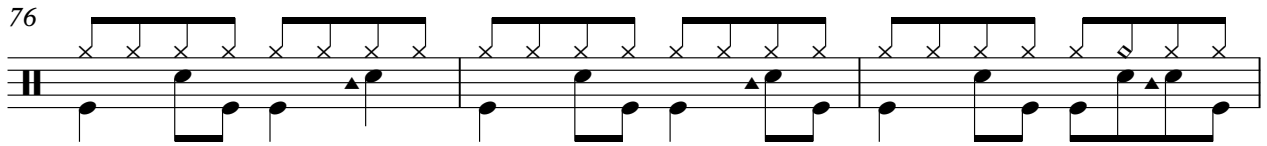

79

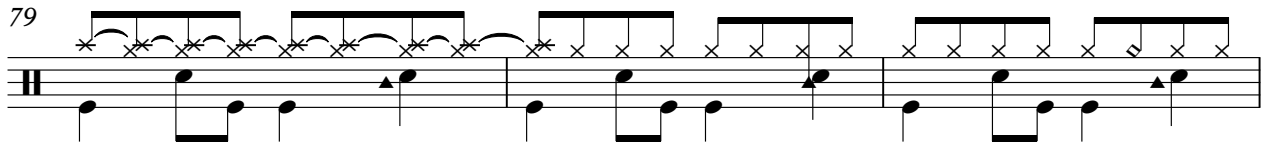

82

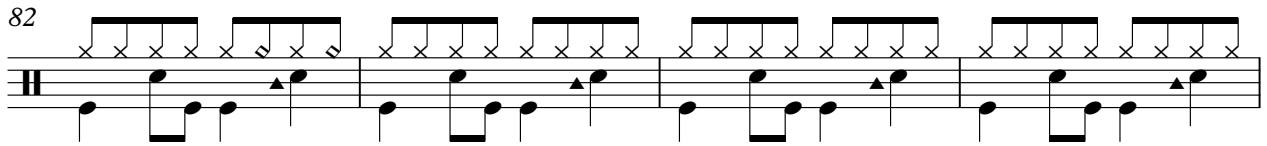

86

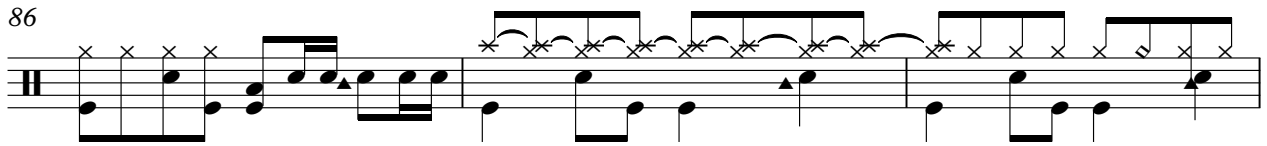

89

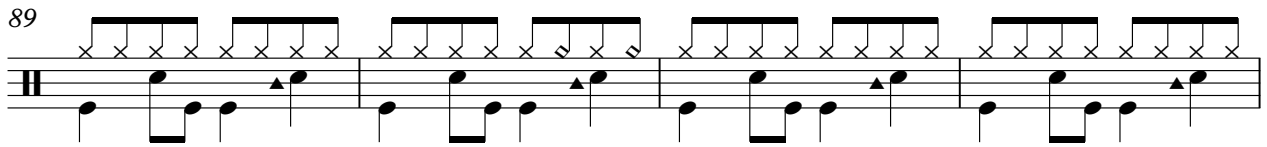

93

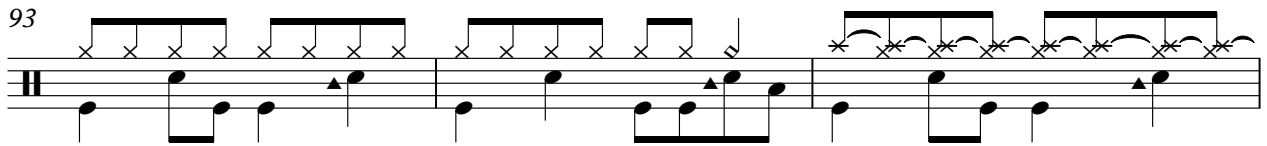

96

100

105

110

115

120

125

128

132

136

V.S.

4

Drums 10  
♩ = 116, 9983, 69997, 099985

140

143

Bruel Patrick - Place Des Grands Hommes2

Piano 1

♩ = 128,000000

5

8

11

14

17

V.S.

20

23

26

29

32

36

39

43

47

51

54

57

60

62

65

68

71

75

78

81

84

87

90

93

V.S.

97

100

103

106

110

114

118

121

124

127

131

135

V.S.

139

141

$\text{♩} = 16,998869 \pm 0,999985$

Bruel Patrick - Place Des Grands Hommes2

GuitAcc3

♩ = 128,000000

6

11

15

19

22

25

28

31

34

37

V.S.

V.S.

138

141

♩ = 116,999886 107,999910 97,999985

143

♩ = 128,000000

23

27

31

35

39

42

44

47

50

52

2

55

59

63

67

70

73

76

79

82

85

Guitar e6

4

139

GuitEle6

141

107,999916

♩ = 116,999886 ♩ = 97,999985

Bruel Patrick - Place Des Grands Hommes2

Basse 2

♩ = 128,000000

22

28

34

41

45

50

54

58

62

66

V.S.

118

124

128

132

137

140

Bruel Patrick - Place Des Grands Hommes2

Orgue 5

♩ = 128,000000

30

37

42

46

50

56

62

67

V.S.

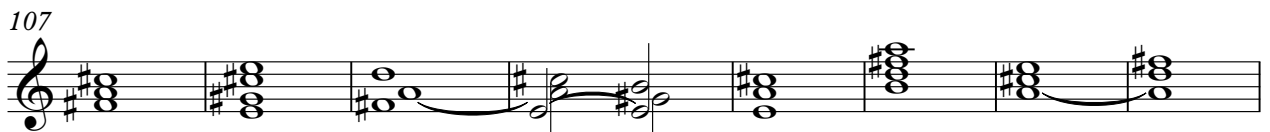
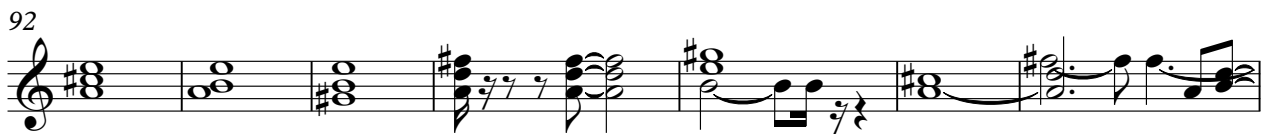

125

131

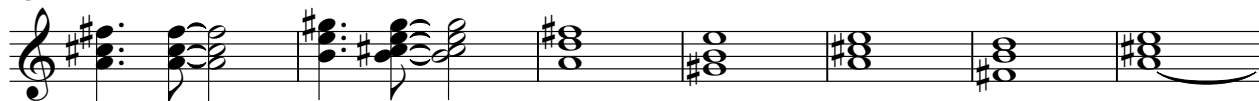

138

