

Bryan Adams & Rod Stewart & Sting - All For Love From `The 3 Mus

♩ = 120,000000

- DRUMS**: A drum set with a snare and tom pattern.
- VIBRAPHONE**: A melodic line in 4/4 time.
- STEEL GTR**: A guitar part with a capo on the 4th fret, indicated by a '4' above the staff.
- CLEAN GTR**: A melodic line in 4/4 time.
- DISTORTION**: Two staves for distorted guitar, both containing rests.
- GTHARMONIC**: A guitar harmonics part, containing rests.
- SITAR**: A sitar part, containing rests.
- FRETLESS**: A fretless bass part, containing rests.
- CHOIR AAHS**: A choir part, containing rests.
- ORGAN 1**: An organ part, containing rests.

The bottom section includes:

- SYNVOX**: A synthesizer part with a melodic line.
- A.PIANO 1**: A piano part with a complex melodic line.
- GTFRETNOIS**: A guitar fret noise part with a melodic line.

5

DRUMS

VIBRAPHONE

CLEAN GTR

FRETLESS

SYNVOX

A.PIANO 1

8

DRUMS

VIBRAPHONE

STEEL GTR

CLEAN GTR

FRETLESS

CHOIR AAHS

SYNVOX

A.PIANO 1

- CHOIR AAHS:** Features vocal lines with some triplet figures.
- SYNVOX:** Plays sustained chords and melodic fragments.
- A.PIANO 1:** Provides harmonic support with chords and melodic lines.

14

DRUMS

VIBRAPHONE

STEEL GTR

CLEAN GTR

FRETLESS

SYNVOX

A.PIANO 1

16

DRUMS

VIBRAPHONE

STEEL GTR

CLEAN GTR

FRETLESS

CHOIR AAHS

SYNVOX

A.PIANO 1

18

DRUMS

VIBRAPHONE

STEEL GTR

CLEAN GTR

FRETLESS

CHOIR AAHS

SYNVOX

A.PIANO 1

26

DRUMS

VIBRAPHONE

DISTORTION

SITAR

FRETLESS

CHOIR AAHS

SYNVOX

A.PIANO 1

29

DRUMS

VIBRAPHONE

DISTORTION

SITAR

FRETLESS

CHOIR AAHS

SYNVOX

A.PIANO 1

32

DRUMS

VIBRAPHONE

CLEAN GTR

SITAR

FRETLESS

SYNVOX

A.PIANO 1

35

DRUMS

VIBRAPHONE

CLEAN GTR

FRETLESS

CHOIR AAHS

SYNVOX

A.PIANO 1

38

DRUMS

VIBRAPHONE

STEEL GTR

CLEAN GTR

FRETLESS

CHOIR AAHS

SYNVOX

A.PIANO 1

40

DRUMS

VIBRAPHONE

STEEL GTR

CLEAN GTR

FRETLESS

CHOIR AAHS

SYNVOX

A.PIANO 1

Detailed description of the musical score: The score is divided into two systems, measures 38-39 and 40-41. Each system contains staves for Drums, Vibraphone, Steel Guitar (with TAB), Clean Guitar, Fretless Guitar, Choir AAHS, Synvox, and A. Piano 1. The Drums part features a consistent rhythmic pattern of eighth notes. The Vibraphone part includes melodic lines with triplets. The Steel Guitar part provides harmonic support with specific fret numbers indicated in the TAB. The Clean and Fretless Guitar parts play melodic lines. The Choir AAHS part has vocal-like phrases with triplets. The Synvox part provides atmospheric background sounds. The A. Piano 1 part features complex chordal textures and arpeggiated patterns.

43

46

49

DRUMS

VIBRAPHONE

DISTORTION

SITAR

FRETLESS

SYNVOX

A.PIANO 1

52

DRUMS

VIBRAPHONE

DISTORTION

SITAR

FRETLESS

CHOIR AAHS

ORGAN 1

SYNVOX

A.PIANO 1

56

DRUMS

VIBRAPHONE

DISTORTION

FRETLESS

ORGAN 1

A.PIANO 1

59

DRUMS

VIBRAPHONE

DISTORTION

FRETLESS

CHOIR AAHS

ORGAN 1

A.PIANO 1

62

DRUMS

VIBRAPHONE

DISTORTION

DISTORTION

GTHARMONIC

FRETLESS

ORGAN 1

A.PIANO 1

65

DRUMS

DISTORTION

GTHARMONIC

FRETLESS

ORGAN 1

A.PIANO 1

68

DRUMS

VIBRAPHONE

DISTORTION

GTHARMONIC

FRETLESS

ORGAN 1

A.PIANO 1

71

DRUMS

VIBRAPHONE

DISTORTION

SITAR

FRETLESS

CHOIR AAHS

SYNVOX

A.PIANO 1

74

77

80

DRUMS

VIBRAPHONE

STEEL GTR

DISTORTION

SITAR

FRETLESS

CHOIR AAHS

A.PIANO 1

83

VIBRAPHONE

STEEL GTR

CLEAN GTR

FRETLESS

CHOIR AAHS

A.PIANO 1

87

VIBRAPHONE

STEEL GTR

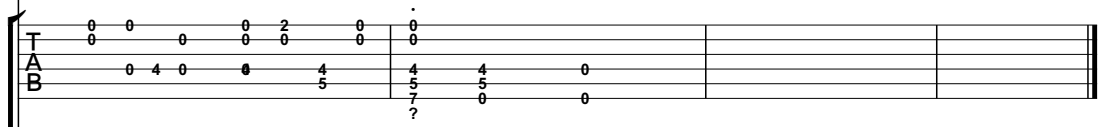

FRETLESS

A.PIANO 1

DRUMS

Bryan Adams & Rod Stewart & Sting - All For Love Fron

♩ = 120,000000

6

10

13

15

17

19

22

26

30

V.S.

DRUMS

34

38

40

43

47

51

55

59

63

66

DRUMS

69

73

77

80

VIBRAPHONE

Bryan Adams & Rod Stewart & Sting - All For Love Fron

♩ = 120,000000

2

7

11

15

19

24

28

32

36

40

V.S.

45

49

53

57

61

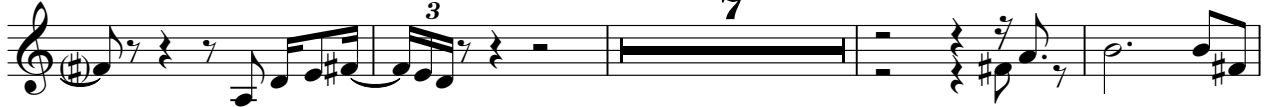

72

76

80

84

♩ = 120,000000

5

8

11

14

17

20

11

33

36

39

42

DISTORTION

Bryan Adams & Rod Stewart & Sting - All For Love Fron

♩ = 120,000000

20

26

32

11

48

55

63

8

77

80

9

DISTORTION

Bryan Adams & Rod Stewart & Sting - All For Love Fron

♩ = 120,000000

61

3

66

♩ = 120,000000

61

3

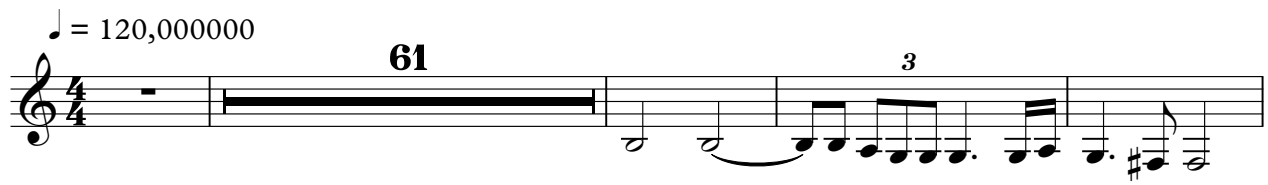

66

69

20

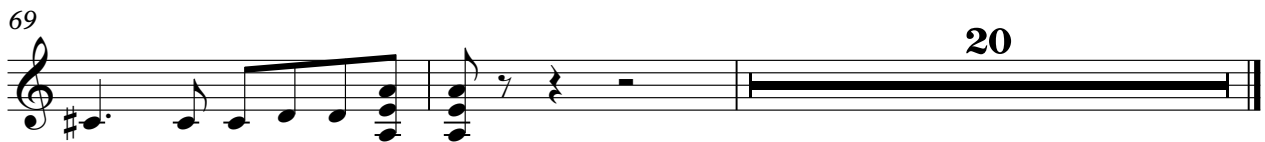

SITAR

Bryan Adams & Rod Stewart & Sting - All For Love Fron

♩ = 120,000000

21

25

28

32

11

46

49

53

18

74

77

80

9

FRETLESS

Bryan Adams & Rod Stewart & Sting - All For Love Fron

♩ = 120,000000

3

9

14

20

26

31

37

43

49

54

V.S.

58

62

67

72

78

82

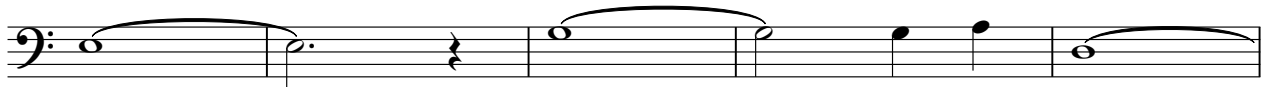

87

CHOIR AAHS

Bryan Adams & Rod Stewart & Sting - All For Love Fron

♩ = 120,000000

ORGAN 1

Bryan Adams & Rod Stewart & Sting - All For Love Fron

♩ = 120,000000

52

58

65

68

20

♩ = 120,000000

10

18

27

34

43

50 **18**

73

78 **11**

A.PIANO 1

♩ = 120,000000

7
12
17
22
28
33
38
43
49

V.S.

53

60

66

70

75

80

84

88

♩ = 120,000000

4/4

||