

# Bryan Adams - (Everything I Do) I Do It For You

♩ = 66,000069

Piano I

Piano II

SoloGit

ClnGitar

Melody 2

SynBrass

Melody 1

♩ = 66,000069

Strings

4

Piano I

Piano II

Melody 2

Melody 1

Strings

6

Piano I

Piano II

Melody 2

Melody 1

Strings

Piano I

Piano II

Melody 2

Melody 1

Strings

11

Piano I

Piano II

Melody 2

Melody 1

Strings

Piano I

14

Piano II

Melody 2

Melody 1

Strings

18

Piano I

Piano II

Melody 2

Melody 1

Strings

20

HiHat

Piano I

Piano II

Melody 2

Melody 1

Strings

BD/Toms

HiHat

Rim/Snre

Piano I

Piano II

Melody 2

Bass

SynBrass

Melody 1

Strings

24

BD/Toms

HiHat

Rim/Snre

Piano I

Piano II

Melody 2

Bass

SynBrass

Melody 1

Strings

BD/Toms

HiHat

Rim/Snre

Piano I

Piano II

Melody 2

Bass

SynBrass

Melody 1

Strings

28

BD/Toms

HiHat

Rim/Snre

Piano I

Piano II

ClnGitar

Melody 2

Bass

SynBrass

Melody 1

Strings

31

BD/Toms

HiHat

Rim/Snrc

Piano I

Piano II

ClnGitar

Melody 2

Bass

Melody 1

Strings

33

BD/Toms

HiHat

Rim/Snrc

Piano I

Piano II

ClnGitar

Melody 2

Bass

SynBrass

Melody 1

Strings

BD/Toms

HiHat

Rim/Snrc

Piano I

Piano II

Melody 2

Bass

SynBrass

Melody 1

Strings

37

BD/Toms

HiHat

Cymbals

Rim/Snre

Piano I

Piano II

Melody 2

Bass

SynBrass

Melody 1

RevCymb1

Strings

BD/Toms

Cymbals

Rim/Snre

Piano I

Piano II

Melody 2

Bass

SynBrass

Melody 1

Strings

41

BD/Toms

Cymbals

Rim/Snre

Piano I

Piano II

Melody 2

Bass

SynBrass

Melody 1

Strings

BD/Toms

Cymbals

Rim/Snre

Piano I

Piano II

Melody 2

Bass

SynBrass

Melody 1

Strings

- Cymbals:** Shows a series of cymbal hits marked with asterisks, following a rhythmic pattern.
- Rim/Snre:** Includes rimshots and snare drum patterns.

45

BD/Toms

HiHat

Cymbals

Rim/Snre

Piano I

Piano II

SoloGit

Melody 2

Bass

SynBrass

Melody 1

RevCymbI

Strings

48

BD/Toms

HiHat

Rim/Snrc

Piano I

Piano II

SoloGit

Melody 2

Bass

Melody 1

Strings

50

BD/Toms

HiHat

Cymbals

Rim/Snre

Piano I

Piano II

SoloGit

Melody 2

Bass

Melody 1

Strings

The key signature is F# major (three sharps) and the time signature is 4/4.

BD/Toms

HiHat

Rim/Snrc

Piano I

Piano II

SoloGit

Melody 2

Bass

Melody 1

Strings

54

BD/Toms

HiHat

Cymbals

Rim/Snre

Piano I

Piano II

SoloGit

Melody 2

Bass

SynBrass

Melody 1

Strings

- Cymbals:** Includes a few cymbal hits, marked with 'x' and a circled 'x'.
- Piano I:** Features a complex melodic line with many beamed notes and rests.

BD/Toms

HiHat

Rim/Snre

Piano I

Piano II

Melody 2

Bass

SynBrass

Melody 1

Strings

58

BD/Toms

HiHat

Cymbals

Rim/Snre

Piano I

Piano II

Melody 2

Bass

SynBrass

Melody 1

Strings

60

BD/Toms

HiHat

Cymbals

Rim/Snre

Piano I

Piano II

Melody 2

Bass

SynBrass

Melody 1

Strings

62

BD/Toms

Cymbals

Piano I

Piano II

Melody 2

Bass

Melody 1

Strings

65

Piano I

Piano II

Melody 2

Melody 1

Strings

68

Piano I

Piano II

Melody 2

Melody 1

Strings

Reset Volume  
Reset Pan  
Reset Expression  
Reset Pitch  
Reset After  
Reset M

Piano I

70

Piano II

Melody 2

Melody 1

Strings

♩ = 66,000069

**21**

26

32

38

44

50

55

60

**11**

HiHat

Bryan Adams - (Everything I Do) I Do It For You

♩ = 66,000069

20

24

27

30

33

36

8

47

51

55

59

12

Cymbals

Bryan Adams - (Everything I Do) I Do It For You

♩ = 66,000069

**36**

**40**

**44**

**3**

**52**

**2**

**2**

**59**

**61**

**11**

♩ = 66,000069

21

26

32

38

44

2

51

57

61

12

Piano I

Bryan Adams - (Everything I Do) I Do It For You

♩ = 66,000069

6

10

15

20

25

V.S.

30

35

39

41

43

45

49

53

56

59

62

67

70

Reset Volume      Reset Modu  
Reset Pan      Reset Expression      Reset Aftert  
Reset Pit

Piano II

Bryan Adams - (Everything I Do) I Do It For You

♩ = 66,000069

5

10

14

20

24

V.S.

28

32

36

41

46

51

55

60

65

69

♩ = 66,000069

**46**

**3**

**50**

**53**

**19**

**3**

♩ = 66,000069

**29**

**32**

**40**

Bryan Adams - (Everything I Do) I Do It For You

Melody 2

$\text{♩} = 66,000069$

6

10

14

18

23

27

32

36

41

V.S.

45

50

55

59

63

68

Bryan Adams - (Everything I Do) I Do It For You

Bass

♩ = 66,000069

21

3

26

3

31

36

3

41

3 3 3

45

51

3

55

3 3 3

59

61

10

♩ = 66,000069

**21**

**26**

**4**

**35**

**42**

**3**

**47**

**8**

**58**

**12**

Bryan Adams - (Everything I Do) I Do It For You

Melody 1

♩ = 66,000069

6

10

13

17

22

26

30

34

38

V.S.

42

46

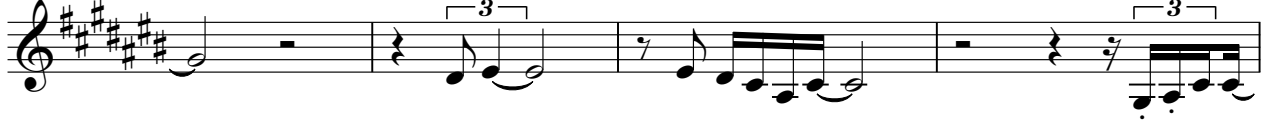

50

55

59

64

68

♩ = 66,000069

**36**

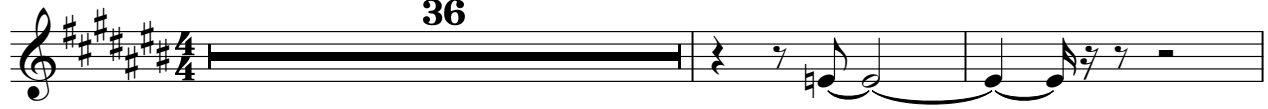

39

**7** **26**

Bryan Adams - (Everything I Do) I Do It For You

Strings

♩ = 66,000069

6

10

14

18

22

25

29

33

37

V.S.

Strings

41

45

50

54

58

62

66

69
